THE LINCOLN STAR

72ND YEAR | No. 39 | LINCOLN, NEB. | THURSDAY MORNING | NOV. 15, 1973 | 34 Pages | 10 CENTS

Carpenter Urges Special Session On State's Energy Crisis

By BOB GUENTHER
Star Staff Writer

Sen. Terry Carpenter, chairman of the Executive Board of the Legislative Council, made it clear Wednesday that he would like some prompt action to help resolve the energy crisis and suggested a special session of the Legislature to deal with the problem.

"This is just the same as war," the veteran legislator from Scottsbluff remarked at one point. "We need some leadership to get accomplished what we have to do.

"I think we ought to do something — even if it's the wrong thing. I don't think our people believe there's a problem. We ought to start preparing for the worst."

The reaction to Carpenter's trial balloon was mixed.

Elton Berck of the Nebraska Farmers Union predicted that a week of below zero temperatures would prove the worth of a special session. And a Nebraska Farm Bureau spokesman, John Klinker, agreed that perhaps a special session is needed.

What that special session could accomplish beyond lowering speed limits was not elaborated on at the meeting between senators and officials involved with fuel problems.

State Tax Commissioner William E. Peters, the man who has been handling the energy situation at the state level for the past few months, noted that the federal fuel allocation plan has preempted state control over most fuels.

"I can do very little as far as regulating the flow of petroleum is concerned," he said. Yet, Peters was hesitant to say that there is nothing the state can do at this time.

"I'm more concerned with getting the fuel we have available to the people who need it now," he said.

Thus far, Peters said, shortages have been on an area basis and not statewide. Adams County, which he said is presently 200,000 gallons short of diesel fuel, has limited sales solely to harvesting and home-heating. An unnamed hospital, he reported, has only 2½ days' supply of fuel left.

Peters acknowledged that there is a black market for fuel and that profiteering is occurring.

Robert Marland of Lincoln, a Nebraska Public Services Commissioner, tossed out a suggestion that the state enact insulation standards for new and existing buildings. He reported that Michigan has taken this step and estimated a 60% savings in home heating.

Under the Michigan program, utilities are required to install insulation in existing homes and charge the homeowner for the improvement on each monthly bill.

Presently, that could not be done in Nebraska, Marland said, because Nebraska is one of only two states that does not regulate the natural gas industry.

Regarding the federal fuel allocation plan, Marland said federal officials made it clear at a meeting last week in Kansas City that, "They're going to rob Peter to pay Paul. Nebraska's Peter and Paul is the east coast."

Other developments that were brought to light at Wednesday's meeting included statements that:

— there will be between a 10% and a 30% shortage of propane for agricultural uses this winter.

— the annual petroleum production in Nebraska dropped by a third during the first eight months of this year.

— states like Oklahoma and Texas are considering an embargo on the amounts of fuel drilled in their states and sent elsewhere.

— some colleges are considering late second semesters in order to save heating fuel.

POW Accord Sealed

Mideast Generals Wrap Up 5 Points

. . . Of 6-Point Cease-Fire

By The Associated Press

Egyptian and Israeli generals agreed in a desert meeting on a prisoner exchange and other issues, with the prisoners to begin going home Thursday morning. The generals sealed the deal by shaking hands and swigging whisky toasts straight from the bottle.

The prisoners were to be flown between Israel and Egypt via Cyprus, according to a United Nations spokesman in Cairo. Earlier, a Red Cross spokesman in Tel Aviv said the flights both ways would be direct. The exchange is expected to take six to eight days.

Israel apparently holds about 30 times as many prisoners as Egypt does.

The accord, reached Wednesday in a tent on the road to Cairo, wrapped up five of the six clauses of the U.S.-sponsored truce agreement signed last Sunday.

The two sides have yet to agree on starting talks regarding proposed withdrawal to the cease-fire lines of Oct. 22, the date the first U.N. call went out to stop shooting.

Other points settled Wednesday, according to the U.N. spokesman in Cairo, were:

— The turning over to U.N. emergency forces Israeli checkpoints on the road between Cairo and the city of Suez.

— Free flow of relief supplies to the city of Suez, an encircled Egyptian city on the west of the Suez Canal at the southern terminus of the waterway, and evacuation of wounded and civilians from the city.

— Shipments of nonmilitary supplies to Egypt's 3rd Army, encircled on both banks of the canal in the area of the city of Suez.

— Strict implementation of the cease-fire.

The agreement on prisoners and other points was reached by Gen. Maj. Gen. Aharon Yariv of Israel and Lt. Gen. Mohammed Gamazy of Egypt. Associated Press correspondent Jonathan Broder reported from the meeting site at Kilometer 101 on the Cairo-Suez road.

The Israeli command said Wednesday in announcing acceptance of the POW arrangement that Cairo had given Tel Aviv a list of 238 prisoners it holds.

Tel Aviv estimates that Syria, which has not signed the Egyptian-Israeli truce, holds about 100 Israeli prisoners.

Israel says it holds about 7,000 Arab prisoners, of which 6,900 are Egyptian and the remaining 100 are Syrians, Moroccans, Iraqis and Jordanians.

Egypt claims Israel is holding 8,400 Egyptians.

In Cairo, the International Red Cross said it would use three planes for the exchange, with wounded men held by each side to go home first.

Nixon Planning Series Of Talks

Washington (UPI) — President Nixon, promising to take his Watergate defense to the nation, will address the National Association of Realtors there Thursday.

The mid-morning address at a Washington Hotel is to be the first in a series of public appearances Nixon has scheduled over the next several days.

He plans to speak and answer questions at the Associated Press Managing Editor's Convention in Orlando, Fla., this weekend. He also is to travel to Macon, Ga., on Sunday to help celebrate the 90th birthday of former Rep. Carl Vinson, the retired dean of the House of Representatives, and the 100th anniversary of the founding of Mercer University Law School.

Then he will fly to Memphis, Tenn., Tuesday for a speech before the National Republican Governors Conference.

AP

About 40 Boatloads Per Acre Picked

These are not duck hunters in a blind but farmers picking corn from their boat. This cornfield on the Wayne Shellabarger farm near Mexico, Mo., was inundated prematurely when a newly built 23-acre irrigation lake nearly filled during a recent heavy rain. Salvaging what they can are Shellabarger, right, and an employe, Andy Barral. The yield, reportedly, is about 40 boatloads per acre.

State Fuel Office Open

State Tax Commissioner William E. Peters said Wednesday that the state office to handle fuel shortage complaints has been opened.

The State Office of Petroleum Allocation is headed by George J. Dworak who can be reached by writing that office at P.O. Box 94841, Lincoln, Neb. 68509, or by calling 402-471-2867.

At this time, Peters noted, that office only has authority over diesel and heating fuels; problems involving propane should be passed on to federal offices.

Peters discouraged personal visits to the office, saying it would not expedite matters but only cause further delays.

Nixon Gets Oil Allocations Bill

Washington (UPI) — For the second consecutive day the Senate Wednesday rushed major energy legislation to President Nixon, then prepared to vote him far-reaching emergency powers before week's end.

The Senate approved 80 to 3 and sent to the White House legislation imposing mandatory allocations of crude oil and refined petroleum products, including gasoline.

The action came one day after Congress gave its final approval to construction of a pipeline to tap the oil-rich fields of Alaska's North Slope.

The Senate planned to begin debate Thursday on legislation giving Nixon short-term emergency powers to deal with the emergy crisis, including rationing of gasoline and other scarce fuels.

The bill would direct Nixon to order state and local governments to cut energy use by 25% within a month; develop a comprehensive plan for rationing fuels within two weeks; force power plants to switch to coal if they can, and order the federal government to cut transportation use of fuel by adjusting airline schedules and freight routes.

Legislation Rushed

The House Commerce Committee, meantime, rushed into hearings on similar legislation empowering the President to deal with the crisis.

The Senate was responding to the situation with unusual swiftness, but Democratic Leader Mike Mansfield criticized the administration for not acting earlier.

"The administration has been too late and its response may now also be too little," Mansfield said at a meeting of the Senate Democratic Policy Committee.

The bill approved by the Senate Wednesday requires Nixon to prepare and implement the allocation and distribution of fuels which are or may be in short supply.

Distribute Shortages

The bill is designed to distribute shortages equitably and protect the public health, safety, and welfare; maintain public services and essential agricultural operations, and provide equitable distribution in all regions and to all consumers.

Congress previously gave Nixon discretionary authority to impose allocations. He has used it only for propane gas and middle distillate fuels.

In other energy-related developments:

— The President directed his chief energy adviser, John A. Love, to meet with a special task force and report to him Thursday on steps being taken to conserve energy.

— Robert E. Plett, assistant director of the Interior Department's petroleum allocation program, said allocations will inevitably lead to inequities for some fuel users and probably disrupt the economy in the long run.

— Chairman Herbert Stein of the Council of Economic Advisers suggested higher taxes on gasoline and other energy sources to help increase supplies.

— Bills were introduced in the House to freeze mass transit rates to discourage auto use, and to limit busing of children to the schools nearest their homes.

Crime Unit OKs Funds For WICS Girls' Home

By GORDON WINTERS
Star Staff Writer

A request for $25,000 to continue the operation of a home for girls sponsored by Women in Community Service (WICS) Wednesday won approval from the Region II Crime Commission.

The request, which will now be forwarded to the State Crime Commission, would provide funds to hire 5 paraprofessionals to work with approximately 12 girls and their families and for maintenance of the home at 1935 D St.

Girls in the home enter voluntarily or are referred from juvenile court or welfare agencies. Sponsors told the commission that the home has served about 49 girls to date.

The commission also endorsed an application $35,000 for funds from the U.S. Department of Health, Education and Welfare (HEW) for continued operation of the Youth Service System.

The endorsement was sought in compliance with HEW guidelines for requesting such funds. The Youth Service System (YSS) includes programs such as the Youthmobile, a runaway shelter, a referral program and Y-Riders.

On another matter, commission chairman Roger Larson reported that the police task force of the County-City Implementation Commission (CCIC) has not been assigned to study the commission's jail study report despite being requested to do so by commission member Bob Colin.

Larson said, however, that CCIC chairman Jack Thompson "hinted" that a new task force would be set up to study the area of corrections in Lancaster County.

The commission also approved an application for about $2,200 in federal funds to send two police representatives, two juvenile court representatives and two Lincoln Public school representatives to a juvenile justice conference in New Orleans in January. The commission said a representative from the sheriff's office could also attend on federal funds if Sheriff Merle Karnopp wished.

Body Shops Say Insurers Fix Rates

By DICK HOLMAN
Star Staff Writer

Insurance companies in Lincoln are guilty of price-fixing for repair work and boycott certain body shops which do not charge the prevailing local rate, according to charges by body shop owners and employes in Lincoln.

The men said in an interview they are taking steps to organize a formal association representing the 46 body shops in Lincoln to combat the insurance companies.

Further, they said, the association would work to raise the basic hourly rate to offset current higher costs for labor and materials, and to compare the mutual problems of body shops.

About 25-30 body shop representatives first met in Lincoln Oct. 18 to discuss forming the group. Another meeting is set Thursday at Misle Chevrolet.

Dean D. Hillhouse, owner of Dean's Radiator & Body Shop, said State Farm Insurance Co. "dictates and controls the pricing structure." He pointed out that the company writes its own estimates at $8 an hour — and "some with a discount" — for body shop repairs.

'Same As 10 Years Ago'

"We're still getting basically the same thing (hourly rate) from insurance companies that we got 10 years ago. It's hurting us," said Bob O. Harrah, a body shop manager who said he was speaking for himself and not his employer.

In one instance, Hillhouse said, State Farm referred a damaged auto to his shop and "told the owner that if I could fix it" at State Farm's estimated price to "go ahead. If not, go someplace else."

Hillhouse said the owner of the car complied with State Farm's instructions because he was afraid the company would cancel his auto policy if he did not cooperate.

Hillhouse also said his accountant had advised him to charge $10 an hour with no discounts, just to stay in business. He showed a letter he wrote to State Farm explaining that he would charge the $10 rate.

State Farm replied, in a letter Hillhouse showed, saying it would pay whatever rate was fair. However, the State Farm policyholder referral described above occurred after Hillhouse received State Farm's reply.

State Farm's method is "helping to control the raising of prices," said Gary L. Hemminger, co-owner of a Lincoln body shop.

Jerry A. Rohren, Nebraska property claims superintendent for State Farm Insurance Companies, replied to the charges in an interview.

Rohren explained that State Farm's drive-in service center — where the company writes its own repair estimates — was established for "quicker, faster service to people involved in an accident."

"As I've talked to the shops, they like having us write the estimates," Rohren added.

Customer Asked Where

He said after the estimate is made, State Farm asks the policyholder where he would like to have his car repaired. Then, he said, "we'll apply the pricing structure for that shop."

The carrier made a survey of all garages in 1968, Rohren said, and continually updates that information detailing what hourly rate each shop charges. State Farm's records include rates for the 46 Lincoln body shops and one each in Eagle and Ceresco.

Harrah maintained that body shops are "afraid they'll be black-balled" if they don't repair cars at State Farm's estimated hourly rate, "and if that isn't price-fixing, I don't know what is."

Another body shop owner who asked not to be identified said if insurance companies learn a body shop charges more than the prevailing hourly rate, "they will see to it you don't get any more work." He added, "Another (body shop) sees that, and he won't raise his prices."

'Can Go Anywhere'

Rohren said State Farm policyholders "can go anywhere in town." When told the body shop representatives' charges, he said, "The information you have I think is completely inaccurate."

Rohren produced records showing that body shops in Lincoln charge a rate ranging from $7.50 to $9.00. Body shops "let us know ordinarily whenever they want to change" their rate, he said.

"The owner of the auto determines the price we apply," depending on what shop the owner wants to do the repairs, Rohren said. He produced records indicating payments of varying hourly rates to local shops.

The records showed further that in 1968, State Farm paid a rate ranging around $6.50; they also showed that dealers and independent body shops notified State Farm throughout the last five years of increases — in some cases up to five hikes — ranging from 50 cents to $1 a time.

Hemminger emphasized that an association of body shops in Lincoln would not attempt to act as a price-fixing organization. It would, however, work to show justification to increase the hourly rate, he said.

Materials Up 25%

Harrah said prices for materials since 1969 have gone up 5% each year — or a 25% increase, and he explained he was citing wholesale prices.

Further, the men agreed, body shops are paying more for substantial investments in equipment. "Our main goal is to show a profit," Harrah said. "If material costs go up, we've got to compensate."

Body shop owners are considering charging for making a repair estimate. Now, most are done free.

The men stressed that their objection to free estimates is based on the car owner who gets several estimates but doesn't intend to have repairs made; instead, he submits the estimates to his insurance company, pockets the payment, and lives with the dent. In such cases, body shops are merely "being used," the men said.

A fee for making an estimate would be applied to the car owner's final repair bill, Harrah said, thus if the work is done, the consumer loses nothing.

The body shop association — "It's coming," Harrah said — would also provide a forum for owners and employes to talk over their mutual problems.

"We have to create a better harmony among the body shops," Hemminger said. "You have to know what your competitor's problem is, because his is yours."

Nixon Ponders Query Session By Anchormen

Hatboro, Pa. (AP) — President Nixon is considering the possibility of a question-and-answer session with anchormen from the three major television networks as a method of disclosing Watergate matters, two Pennsylvania congressmen said Wednesday.

The idea of an in-depth television interview with Walter Cronkite, John Chancellor and Howard K. Smith was one of a number of possibilities.

On Inside Pages

World News 2, 3
U.S., China Edge Closer
State News 7-11
Youth Charged In Omaha Killing
Women's News 16-18
Tips For Winter Driving
Sports News 23-25
Grid Playoff Plan Submitted

Editorials ..... 6 Deaths 20
Astrology ..... 3 TV, Radio 27
Entertainment ..... 20 Want Ads 27
Markets 26

The Weather

LINCOLN: Mostly cloudy, cooler Thursday. High in upper 40s. Northerly winds 10 to 20 miles per hour. Low Thursday night low to mid 20s.

NEBRASKA: Mostly cloudy Thursday, cooling trend continuing. Highs in 40s to lower 50s. Lows Thursday night 20s.

More Weather, Page 7

Once A Year Sale
at Franklin's Furniture. Everything 1/3 to 1/2 off. Starts Monday, Nov. 19. Adv.

Today's Chuckle

Some people are easily entertained. All you have to do is sit down and listen to them.

Copyright 1973, Gen. Fea. Corp.

New York Times News Summary

Israel, Egypt Agree To Exchange War Prisoners

(c) New York Times News Service

Jerusalem — Israeli and Egyptian negotiators ended a three-day old impasse by agreeing on the immediate exchange of prisoners. The agreement appeared to clear the way for a full-scale Arab-Israeli peace conference that is expected to open in Geneva next month. Under the terms of the exchange agreement, prisoners will be returned on direct flights between Cairo and Tel Aviv by Red Cross planes. The exchange is expected to take a week to complete. (More on Page 1.)

U.S.-Peking Communique Signed

Tokyo — Secretary of State Kissinger left China after signing a joint communique that appeared to move Washington and Peking a step closer to full diplomatic relations. The statement, worked out with Premier Chou En-lai, appeared to have narrowed the gap on the Taiwan issue by pegging full diplomatic ties to American confirmation of "the principle of one China." (More on Page 2.)

Firing Of Cox Ruled Illegal

Washington — A federal judge ruled that the dismissal of the special Watergate prosecutor, Archibald Cox, violated a Justice Department regulation prohibiting such a removal "except for extraordinary improprieties." In ruling that the dismissal ordered by the President was illegal, Judge Gerhard A. Gesell did not order Cox reinstated, but his decision was expected both to strengthen the independence of the new prosecutor, Leon Jaworski, and to discourage Congress from placing his office under court supervision. (More on Page 4.)

Price Of Gold Drops $7 An Ounce

Paris — The price of gold dropped $7 to about $90 an ounce on major European markets in the wake of the termination of an agreement that had barred free market gold sales by national monetary authorities. The United States and six European countries now assert the right to sell — but not to buy — gold on the open market, which is expected to lead to less gold and more paper currency in national monetary reserves used to settle international accounts. (More on Page 26.)

America Could Lose, Nixon Warns

Washington — Warning against moves to secure his resignation or impeachment, President Nixon told Republican members of Congress that "if you cut the legs off the president, America is going to lose." In the second of a series of White House meetings designed to help restore his credibility, Nixon warned that American allies might "lean toward" the Soviet Union if the authority of the presidency were diminished.

Sirica Rejects Tapes Offer

Washington — Judge John J. Sirica rejected a presidential offer to give the court non-subpoenaed White House tapes, saying that it would turn the court into a "depository" and "clearinghouse" for extraneous material. In a memorandum, the judge said he was seeking evidence regarding the "failure to produce subpoenaed material" — the two "non-existent" tapes — and had no interest in receiving material that had not been subpoenaed. (More on Page 4.)

U.S., China Edge Closer To Full Diplomatic Ties

©The New York Times

World News

Tokyo — Secretary of State Kissinger left China Wednesday after signing a joint communique which seemed to move Washington and Peking another step closer to the establishment of full diplomatic relations.

In the language worked out by Kissinger and Premier Chou En-lai early Wednesday morning in Peking, the two sides appeared to have narrowed the gap on the complex issue of the nationalist government on Taiwan — that main obstacle up to now to the complete normalization of relations between the former antagonists.

According to the 700-word document, the Chinese now believe that there can be full diplomatic ties once there was a confirmation of "the principle of one China" by the United States.

This Chinese assertion will have to be worked out through negotiations, American officials said, but it seemed so close to the United States position of not challenging Peking's view that there "is but one China" that a senior American official said here — shortly after Kissinger arrived for talks with Japanese leaders — that there was now hope for "a definite movement to normalization."

The communique was issued Wednesday evening by Kissinger's party in Tokyo, and simultaneously in Peking and Washington.

There were other significant elements in the communique, the official said, besides the Taiwan development. These included:

—A willingness by the Chinese to engage in discussions in the future with the United States on broad ranges of international questions, enlarging upon their earlier agreement in the Shanghai communique, after President Nixon's visit to Peking in 1972, to discuss matters of mutual interest.

—The Shanghai communique in 1972 had called upon the two sides to stay in contact, and specifically provided for Kissinger's trips to Peking. The new communique goes beyond that, to include "frequent contact at authoritative levels" in Washington and Peking. The document said that this was "of particular importance" at this time, but did not specify why.

—The liaison offices in each capital would be widened in scope, presumably to include consular, trade and information services.

—Although not mentioned in the communique, the Chinese told the American officials in Peking that they were not opposed in principle to allowing American news organizations to open permanent bureaus in Peking. But they expressed concern about the reciprocal rights of Chinese newsmen in Washington.

THE LINCOLN STAR
Vol. 72, No. 39 Nov. 15, 1973

Published each weekday by the JOURNAL-STAR PRINTING CO., 926 P St., Lincoln, Neb., 68501. Phone 432-1234

Second class postage paid at Lincoln, Neb.

CARRIER SUBSCRIPTION RATES

In Lincoln or to vacation address: Sunday, 35c week; Daily, 45c week; Daily and Sunday, 80c week.

MAIL SUBSCRIPTION RATES

Nebraska, Northern Kansas outside of Lancaster Co. or to Lancaster Co. outside of the carrier boy area.

	Daily	Sunday	Both
1 Yr.	$20.80	$18.20	$39.00
9 Mo.	15.60	13.65	29.25
6 Mo.	10.40	9.10	19.50
3 Mo.	5.20	4.55	9.75
5 Wks.	2.00	1.75	3.75

To other states: Daily 45c week; Sunday, 35c week; both 80c week.

Associated Press is exclusively entitled to republish all local news printed in this newspaper, and all other AP dispatches.

Member Audit Bureau of Circulation

School Lunch

Friday

Elementary Schools

Macaroni and cheese
Buttered peas
Apple and celery salad
Peanut butter sandwich
Canned fruit
Chocolate milk

Jr. & Sr. High Schools

Neptune burger
Hash browns
Buttered corn or spinach
Juice
Relish plate or citrus salad
Bread and butter
Turkey salad, peanut butter or cheese sandwich
Fruit shortcake or fruit
Milk

AP

PRINCESS ANNE, CAPT. PHILLIPS . . . pose with page boy Prince Edward and bridesmaid Lady Sarah Armstrong Jones in Buckingham palace after wedding.

Discussions Ended

New York (AP) — General Host Corp. and Cook United Inc. of Maple Heights, Ohio have terminated merger discussions.

U.S. To End Israel Airlift

WASHINGTON (AP) — The United States will end its month-long emergency airlift to Israel Thursday after delivering more than 22,000 tons of weapons and ammunition.

Pentagon spokesman Jerry W. Friedheim announced Wednesday that no flights by U.S. transport planes to Israel are scheduled for Thursday.

While Friedheim stopped short of declaring the airlift operation at an end, he indicated this is the case when he said, "it is our view that the emergency that required the airlift is over."

This was a reference to the heavy equipment losses suffered by the Israeli air force and army which prompted President Nixon to order the emergency resupply by air which started Oct. 14 and has been running around the clock since then.

According to the U.S. Air Force, a total of about 570 missions by giant C5 transports and smaller C141 cargo planes have hauled about 22,600 tons of materiel from the United States since Oct. 14.

Royal Pair Start Long Honeymoon

London (AP) — Princess Anne and her cavalry officer husband slipped off to the countryside Wednesday night for the start of their honeymoon after a glittering wedding day that brought cheering throngs to the streets of London.

Buckingham Palace sources said Anne and Mark Phillips were spending the night at the secluded home of her cousin Princess Alexandra — Thatched House Lodge — nestled in the center of the 2,258-acre Richmond Park in South London. They leave Thursday by air for Barbados and an 18-day cruise of the Caribbean and the Pacific off South America, aboard the royal yacht Britannia.

Princess Alexandra, her husband Awgus Ogilvy and their three children spent the night elsewhere.

Buckingham Palace officially kept secret the place where Anne and Mark would spend their first honeymoon night.

After the marriage ceremony in Westminister Abbey and a royal feast of lobster and partridge in Buckingham Palace, the couple drove to the Royal Hospital Chelsea for a wedding day visit. They entered the front door, but left through the back door to a waiting car that took them to Richmond Park, the palace informants said.

The couple was married before a worldwide television audience estimated at hundreds of millions.

Queen Elizabeth's only daughter became Mrs. Mark Phillips in the historic Abbey on London's biggest royal day in more than a decade.

There were no public kisses and no tears among the royal family and their guests as the 23-year-old princess became a bride.

But in the streets there was revelry. Crowds sang "Get Me to the Church on Time" as Anne rode to the Abbey, and chanted "We want the bride" as she and her 25-year-old commoner husband left for the wedding feast at Buckingham Palace after the ceremony.

Trumpets blared, drums rolled and choirs sang in the 900-year-old church before 1,800 invited guests and the televised solemnity took England's attention briefly away from threatened oil shortages and economic crisis.

In firm, steady voices, the couple exchanged vows, eyes dry. Television cameras, permitted to show no more than Anne's veiled profile, carried the scene around the world.

Anne wore a white silk gown and diamond tiara. Mark wore a red dress uniform, spurs and sword.

The princess, fourth in line to the British throne, looked straight into the eyes of the dashing cavalry officer. Asked if she would love, honor and obey him "so long as ye both shall live," Anne replied: "I will."

Phillips was not given a title, at his request. Anne will now be known as "The Princess Anne, Mrs. Mark Phillips."

After the ceremony the young couple beamed as they walked arm in arm down the blue-carpeted 450 steps from the Abbey. They boarded the glass coach for a ride past 45,000 cheering, flag-waving Britons back to Buckingham Palace and the wedding feast.

Liveried coachmen in powdered wigs, and horsemen in armored breastplate mounted the royal escort with the pomp and pageantry only the British provide these days. It was a rare warm and sunny winter day.

Nine horse-drawn carriages and landaus were in the procession from the Abbey to the palace, taking with them a broadly smiling queen, in blue silk coat and dress, her husband Prince Phillip in admiral of the fleet's uniform, and other members of the royal family.

It was the biggest royal occasion here since the wedding of the queen's sister, Princess Margaret, in 1960.

WILD BIRD FEEDER
SAVE $1

on this popular Lantern Bird Feeder. It's made of durable all-weather plastic and comes complete with 5½-foot pole. Regular $6.99.

$5.99

Winter is a difficult time for birds. With insects and foliage gone, feed is scarce. You can make life a little better for our feathered friends by putting out a supply of Earl May Wild Bird Feed.

FREE

With each Feeder, 5 lbs. of Earl May Wild Bird Feed. Regular 69¢. Total savings of 1.69.

Thur, Fri, Sat, Sun. Only.

FOR THANKSGIVING
POTTED
MUMS

These plants will add a sparkle to your Thanksgiving decorations.

3.98 each

HOUSE PLANTS

2 for 99¢

These fine foliage plants will enhance the beauty of any home, by giving your indoors a little bit of greenery. Each plant is growing in a 3-inch pot. Regular 69¢ each.

Thur., Fri., Sat., Sun. only.

The Perfect Family Gift!
CHRISTMAS
POPCORN SPECIAL

You'll receive a versatile THERM-O FOOD SERVER-ICE KEEPER in attractive avocado and white design. Plus 4 lbs. of EARL MAY "Popperized" POPCORN. Choose from either white or hybrid yellow popcorn or one bag of each.

$3.98

Packed, wrapped and shipped anywhere in U.S. with Christmas card enclosed.

$4.98

10% OFF
on all
REALISTIC
CHRISTMAS TREES

Life-like artificial trees, all look natural. Shape is perfect. All are complete with stand. 21 different sizes from 2 feet to 7½ feet tall. Many shapes and colors of trees.

Thurs., Fri., Sat., Sun. Only

EARL MAY GARDEN CENTER

Use your credit card

921 "O" 8 to 5:30 Sat., 8 to 5 Closed Sunday

71st & "O" 9 to 8:30 Sat., 9 to 5 Sun., 12 to 5

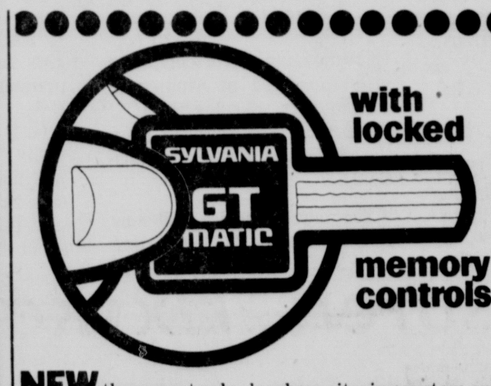

with locked memory controls

NEW!
The amazing
SYLVANIA GT-MATIC™

NEW three-part color level monitoring system automatically corrects most problems caused by signal changes.

NEW locked GT-Matic™ memory controls remember your color preference. You get a key to keep it that way.

NEW 100% solid-state GT-100™ chassis is cable ready. Plug-in circuit modules for fast, easy service, often right in the home.

GTE SYLVANIA

First true self-adjusting color set ever.

NEW three-part color level monitoring system helps remember your preference. Corrects most problems caused by signal changes due to your antenna or cable, your local station, or the network program.

NEW locked memory controls. The Sylvania GT-Matic is so automatic, the color controls are locked inside the set. And you get a key to keep them that way.

NEW Sylvania integrated circuit that's like a miniature digital computer. It holds the picture so absolutely steady, we've been able to eliminate the vertical control entirely.

NEW extremely simplified 100% solid-state chassis. A snap to service. Circuits are logically grouped on three separate plug-in modules with plug-in transistors. Service is fast and easy, often right in the home.

TM-Trademark GTE Sylvania Incorporated.

Sylvania GT-Matic model CX1379 19"diagonal ChroMatrix II™ picture tube. 100% solid-state GT-100™ chassis, the ultimate in solid-state performance and reliability.

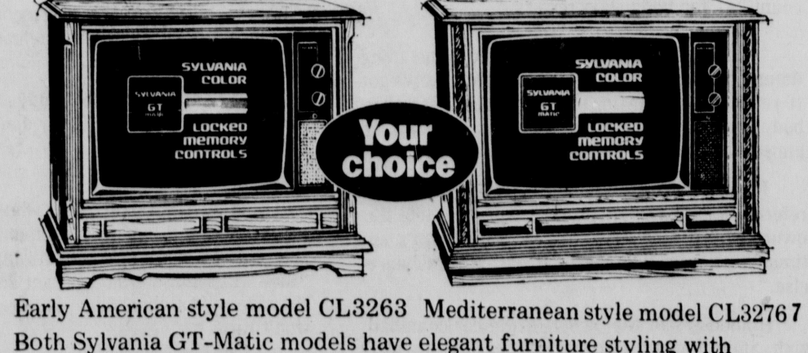

Early American style model CL3263 Mediterranean style model CL3267

Both Sylvania GT-Matic models have elegant furniture styling with outstanding performance features. 25" diagonal ChroMatrix II picture tube. 100% solid-state GT-100 chassis for the ultimate in solid-state performance and reliability.

LIMING FURNITURE 2350 "O" St.

Longer Interim Backed At Wesleyan Meeting

A proposal to extend the between semesters interim by two weeks to help save fuel during the energy crisis was approved by a mass meeting at Nebraska Wesleyan University.

The town hall session involved some 300 students, faculty and administrators.

The energy saving measure won only narrow backing, 132 to 128 with five abstentions, and is to be submitted to the Student Affairs Senate and faculty for their approval. The plan would extend the semester by two weeks in the spring.

The same measure urged lowering thermostats, organizing car-pools, for students and faculty and removing window air conditioners and improving insulation.

A resolution calling for impeachment of President Nixon was postponed indefinitely on an 80 to 70 vote.

Defeated during the evenings's meeting were proposals to change the grading system, to delay rush week activities one week in the fall, to keep the campus center open 24 hours a day, and to establish an organization to honor students for work in the community.

Approved were proposals asking for storage areas for bicycles, changing the time when a student must declare he is taking a course pass-fail, easing penalties for use of alcohol beverages, urging immediate work on renovation of Old Main, letting first semester freshmen have voting rights in the Student Affairs Senate, easing the time period for withdrawing from a course, allowing upperclassmen and freshman 20 years old choose whether to live on or off campus, and changing the system for meal tickets.

All measures approved at the mass meeting must go to the Student Affiars Senate for action. If the SAS approves a measure, it goes to the president of the college for his approval or veto. Vetoes may be appealed to the Board of Governors.

ASTROLOGICAL FORECAST

☆ By SIDNEY OMARR ☆

Forecast For Thursday

Leo requires an audience. The performance lacks luster when the theater is only half-filled. Leo responds to applause, more so than most persons. The pride of the lion is of paramount importance. This native needs a cheering section and when it is present there is little or nothing that Leo will not do to liven the proceedings. Leo will roll over or snarl or be a purring baby or a roaring adult. Whatever, the show is on and Leo usually is center stage.

ARIES (March 21-April 19): You will be given choice of consolidating or expanding. Key is to be sure that what you have is on solid base. Cancer, Capricorn persons could be in picture. What appears to be a disagreement could fall into lovers' quarrel category.

TAURUS (April 20-May 20): You break loose from restriction. You have more chance to express yourslef. Welcome opportunity for social contacts. Give full play to intellectual curiosity. One who seemed out-of-reach will become accessible.

GEMINI (May 21-June 20): Check details before embarking on any journey. Relatives, neighbors tend to overlook basics. Depending on others now could be an error. Deal with Aquarius, Leo and Scorpio individuals. Special message provides incentive.

CANCER (June 21-July 22): Money picture is brighter due to change of procedure. You are able to analyze and come up with answers. Gemini, Virgo persons could figure prominently. One who co-operates with you also could provide finances.

LEO (July 23-Aug. 22): Lunar cycle promises advancement, creative activity and more independence. Question of marriage arises. Married or single, you may be concerned with co-operative effort, a unique kind of partnership. Deal with Taurus, Libra persons.

VIRGO (Aug. 23-Sept. 22): See clearly, not through haze of self-deception. One who is confined or handicapped makes request. Fulfill it. What you give will be returned, with dividends. Pisces may be in picture. Restriction, confinement is but temporary.

LIBRA (Sept. 23-Oct. 22): Accent is on hopes, wishes. You take steps toward fulfillment. Persons you respect pay meaningful compliments. You are granted opportunity to put ideas into action. Accept responsibility. Reward is highlighted.

SCORPIO (Oct. 23-Nov 21): Finish rather than begin;emphasize accomplishment. Review basics. Take nothing for granted. Round out picture. Broaden horizons. Be aware of potential. Find better ways of distribution. Get product before public.

SAGITTARIUS (Nov. 22-Dec. 21): You have opportunity to be more independent in thought, action. Dynamic individual expresses confidence. Ego gets a boost. News from a distance is contructive. Submit plan, concept, manuscript. Don't limit yourself.

CAPRICORN (Dec. 22-Jan 19): Consolidate. Pull in reins — take second look. Survey money situation. You have more to offer than might be apparent on surface. One who schemes might get "smell" of money — at your expense. Protect self in clinches.

AQUARIUS (Jan. 20-Feb. 18): Temporary setback is due to rebound in your favor. Know it and don't despair. Sagittarius, Gemini persons are in picture. Accent is on co-operation, partnership, public relations. Popularity rating will zoom upward!

PISCES (Feb. 19-March 20): You receive benefit of doubt. Peers judge you "innocent." One who makes threats does so out of fear, frustration. Stick to principles — and the facts. Don't be swayed by whispered promises. Insist on collateral. Highlight what actually occurred, not fantasy.

IF TODAY IS YOUR BIRTHDAY you have fine voice, a sweet tooth, a pleasant nature and a tendency to be attracted to persons who take advantage of you. You made new sstart this year and you will be on more solid footing in December. Leo, Aquarius, Taurus and Scorpio persons play major roles in your life. Avoid excess where eating, drinking enter picture. You will understand.

(Learn "The Truth About Astrology." Send birthdate (for our survey) and 75 cents to Omarr Booklet, The Lincoln Star, Box 3240, Grand Central Station, New York, N.Y. 10017. You'll open door to fascinating study of self-revelation!)

Copyright 1973, Gen. Fea. Corp.

CARMICHAEL

Human Services Legislation Topic Of Workshop

State Senators Richard Marvel of Hastings and Frank Lewis of Bellevue will be featured speakers at a workshop on "Techniques of Passing Human Services Legislation" to be held at Poor Arnold's Supper Club in Lincoln on Saturday.

The workshop, sponsored by the University of Nebraska-Lincoln Extension Division and the Graduate School of Social Work in cooperation with the Nebraska Welfare Association, is designed to provide training for professionals and volunteers in ways to be more effective in influencing desired human services legislation.

ZALES JEWELERS Our People Make Us Number One

Give Mother the Ring of Life.® The family gift this Christmas.

The Ring of Life® represents a woman's family in a beautiful, lasting way. Each stone is a jeweled memory of her children, husband . . . even herself. Why not special order one with birthstones and diamonds today and put it in layaway for Christmas?

mounting only, 10 karat gold $18.88 made while you wait

Each simulated stone, $2.95.
Each genuine stone, $4.95* Each diamond, $9.95*.

Elegant gift wrap at no extra charge.

Six convenient ways to buy:
Zales Revolving Charge • Zales Custom Charge • BankAmericard
Master Charge • American Express • Layaway

*Allow 2 weeks for delivery. Order by December 12 to insure Christmas delivery.

Gateway Shopping Center &1329 "O"

FRANKLY YOUR WHOLE FAMILY CAN

ENJOY TOP QUALITY AND UP TO 20% IN

FOOD SAVINGS

WITH GUARANTEED FOODS HOME DELIVERY GROCERY SERVICE

Compare These Prices With Those You Are Now Paying!

OVER 8000 ITEM SELECTION

You choose the foods you want . . . when you want . . . including such additional items as dog foods, light bulbs, drug sundries — the whole range of supermart products.

BRAND NAME PRODUCTS

Great names such as Heinz, Skippy, Morton, Del-Monte, P&G . . . you name it, including the great Shurfine label.

TOP QUALITY BEEF

We process our own selected Yield Grade # 2 Choice beef in our own federally inspected plant and wrap for your freezer. The Armour TesTender seal guarantees the finest.

FREE DELIVERY

Your order is delivered free by a courteous representative and 100% guaranteed. And we can do it all for less, because we buy in tremendous bulk and eliminate the middleman retailer with all the expensive frills of fancy counters, big displays and extra personnel.

AND ADDED SERVICES

We have our own Food Economist to aid in nutrition and selection; offer discounted prices also on home appliances, furniture, tools, sports equipment and the like; allow special bonuses and payment plans from time to time.

Now have a look at a few of the price values as shown below:

JUST A FEW OF OUR SUPER VALUE BONUS ITEMS

KFAFTS MIRACLE WHIP	32 oz. jar	49¢
BUTTERNUT or FOLGERS COFFEE	1 lb. can	79¢
C AND H CANE SUGAR	5 lb. bag	59¢
GOLD MEDAL FLOUR	5 lb. bag	69¢
KEEBLER ZESTA SALTINE CRACKERS	1 lb. box	29¢
GREEN GIANT PEAS	17 oz.	18¢
SYLVANIA SOFT WHITE LIGHT BULBS	PKG of 2	29¢
SUPER EXTRA LEAN GROUND BEEF	1 lb.	79¢

All rights reserved

EXAMINE THESE EVERYDAY GFI HOME DELIVERED LOW PRICES!

Shurfine ORANGE JUICE	6 oz. can	FIVE FOR 89¢	SKIPPY PEANUT BUTTER	28 oz. jar	99¢
Shurfine LEMONADE	6 oz. can	TEN for 99¢	SHASTA POP — all flavors	TEN FOR	99¢
FRESH CREAMERY — ALWAYS GOOD BUTTER	1 lb. quarters	89¢	JELLO — ALL FLAVORS	3 oz. pkg	10¢
HI-C DRINKS — ALL FLAVORS	46 oz. can	29¢	MORTONS SALT	26 oz. tube	10¢
LIBBYS TOMATO JUICE	46 oz. can	35¢	QUAKER OATS	42 oz.	65¢
Shurfine FRUIT COCKTAIL	16 oz. can	25¢	SUNSHINE COOKIES — HYDROX	22 oz.	49¢
DEL MONTE CRUSHED PINEAPPLE	No. 2 can	35¢	CLOROX BLEACH	1½ gal.	79¢
DEL MONTE CREAM STYLE OR WHOLE KERNEL GOLDEN CORN	17 oz. can	19¢	RIGHT GUARD — AEROSOL BRONZ	7 oz.	89¢
VAN CAMPS LIGHT TUNA	6 oz. can	29¢	FAMILY SIZE CREST TOOTH PASTE	tube	79¢
HORMELS SPAM	12 oz. can	89¢	AQUA NET HAIR SPRAY	13 oz. Reg.-Super	39¢
CAMPBELLS TOMATO SOUP	10½ oz. can	10¢	ARMOUR STAR ALL MEAT FRANKS	1 lb. pkg	79¢
HEINZ TOMATO KETCHUP	26 oz.	49¢	ARMOUR STAR BACON	1 lb. pkg	99¢

G·F·I AMERICA'S FINEST FOOD SERVICE

GUARANTEED FOODS

OF LINCOLN, NEBRASKA 2708 "Y" STREET

OUR SERVICE IS 100% GUARANTEED

FREE Turkeys

WITH YOUR FIRST ORDER AS A NEW MEMBER OF GUARANTEED FOODS, WE WANT YOU TO ACCEPT AS OUR GIFT A LUCIOUS BUTTERBALL TURKEY ABSOLUTELY FREE.

GOOD FOR ONE FREE TURKEY

WITH YOUR FIRST FOOD PURCHASE AS A G.F.I. MEMBER

GUARANTEED FOODS INC.

2708 "Y" STREET LINCOLN, NEBRASKA 68504

I'm interested in all the information about Guaranteed Foods, how I can join and save supermarket money, and receive my FREE TURKEY. I understand there is no obligation on either part.

NAME

ADDRESS:

CITY: ..... STATE: ..... ZIP: .....

PHONE: ..... NO. IN FAMILY: .....

CLIP & MAIL BEFORE NOVEMBER 30TH!

Firing Of Cox Is Ruled Illegal

Washington (UPI) — Federal Judge John J. Sirica Wednesday gave President Nixon the go-ahead to make public any Watergate evidence he pleases — a tack Nixon reportedly is anxious to take to prove his innocence in the scandal.

But almost simultaneously, another federal judge ruled that the firing of Special Prosecutor Archibald Cox — done on Nixon's orders Oct. 20 because he pushed too hard to get secret presidential tapes and documents — was illegal.

There were these other developments in the Watergate case:

— Several Republican congressmen, after meeting with Nixon in the morning, said he is eager to make his story public and would release information from his private tapes and papers if Sirica approved.

— Sirica, chief judge of the U.S. District Court here who has been handling the case, filed a "memorandum" saying Nixon need not seek his approval before submitting any evidence to the grand jury or the public if he chooses.

— U.S. District Judge Gerhard A. Gesell ruled in a suit brought by Ralph Nader and three members of Congress that Cox had been "illegally discharged" by Acting Attorney General Robert H. Bork. But Gesell took no action to reinstate Cox because Cox did not ask for his job back and another special prosecutor, Leon Jaworski, has been named.

— Sen. Sam J. Ervin, D-N.C., chairman of the Senate Watergate committee, turned down a reported offer from Nixon to meet with him and the committee vice chairman, Howard H. Baker Jr., R-Tenn. "I'm not goint to the White House without the entire committee," Ervin said.

— Officials of Ashland and Gulf Oil Companies told the Ervin committee how they had bowed to pressures from Nixon campaign officials and illegally contributed $100,000 each from corporate funds to Nixon's re-election effort. Both said former Commerce Secretary Maurice H. Stans, later Nixon campaign finance chief, had solicited the gifts.

In his three-page "memorandum" on Nixon's secret tapes, Sirica rejected Nixon's pledge made Monday to surrender to the court a number of other tapes and documents not required under an existing subpoena.

Sirica said he "will not receive extraneous material of testimony" nor become "a depository of non-subpoenaed matter."

He added: "If the President thinks it advisable to waive any privilege and make tapes or other material public, he of course is free to do so at any time. Should he want to provide the grand jury with materials that do not relate to the present hearing or materials that have not been subpoenaed, he should do so through the grand jury's counsel, the special prosecutor, and not through the court."

At his Oct. 26 news conference, Nixon said it would "not be proper" to make his Watergate tapes public since a federal appeals court had not ordered that to be done and "Judge Sirica, of course, would not do anything that would be in contravention" of that order.

Sirica is holding hearings on White House claims that two subpoenaed presidential conversations were never recorded and one whether the remaining seven subpoenaed tapes have been tampered with.

In his ruling on the Cox case, Gesell said Bork had no authority to fire Cox or to abolish the special prosecutor's offi e — both of which Bork did on Nixon's orders.

"The firing of Archibald Cox in the absence of a finding of extraordinary impropriety was in clear violation of an existing Justice Department regulation having the force of law and was therefore illegal," Gesell said.

He said further that Bork's action less than three weeks later in reinstating the office was "simply a ruse to permit the discharge of Mr. Cox . . . and must be held arbitrary and unreasonable, and must be held to have been without force or effect."

But Gesell said the court "must remain neutral" in the case and so only Congress, through legislation, can protect the special prosecutor from interference by the executive branch.

Cox, from his summer home in Maine, said the only important thing was that investigations and prosecutions go on — whether by Jaworski or someone else named under new legislation in the future.

"For me to make any legal claims under Judge Gesell's decision would only divert attention from getting the real job done," he said.

The Senate Watergate committee, meanwhile, continued its probe into financing of the 1972 presidential race by hearing testimony from officials of companies that have admitted making illegal campaign donations.

All have testified their money went into Nixon coffers — but Gulf said it also chipped in $10,000 to the presidential campaign of Sen. Henry M. Jackson, D-Wash., and $15,000 to that of Rep. Wilbur Mills, D-Ark., in addition to $100,000 to Nixon's.

The committee will be in recess next week and plans to wrap up its public hearings — which began May 17 — by Dec. 7 to allow time to finish its final report by a Senate-set deadline of Feb. 28.

Committee staff said it was "possible" that Nixon's close friend, Florida banker C. G. "Bebe" Rebozo, might be called to testify after Thanksgiving.

Special Sale Friday Night Only! All items on sale Friday Night at different times between 5 and 9 p.m. Many unadvertised specials. Free Parking and S&H Green Stamps. Sorry no mail or phone orders.

BRANDEIS

MOONLIGHT MADNESS

Open Friday and Saturday Night 'til 9 p.m. and every night 'til Christmas

On Sale 5:00 p.m.

10% off on Entire Stock of Women's Men's Children's Budget Shoes

Little Boys Creeper
Cable knit creepers with button shoulder and snap crotch. Med., lg., xlg. Reg. 5.00
2.99
Infants Third

Combination Electric Can Opener and Knife Sharpener.
6.00
Housewares Third

Men's Big Red Cardigan Sweaters
Save ½ on famous brand 100% acrylic. Sizes S,M,L,SL. Reg. 18.00
9.00
Men's Furnishing Main

Girls Pajamas and Gowns
Long and shorties in bright colors. Sizes 7-14. Orig. $4-$6.
$2-$3
Girls Pantyhose 3 pr. $1
Youth Center Third

Dresses & Pant Suits
Assorted styles in prints plaids and solids. Misses and half sizes. Reg. $21-$30.
12.99
Trend Shop Second

Mirro Cookware Set
7 pc. set. Discontinued model. Limited quantities. Orig. 19.95.
13.00
Housewares Third

Save ½ and more on Ski Equipment
Going out of business sale.
Sporting Goods

Snow Blower
17" Jacobsen snow blower. Reg. $119.
99.98
Hardware Basement

Table Saw
Black and Decker saw. 2⅞" cut. Free leg stand valued at 29.95 with purchase of table saw.
98.00
Hardware Basement

Save 25% on Special Purchase
of Artificial Christmas Trees. Choose from 4 styles.
19.88-33.88
Trim-the-Home Third

Sofa Sleepers
One of a kind. All sizes. Orig. 249.95-529.94.
$159-$368
Sleep Shop Fourth

Save 25%
Mattress and box springs by Simmons. Twins, fulls, queens and kings.
$75-$299
Sleep Shop Fourth

Lamp Sale
Choose from swag or table lamps. High fired ceramic. Limited quantities.
$45
Lamps Fourth

Save 15% on any bedspread in stock.
Reg. 32.50-$100
$25-$85
Draperies Fourth

10% off on all Bridal Gowns and Veils
ordered from 5-9 p.m. in Bridal Second.

Corduroy Flares
Young men's flares in broken sizes. Orig. $10-$12.
2.99
Stage Five Balcony

Fashion Jewelry
Assorted costume jewelry includes necklaces, earrings and bracelets.
49¢
Jewelry Main

Lite Sets
Miniature lite set of 40 lites.
2.99
Trim-the-Home Third

Shawls
Assorted novelties and solids. Values to 8.99
5.99
Accessories Main

Table and Chairs
Drop leaf table with matching chairs. Formica top with black high back chairs. Comp. to 119.95
$89
Furniture Fourth

Recliner Chairs
Recliner chairs and Lazy Boy Rocker recliner. Choice of naugahyd. or fabric.
$88-$178
Furniture Fourth

L'Aiglon Dresses
Long and short sleeve dresses in prints, checks, and solids. Sizes 10-18.
17.99
Trend Shop Second

On Sale 6:00 p.m.

Placemats
Homespun reversible place mats. Matching washable.
½ price
Domestics Third

Kleenex boutique boxes 1.99
Vanity Sets 6.99
Drugs Main

Doll Sale
Assorted dolls in limited quantitites. Orig. 2.99 and 3.99
1.49
Toys Third

Crystal
Save 30-50% on selected pieces of German full lead crystal.
China Third

Misses Pant Coats
Many styles and fabrics in misses sizes.
15.00
Coats Budget

Save ½ and more
Many famous brand foundations in broken sizes and limited quantities.
Now ½ price
Foundations Main

Burlington Hosiery
Non-run hosiery in cafe, brazel, rachel and cocoa. Comp. to 1.35 pr.
3 pr. 1.49
Hosiery Main

Go Big Red Christmas Cards
Reg. 5.00 **99¢**
Stationery Main

15% off
On everything in the Giftware dept. from 6 -9 p.m. tonight only!
Gifts Third

Fabric Specials!
- Wool and wool blends. 54". Orig. 3.44 .. **2.19**
- Washable wool blends. 54-60". Orig. 4.88 ..... **2.99**
- 100% turbo acrylic fancies. 54". Orig. 4.49-5.29 ..... **3.39 -4.19**

Fabrics Second

On Sale 7:00 p.m.

Men's Gloves
Soft vinyl fleece lined gloves in black or brown. Reg. 3.99
2.99
Men's Furnishings Main

Junior Robes
Long cotton quilt robes in red and white print. Sizes 5-13. Reg. 15.00.
½ price
Lingerie Second Floor

Junior Dresses
Long dresses and pant suits in prints, solids and plaids. Orig. $21-$36.
9.99
Adam's Rib Second

Junior Sportswear
Assortment of jackets, slacks, sweaters and vest in broken sizes 5-13.
3.99
Adams Rib Third

Men's Dress Shirts
Perma press long and short sleeve shirts in solids, stripes, patterns.
2.99
Men's Main

Men's Ties
Polyester ties in stripes and patterns.
1.99
Men's Main

On Sale 8:00 p.m.

10 Speed Bicycles
Unassembled Superia Mach I bicycle. Light weight. Limited. Reg. 89.95.
44.98
Sporting Goods

Support Panty Hose
Final clearance! Wide selection of colors and sizes. Values to 4.95
89¢ pr.
Hosiery Main

Ladies Handbags
Choose from dress or casual in shoulder and top handles. Vinyls, canvas, straws.
3.00
Handbags Main

Compact Stereo System
Lloyds model G641 stereo system includes 8tk recorder, BSR turntable, AM/FM stereo radio with speakers. Reg. $249.95.
199.95
Records Basement

Save 20% on all Ladies Coats on Second Floor from 8 to 9 p.m. tonight only!

Cafeteria Special
served from 10:30 to 7:30
Baked Virginia ham
Fruit cocktail sauce
Candied yam patties
99¢
Second Floor

SPECIAL OF THE WEEK
TO SAVE YOU MONEY!
4 x 8
PANELING

GEORGIA-PACIFIC
Renaissance Barcelona
Regular $9.95
7.49
Nov. 15th thru Nov. 21st

All Moulding 10% OFF
Cash & Carry Prices Subject to Stock on Hand

Open Daily 7:30-5 P.M.
JOHN L. HOPPE LUMBER CO.
75th and CORNHUSKER HWY • LINCOLN, NEBRASKA
Your lumber number 434-6323

COLOR

JOY TO all IS BRANDEIS CHRISTMAS LAND

BRANDEIS...BETTER for values

This item may be purchased on Brandeis HOMEMAKER'S ACCOUNT CREDIT PLAN "Your Key to Better Living"

159.95

Plan to use your Homemaker's credit account!

Moonlight Madness price on a

complete 6-pc. stereo system

Complete it is . . . from the solid-state tuner-amplifier to the handy mobile cart, Model E-1016 has everything you need to enjoy stereo music! It offers full audio controls so you can tune in just the sound you prefer, from the stereo FM/AM radio, micromatic I record player and built-in 8-track cartridge player. Also included, two speakers, each with an 8" and 3½", and comfortably padded stereo headphone. Magnavox is the sound buy for great sound. Use your Brandeis Holiday dollars!

MAGNAVOX HOLIDAY SPECIALS

Here's what 159.95 buys . . .
- Solid-state stereo FM/AM receiver
- Built-in 8-track tape player
- Stereo record changer
- Large high-efficiency speakers
- Stereo headphones
- Attractive mobile cart
- Two record albums

S&H GREEN STAMPS Receive S&H Green Stamps the same day of purchase.

$269

$349

Mediterranean stereo elegance

Stereo FM/AM radio-phono complete with built-in 8-track player at a budget-pleasing price. The 9-track cartridge player offers convenient front toading and the stereo-phonic speaker system includes two 6" x 9" bass woofers and two 3½" tweeters. Model 6306. ..... $269

Regularly priced Magnavox value.

19" color portable TV

Magnavox' 19" diagonal measure color portable with all these big set features: automatic color, automatic tint, automatic fine tuning, predominantly solid-state chassis, super bright picture tube. Model 4300. Cart is optional at additional cost $349

Major appliances fourth or call 477-1211

Simulated TV picture

Shop Friday and Saturday Night 'til 9 p.m. and every night 'til Christmas.

COLOR

LIFE BEGINS AT FORTY:

Widows Are Urged To Be Less Choosy

By ROBERT PETERSON

QUESTION: — "Many widows could remarry if they weren't so choosy. Take me. I taught in our high school and later married the principal. We had no children but had 32 wonderful years together. I was widowed at 58 and knew I'd never find another husband like Bill. He was so intelligent and really loved me despite the fact that I'm no bargain in the looks department. There was simply no other man available in my 'class' so I began cultivating a widower who ran a delivery service in town. He had worked for me occasionally and was very reliable. We didn't have much to say to each other, but we felt comfortable in each other's presence and a real bond of companionship. My friends were shocked when I married him — said he was beneath me. But we're really happy. He treats me like a queen and I tell him he's my prince charming. When I get him all dressed up he looks like a college professor."

ANSWER: — To each his own. It's possible to be too choosy. But many widows doubtlessly prefer living alone than marrying someone with whom they feel they have little in common. It all depends on how much one wants remarriage and how lucky on eis in finding someone who meets minimum requirements.

☆ ☆ ☆

QUESTION: — "My wife is crazy about poodles and has had half a dozen of them during the 38 years we've been wed. The current one has a very excitable temper and hates strangers. He bit the postman and this resulted in a long hassle with the post office which refused for several months to deliver our mail. Then he bit a neighbor child on the hand, which resulted in a threatened lawsuit. Last week he got tangled in his leash and when Tina was trying to untangle him he got excited and bit her on the forearm so deeply she had to go to the hospital. She says she still loves him, but I hate the darn dog and want to have him put to sleep. What do you say?"

ANSWER: — It's one thing to love animals but quite another to have an animal around which offers a constant physical threat to humans. It's my view that dogs which have actually bitten people, and which have mean, unstable temperaments, should be put away. Many oppose capital punishment for pets but in the absence of prisons where these threats to society can be kept this is the only answer.

☆ ☆ ☆

QUESTION: — "You were too lenient with that widow who wrote saying she expects a letter once a week from each of her four children. Why should they write her weekly? She's just making them feel guilty and resentful by her nagging. I'm no paragon, but when my only son went into the Navy I decided never to demand letters. I write him good, newsy letters and always enclose a stamped, self-addressed envelope for this reply which works like a charm as a non-nagging reminder that he owes Mom and Dad a letter. Parents should want letters that come because children want to write, not because they feel pressured."

ANSWER: — You're right. Unless grown children have a natural motivation to write they probably won't write regularly and it does little good to nag. On the other hand, there's nothing wrong with reminding them how eagerly letters are wanted. Your system of enclosing a stamped reply envelope is an excellent one.

(c) 1973, McNaught Synd., Inc.

Today's Calendar

Thursday

Lincoln Lions, Cornhusker, noon.
Uni Place Lions, Holiday Inn, noon.
Recovery, Inc., Bethany Library, 7 p.m.
Knife and Fork Club, Kings, 40th and South noon.
AA Study Group, Hope Aud., 2015 S. 16th, 8:30 p.m.
Lincoln Optimist Club, Elks Club, noon.
Duplicate Bridge, 2738 South, 7:30 p.m.
Lincoln Reading Center — Lincoln Foundation, Lincoln Center, 1 p.m.
Ragtime Pianist Joshua Rifkin, Kimball Hall, 8 p.m.
"Le Bonheur" foreign film, Sheldon Gallery, 7 and 9 p.m.
NAACP, Malone Center, 2030 T, 7:30 p.m.
Energy Study, Capitol, 10 a.m.
Examiners for County Highway and City Street Superintendents, Roads Dept., 10 a.m.
Lincoln Council on Alcoholism and Drugs Board, Lincoln Center, noon.
State Board of Equalization, Capitol, 9 a.m.
Personnel Board, County-City Bldg., 3 p.m.
National Grange, Cornhusker; youth, Neb. Center.
Assessors School, Neb. Center.
Urban 4-H Aides, Neb. Center.
Neb. Highway Safety Program, Sheraton, 3200 NW 12th.
Graphic Communication, Sheraton.
Rural Electric, Sheraton.
Human Rights Workshop, YMCA, 1432 N, 7:30 p.m.
Management Concept, Neb. Center.
Annual "Christmas Fair" exhibit, (through Dec. 23), Sheldon Art Gallery, 12th and R.
NRECA Internship Program, Neb. Center.
Lincoln Community Services Audit Committee, Lincoln Center, 1 p.m.
Alcoholism Family Group — Lincoln Action Program, Lincoln Center, 7 p.m.
Aqua Plains Show, NWU Taylor Gym, 8 p.m.
Lincoln-Lancaster County Historical Society, Bennett Martin Library, 7:30 p.m.

Rockwell Earnings $4.25 Per Share

Pittsburgh, Pa. (AP) — Rockwell International said Monday its earnings for the fiscal year ended Sept. 30 were a record $131 million or $4.25 a share, up fcom $104 million or $3.23 a share a year earlier. Earnings include extraordinary gains. Sales for the period were $3.2 billion, up 19% from $2.7 billion a year earlier.

BOTTLE SHOPPE 70TH-A UNDER THE CLOCK

VODKA $2.99 Qt.
WINDSOR CANADIAN $4.49 Qt.
Bacardi Silver RUM $4.59 Qt.
SEAGRAM'S 7 CROWN $4.77 Qt.
Cutty Sark SCOTCH $7.99 Qt. Case $90.70
CANADIAN CLUB $6.99 Qt Case $79.99
VENY A ROSE' $1.65 1/5
OLD MILWAUKEE 12 Pak Warm $2.08
Andre COLD DUCK $1.79 1/5
Lichtenthaler LIEBFRAUMILCH $1.99 1/5
FALSTAFF $2.19 12 Pak Warm
HANLEY 12 Pak Warm $1.88

Prices Good thru Tues., Nov. 20
Limit rights reserved

Editorial Page

EVENTS

IN PERSPECTIVE

By WILLIAM O. DOBLER

Just how totally dependent this nation is on an abundant supply of natural resources is likely to become painfully clear to all of us in the coming months, maybe years. We will feel the current energy crisis in areas far beyond a lower thermostat, less gasoline for our cars and the other direct results now anticipated.

There is likely to be serious disruption of our economy as a result of this situation, something that may affect us in all aspects of our lives. It must be remembered that energy is directly related to jobs.

Our economic system is built on the power of the nation to produce and therein are the jobs that men and women must have to sustain themselves and their families. When a business closes down on Sunday, as may be the national pattern before this is all over, a lot of jobs go out the window.

★

If it were a simple matter of just saving the energy needed to remain open on Sunday, the sacrifice would be relatively easy to make. But when you eliminate jobs to make the fuel savings, you are adding another dimension to things.

And while most people might say that Sunday closing of business is a good thing, regardless of the energy crisis, such an action is still an economic step backward. Whether socially popular or not, Sunday business activity has become an integral part of retailing and its absence will be felt in terms of total sales and profits.

We have seen reports of some small communities that are threatened with near disaster as a result of fuel shortages that indicate the closing of major industrial complexes. Some of these towns stand to lose their one and only major base of employment.

★

When the Lincoln Transportation System curtails its bus service, it will do more than save on diesel fuel. It will also eliminate the jobs of some 12 to 14 bus drivers.

This is going to be felt throughout the length and breadth of the nation's business and industry. Sales of smaller rather than larger cars will ultimately result in less business and fewer jobs in the whole range of automotive sales and services, to say nothing of the possible gas rationing.

Generally speaking, a shortage of energy is going to result, also, in some inefficiencies. The state of Nebraska, for instance, may save fuel by limiting employes to car speeds of 50 miles an hour but the time loss here is going to be paid for in hourly wage rates that could easily exceed the dollar savings on fuel use.

★

We are also a nation wedded to the growth factor of development. Without growth, our whole system of capital investment, stock market activities and profits is subject to new and unknown factors.

While some theorists may welcome a curtailment of growth, the fact is that this has been our sustinence in the past and may be reversed without advance thinking and planning of the alternatives. A nation as short on energy as the U.S. apparently is cannot escape an overall slippage in its total economy.

We have no crystal ball that can tell us what the final consequences of all this might be but we anticipate the future will be far more disturbing throughout the economy than might be indicated by initial steps toward the conservation of energy. We have concentrated on the savings end of things but largely ignored the economics.

If You Liked The US-Russian Grain Deal, You'll Love This One!

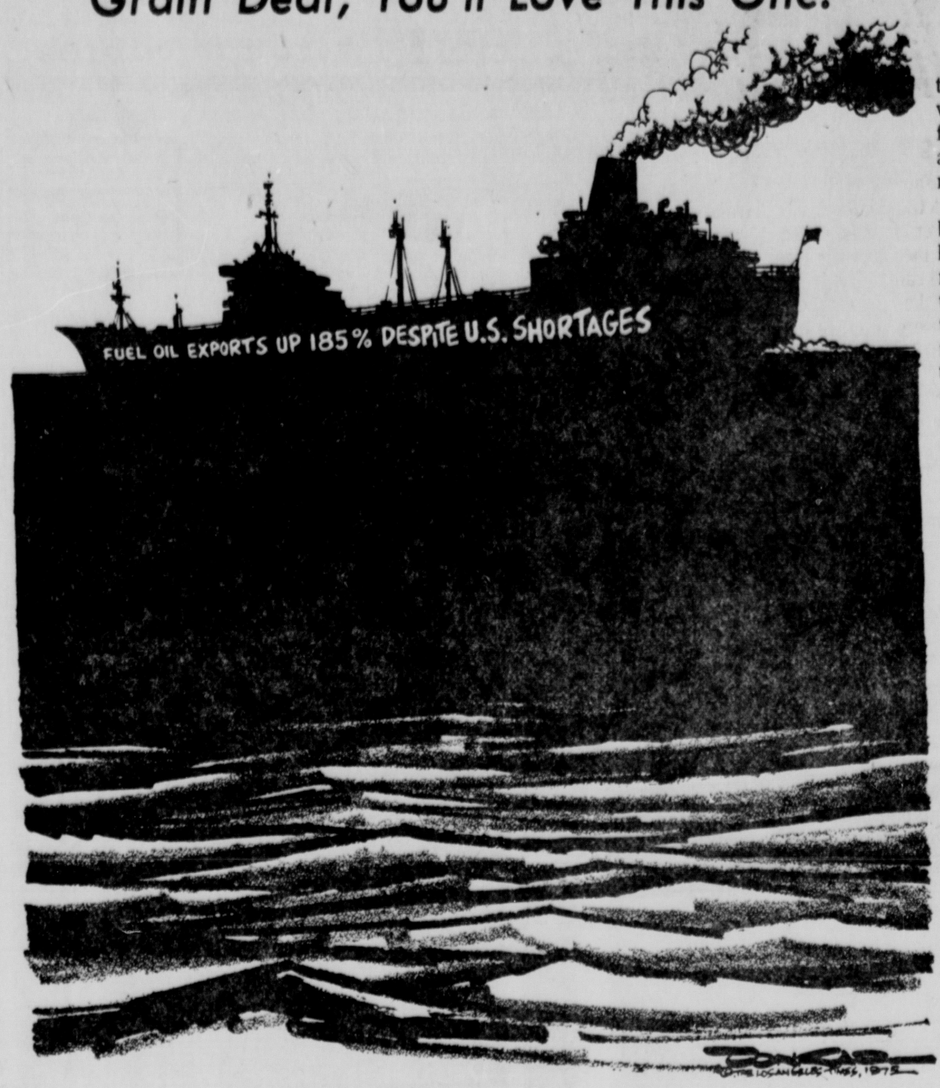

Bus Service Cutback

Public bus service in Lincoln will be cut back beginning Sunday because of the fuel shortage and that it should happen points up the nation's unpreparedness and the inequitable solutions to combatting the shortage that have been offered thus far.

The Lincoln Transportation System will eliminate Sunday service and service after 6:15 p.m. on other days to meet a 40% reduction in the city's diesel fuel allotment. The service cutback will only be temporary, city officials promise, and full service will be restored when the city "gets some relief." When that will happen, of course, is anybody's guess. More likely, further cutbacks are in store.

The people who will be penalized by the cutback in bus service will be, generally, the people who have contributed least to the fuel shortage. While they have depended on public transportation, others have used their share of fuel.

It isn't enough to say that regular bus patrons are only a small percentage of the mobile public and thus they should be penalized rather than the high-volume fuel consumers enjoying their own transportation. And that is exactly what we are doing when we don't devise a system whereby public transportation fuel needs are met.

During the fuel shortage, especially, public transportation should be encouraged, rather than cut back. The savings in motor fuel could be enormous if enough people used the bus at least part of the time, rather than driving themselves.

We think our national leadership should be able to devise some form of allocation program that channels sufficient amounts of the fuel available to public transportation systems. Such a program should already have been implemented. Any further delay would be uncalled for.

When In Doubt, Recess

It's business as usual for the House of Representatives.

That business being a long recess, this one to correspond with the Thanksgiving holiday.

With the nation reeling from the effects of an energy shortage, a scandal-ridden administration, a vacancy in the vice presidency and a host of other problems all deserving of legislative attention, the House voted itself a 10-day Thanksgiving recess starting Friday.

The vote to take the recess was close, 215-190, so it would appear that quite a number of members were embarrassed about going home for Thanksgiving a week early. Some had said earlier that the House would subject itself to criticism if it took more than a token recess.

But in the end, better judgment was denied and the holiday was declared.

It can be argued that the representatives should go home for a while to learn what their constituents think about the fuel shortage and the voluntary and proposed regulatory methods to combat it, the cost of living, the Nixon resignation or impeachment issue, the Watergate investigation and so forth.

But we think that the lines have long been drawn on most of those issues and as for the energy crisis, most of the nation is in such shock from the immediacy of it and our unpreparedness for it that now action more than talk is required.

The problems of the nation will not go away in ten days if Congress stays on the job. But if things are as bad as they appear, people can't be blamed for wondering why their elected representatives don't want to devote full time to working out a few solutions.

From the way the House is acting, it looks as if there is nothing wrong in the country that a ten-day holiday recess won't cure.

LA VERNA HASSLER

Patchwork Prairie Country

Sometimes our orchard and the long land are like a stage on which some of the most delightful real-life dramas or comedies are played . . . wild-life dramas, I might add.

This morning as I made breakfast, I looked out of the big kitchen window, scanned the immediate area where the cottonwood tree has almost covered the ground with golden leaves nearest the house, then viewed the long lane, now umber brown with dead growth of summer. To my startled surprise, two deer were walking down the lane, in no great haste, stopping now and then to graze from the side of the road.

We watched them go to the end of the lane out onto the road. Then because of the trees, we could not see them until a few moments later when I looked out the window again and saw one right in our front yard by the hedge. It had come up the land this time and stood only a few feet from our front door. When it saw a big yellow cat walk across the yard, it pricked up its ears out through the orchard once more.

By this time The Farmer and I were quite excited about our newfound animal kingdom in which we were living. We went into the front room where we could look out into the yard at the opposite side of the house. There was the other deer grazing while waiting for the one that had been a bit more adventuresome in coming almost to the door for breakfast.

Within a few seconds the grazing deer was joined by a doe and for a moment I thought we were deep in the untamed north woods. At their own pace they ambled into the trees at the rim of the farm where many small saplings and undergrowth have developed lavishly the last two years with all the rain that has fallen.

Several neighbors have told us of late that they have come by our place in early morning or late evening and seen the deer in the orchard or on the lane but this is the first time we have seen them. We are convinced now that they are finding a safe place for hiding in our very own dooryard and so have made their quarters here . . . perhaps for the winter.

☆ ☆ ☆

What a good feeling it has been to see the brown milo fields turn from a red-brown of ripened grain to a neutral gray after the grain has been harvested.

Most farmers have completed the small grain harvest except for the very wet spots that cannot be combined until the ground freezes. Day by day the corn harvest has progressed. Much of it is very wet and needs more maturity. The Farmer is waiting for ours to ripen in the field since he does not want to dry it this year. With the bulk of our harvest done, the forty acres of corn is not his main concern. Corn will stand up under some snow and wind . . . quite unlike milo and beans.

Winter is beginning to make itself known with its sharp winds and early darkness. It could scarcely make up its mind whether to walk boldly across the land last night or wait a bit longer. We had a little skiff of snow, a blast of chill wind and a cloud cover as we settled down for an evening by the fire last night. One never knows what to expect by morning at this time of year but to our surprise all we could see was the gray cloud cover. It continues to hover near the tops of the trees today as if it wants to wrap the world in a great gray blanket.

I would suspect that any morning we may awaken to a silent world of white. The weatherman continues to speak of snow. While the conditions for it are favorable, I would much sooner we would be spared the white stuff for a few weeks longer.

Last winter seemed so long because it began so early, or is it because I feel more housebound, for goodness knows I do not make snowballs any more or play fox and geese. I do not go out into the weather and I do not wish for the weather to come searching for me.

Letters To The Editor

Brevity in letters is requested but length in itself will have no bearing on publication. Writers are advised that needless details and repetitious matter will be edited out of letters. Too frequent contributions from one person on the same subject may be rejected. All letters must be accompanied by the writer's true name but may be submitted for publication under a pen name or initials. However, letters will be printed under a pen name or initials at the editor's discretion.

Let's See Action

Lincoln, Neb.

It is natural for a modern Democrat (e.g., Don Walton, Nov. 12) to be skeptical of some modern Republicans (e .g., Richard M. Nixon). In view of the present jiggery-pokery and tergiversations of the oil industry, it is still more natural for those of us who remember such eminent Republicans as Warren G. Harding, Harry Sinclair, E. C. Doheny, and Albert B. Fall.

In popular memory, the name "Teapot Dome" stands out, tending to eclipse the other half of the nefarious dealings of Interior Secretary Albert B. Fall. ("Nefarious" is a Latin word meaning, "It's your hard luck if you get caught.") Mr. Fall sold out the Elk Hills Naval Oil Reserve for $100,000; he was caught; the Supreme Court upheld on June 1, 1931, his conviction and he was duly jugged.

Almost exactly 50 years later, it is this same Elk Hills Reserve which Mr. Nixon proposes to open for exploitation. No responsible nor irresponsible official would now take $100,000. This would be pin money in a party which can raise some $60 million for one election campaign. No money changes hands; everything is above-board in the interests of national comfort, welfare and security (an auto-centered economy, electric appliances). But the result is the same: Elk Hills is opened for exploitation. If and when Elk Hills is leased, it may be interesting to see what company or companies get the lease.

Note also that the proposals for dealing with the "energy crisis" include fast work on the Alaska pipeline, easing of pollution controls, virtually unlimited strip-mining and more offshore drilling. (If you happen to own real estate in or near Santa Barbara, you should have sold it last Tuesday, 24 hours before the President's speech.)

I shall be a good deal more willing to believe in the reality of an "energy crisis" when there is a cutback in the promotion of semi-luxury current-using devices, such as electric shoe-polishers, tooth-brushes and can-openers. And when the gas companies find some means by which consumers may voluntarily shut off or turn down gas lights that burn 24 hours a day. I grant that in some neighborhoods, gas yard lights are needed because either the city or the real estate developers have been too thrifty to provide safe street lighting. And when the gas companies can provide or induce the manufacturers to provide kitchen stoves with fewer than five — count 'em, five — pilot lights.

If the energy crisis is real, let us hear some cries of cooperation from the gas, electric and oil companies. Let us see some belt-tightening on the part of fuel suppliers as well as on that of the more or less captive consumers.

SKEPTICUS

☆ ☆ ☆

Nebraska's Vote

Lincoln, Neb.

As so often happens, Nebraska's three congressmen again voted in favor of special interests and against the public interest. I refer to their vote Monday to delete from the Alaska Pipeline Bill a section (Title III) which would have strengthened the power of the Federal Trade Commission and other independent regulatory commissions like the Interstate Commerce Commission to gather data and operate in the public interest. Fortunately, this section was not deleted.

The section in question is complicated and technical, but it is designed to give the regulatory bodies more independence from the executive branch, especially with respect to their ability to conduct investigations into business practices and behavior that are not in the public interest. Over the years the independence of the regulatory commissions has been eroded, so much so that all too frequently they have become protectors of the industry they are supposed to regulate rather than protectors of the interests of the consumer.

The efforts of Congressmen Thone, Martin and McCollister to knock Title III out of the bill would have been another step in this unhappy direction.

WALLACE C. PETERSON

☆ ☆ ☆

The Regents

Nelson, Neb.

The regents are a hangover from 17th Century Oxford and Cambridge, England. Their heads are on backwards and they maintain the mud-flats that are the educational scene. They are excess baggage.

The Unicameral senators or whatever authority is so empowered should abolish this example of administrative antediluvianism.

Policy-setting responsibility is properly the province of faculty and students. IONE RIGGS,

RICHARD L. WORSNOP

Presidential Credibility Long Scored By Public

WASHINGTON — A catch-phrase of the 1960s has achieved new currency in Washington. As the Watergate surprises mount ever higher, talk of a presidential "credibility gap" grows in proportion. When news of the two non-existent White House tapes broke, many members of Congress said that President Nixon's credibility had suffered additional damage.

Well, it's an old problem, as Nixon himself surely knows. Shortly after North Korea's seizure of the U.S. intelligence ship Pueblo in January, 1968, Nixon said that the country's long-range need was to "reestablish the credibility of American policy by re-establishing the credibility of American power."

The president at that time was Lyndon B. Johnson, whose credibility had been suspect since the 1964 election campaign. Critics of LBJ's Vietnam policy never tired of citing a statement the President made on Oct. 21, 1964: "We are not about to send American boys nine or ten thousand miles to do what Asian boys ought to be doing for themselves." Within six months, the United States had doubled the size of its forces in South Vietnam.

☆ ☆ ☆

American history is replete with doubts cast on presidential credibility. A notable example involved the country's entry into the Mexican War of 1846-48. President Polk sent U.S. troops into a disputed border region between the Nueces River and the Rio Grande. The Mexican government considered their presence an act of aggression and its forces shelled an advanced American position.

Polk thereupon proclaimed that American blood had been shed on American soil and thus persuaded Congress to declare war. However, the President was repeatedly challenged by the Whig opposition to produce evidence that the attack occurred on American territory. Abraham Lincoln, then a young congressman, introduced a number of resolutions demanding to know the exact spot. He rejected Polk's claim as "sheerest deception."

Standards of credibility can be affected by the standards of the time. President McKinley said he prayerfully searched his soul before deciding to keep the Philippines in American possession — in order to uplift and Christianize the inhabitants. His explanation would be hooted down today, but at the turn of the century it seemed thoroughly credible to a great part of the public.

Statements of subsequent presidents came back to haunt them. In the depth of the Great Depression, in March 1931, Herbert Hoover declared: "Prosperity is just around the corner." In a 1940 campaign speech, Franklin D. Roosevelt told a Boston audience: "Your boys are not going to be sent into any foreign wars."

☆ ☆ ☆

And now Richard M. Nixon faces perhaps the most severe credibility crisis of all. The National Review observed: "Perhaps the surrender of the tapes will prove a turning point, but if not (as is more likely) and if the public distrust and rejection of Mr. Nixon persists, deepens further, and hardens, the country will be facing the crippling and possibly catastrophic prospect of three years without . . . a legitimate government."

After the Cuban missile crisis of 1962, assistant secretary of defense Arthur Sylvester asserted that "the government had the right, indeed the duty, to lie if necessary to mislead the enemy and protect the people it represented." Few would dispute that right when national security is at stake. But it is a right that cannot be invoked too often. For credibility is far easier to lose than to restore.

Dist. by Editorial Research Reports

JAMES RESTON

Even Texas Running Short

HOUSTON — Gov. John Love, the President's energy assistant, is even gloomier in private than he is in public about the duration of the energy crisis. And even Texas is beginning to wonder about the future.

Governor Love has been down here talking to the oil producers and bankers, and instead of the 10% fuel shortage foreseen by the White House, he has been talking about a shortage of 15 to 19%. His concern now is not mainly about inconveniences to the American people through fuel rationing, but of serious effects on jobs, profits and the economy and unity of the nation.

Houston looks like an architect's model of the future, and this spectacular city was built on oil, but even Gov. Dolph Brisco was saying privately that even Texas would have to import oil and gas by the 80's — and when Texas runs short, the crisis is obviously real.

In fact, Love came down here to appeal for the understanding and support of the oil industry, and conceded that if the shortage is not managed well, "the result could be chaotic."

Love is particularly worried about the growth of "regionalism" — gas areas like Oklahoma resisting an equal distribution system nationwide; remote farm areas or regions with particularly severe weather being discriminated against — all this leading to more divisions within the country and even to black markets, and pay-offs to evade the coming regulations.

The objective of the Nixon energy policy, Love says, is to achieve the "capacity" for U.S. self-sufficiency. This does not mean that the United States should not import oil from the Middle East and elsewhere, he says, but that it should do everything possible to avoid having to rely on foreign supplies in the future.

☆ ☆ ☆

A vast education campaign is now on to persuade the American people that the crisis is not a temporary nuisance but a basic problem which will affect American ways of living and even American world military strategy for many years to come.

For example, the Pentagon fears that the rise of Soviet naval power and Soviet influence in the Mediterranean and the Indian Ocean could leave the United States vulnerable to a naval blockade of oil resources in the Middle East, and thus cripple U.S. defenses if we were relying on Middle East fuel we could not get.

It is, therefore, and has been for some time, a primary objective of the Joint Chiefs of Staff to achieve self-sufficiency in fuel at home, but it took the latest Middle East war and the ensuing embargo of substantial Middle East oil supplies to make the Nixon administration take emergency action.

Love says the administration misjudged the will and ability of the Middle East states to organize an embargo of oil to states favorable to Israel, but now he observes they have proved they can and will do it.

At the meetings of the American Petroleum Institute here, everybody seemed to agree that it would require great unity and cooperation by everyone concerned to deal with this situation, but as usual there is now a lot of scape-goating on the crisis.

Some people blame the petroleum industry for limiting supplies of fuel to increase profits, but the American Petroleum Institute insists its profits last year were less than 11%, while profits of all industry ran over 28%.

Others blamed the environmentalists for obstructing the development of new oil fields, new refineries, and atomic evergy plants. And the petroleum industry officials blame the government.

☆ ☆ ☆

While Love was blaming nobody in particular, Frank Ikard, president of the A.P.I., said the industry had been issuing warnings about the fuel shortage ever since 1954, when government price-fixing was imposed on the natural gas industry, but that most government officials had "their hearing aids turned off."

He also blamed tax changes in 1969 which reduced the depletion allowance percentage and siphoned off "hundreds of millions of dollars each year from further search for needed new petroleum reserves."

The petroleum industry says that instead of reducing dependence on foreign oil, the United States imported 31.4% more crude oil during the first 10 months of 1973 than in the same period of 1972.

Accordingly, an A.P.I. report stated, petroleum imports were exceeding six million barrels a day before the latest Middle East war, which was 35.4% of the 17.1 million barrels used in this country every day.

Both Love and the industry officials agree that it will take from three to five years to increase U.S. production of oil fuels "substantially" — and much longer to develop alternate supplies of nuclear, solar, thermal, and finally "fusion" power.

The outlook, then, is not for a short-term crisis but for a long-term adjustment to new and smaller cars, slower speeds and lower temperatures, higher prices, and intricate new negotiations to increase world production and spread the limited supplies equally both at home and abroad.

About the only man in Houston who seemed to have a simple solution was H.L. Hunt, the conservative independent oil producer. Liberate the independent producers, he suggested, then all would be well. But the others seemed much more gloomy, and Love, who has struggled with this problem when few other people were paying attention, looked as if he were having an energy crisis of his own.

(c) New York Times Service

Wants Example

Waverly, Neb.

On the front page of The Star of Nov. 7, there appeared an article stating that the President would speak that evening on the "very acute energy crisis" and "prospects for a cold winter." To the left of this article there appeared another on the upcoming 85-day space mission.

I think the government has some very badly misplaced priorities. I am the mother of a 14-month-old daughter. She spends much of each day playing on the floor. How can the government ask me and many others like me who have the young or the elderly in their homes to turn down the heat, while three astronauts float around earth in thermostatically controlled comfort for a good share of the winter?

I for one will NOT lower the temperature in my home until the people who represent this country show me more than verbal concern for this problem. How intelligent can they be if they didn't even realize there was a shortage until it was upon us? Whom are we to believe?

Let's hear it from the mothers of America!

GEORGIA NIEMEYER

☆ ☆ ☆

THE LINCOLN STAR
Published by the JOURNAL-STAR PRINTING CO.
926 P St., Lincoln, Neb., 68501
Subscription Prices on Page 2

Youth Charged In Boy's Slaying

. . . 17-Year-Old Omahan Held

Omaha (UPI) — Patrick Ronald Russell, 17, was arraigned Wednesday on a charge of first-degree murder in the death of Joseph Edmonds, 8.

Russell, who lived near the victim and knew him, was arrested shortly after the finding of Joseph's body late Tuesday by two patrolmen who had questioned him just hours earlier regarding an auto break-in.

The Edmonds boy's body was found in a vacant apartment about three blocks from his home. He had been strangled and beaten.

The finding of the body followed a search of three days. The boy disappeared about Saturday noon. A pathologist's report said death apparently came shortly after his disappearance.

Russell Released

The two patrolmen who questioned Russell Tuesday about the car break-in let the youth go upon the request of the car owner. However, they wrote down his name and confiscated a pocket knife.

Russell told one of the officers, James Abbott, that he had undergone psychiatric treatments.

When the officers heard about the finding of Joseph's body, they reported their earlier encounter with Russell to superiors and detectives went to his apartment and questioned him.

Douglas County Attorney Donald L. Knowles, who filed the first-degree murder charges, said information obtained in the questioning led him to make the charge first-degree. Young Russell was held without bond, following the brief court appearance.

Found By Caretaker

The body bore no outward sign of sexual assault. It was found by Mrs. Verna Kennelly, caretaker of the apartment building.

The body was found in the northwest corner of the basement apartment's bedroom. The three-room apartment had been vacant for about three weeks. The door had been forced open.

The suspect's mother, Mrs. Eva Marie Russell, told a reporter Tuesday that last summer she and Patrick and a 9-year-old son had lived across the street from the Edmonds family.

The reporter, Al Brisbie of the Omaha World-Herald, said Mrs. Russell permitted him to use her telephone to dictate details of the finding of the Edmonds boy's body. The call was made in the presence of Patrick Russell, Frisbie said. The youth was watching a television report of the finding of the body and glanced at the reporter only once, Frisbie said.

Frisbie said Mrs. Russell appeared deeply shocked at the tragic death of Joseph and commented to him, "sometimes, a person is almost afraid to step out their door at night."

An hour later, police came to her door and asked for Patrick.

Mortar Board Cites NU French Teacher

Mrs. Joyce Megay, a French instructor at the University of Nebraska-Lincoln, has been named the first recipient of an "outstanding teacher of the month" award from the UNL chapter of Mortar Board.

Making the announcement was Mrs. Erna Todd, Mortar Board president. She said with the announcements each month Mortar Board hopes to recognize excellence in teaching at the university.

Mrs. Megay, who began her UNL teaching career 10 years ago, has been a full-time instructor since 1969. She did her undergraduate work in music, but was asked to teach French to fill in during an "emergency" at UNL.

Mrs. Megay's mother was French and most of her youth was spent in France.

She and her husband, E. N. Megay, lived in Hungary during World War II. And she has studied music in Vienna and New York. Her husband is a UNL political science professor.

"I can sympathize with my students in the difficulties in learning a language," said Mrs. Megay. "In Hungary, I had to start from scratch because Hungarian doesn't resemble anything I ever had."

The Megays have lived in the U.S. since 1946 and in Lincoln since 1962.

Mrs. Megay said she views foreign language as a means of awakening students to interests they otherwise might not have had. "It is like opening a window on a new horizon."

She received her masters degree from UNL in 1969 and is now working on a Ph.D. in French.

Across Nebraska

Fairbury, NPPD Sign Agreement

Fairbury (AP) — The Fairbury City Council has approved a resolution authorizing an electrical interconnection agreement with the Nebraska Public Power District. The 10-year agreement provides for the purchase of load growth power, emergency power and economy power. NPPD said the agreement is similar to one approved by Madison and Broken Bow earlier this year. Previously, Fairbury's electrical needs were supplied by the city's generating units and power from the U.S. Bureau of Reclamation.

SPUCC, Frontier Meeting Sought

Alma (AP) — The South Platte United Chambers of Commerce decided during a meeting here to seek a conference with A. L. Feldman, president of Frontier Airlines, concerning reduction of service to Nebraska cities. Robert Harris, SPUCC vice president, said the purpose of the meeting would be "not to criticize, but to discuss what we might do to help Frontier secure needed fuel supplies and to promote greater traffic for the airline in order to obtain better schedules." Harris said if Feldman accepts the invitation, a meeting will be held in December.

'Save Courthouse' Request Refused

Kearney (AP) — The Buffalo County Board has turned down by a 4-3 vote a request to save the 80-year-old courthouse. The vote was to put a tax levy request on the ballot in the 1974 general election. The levy would have been used to repair and maintain the building for use as a museum. In a letter, state Chief Deputy Fire Marshal Paul Thein said the building should be demolished and could not be approved as a museum because of structural cracks. After the vote was taken, Leonard Silver, president of the Buffalo County Historical Society, said the society will seek figures on the cost of renovating the structure to meet the fire safety codes.

Big Role Of Farmers Emphasized

Falls City (AP) — Gov. J. James Exon told 1,500 persons at the annual farmers-merchants banquet here Tuesday that "the only renewable source of energy that we have today is in the hands of our farmers." Exon said agriculture is "the only hope that our nation has to meet the challenge in the world." Exon said he believes food is the greatest bargain that Americans have. He also signed a proclamation allocating federal funds to the Richardson County chapter of the Alcohol Safety Action Program.

Dr. Eldridge Honored

The former director of resident instruction at the University of Nebraska-Lincoln College of Agriculture, Dr. Franklin Eldridge, has been recognized for his 18 years of service to NU by the National Association of State Universities and Land Grant Colleges. Now serving as NU professor of animal science, Dr. Eldridge received the presentation from Dean Homer C. Folks, the 1971-72 chairman of the resident instruction section and dean at the University of Missouri.

THE... WEATHER

Lincoln Temperatures

Wednesday			
1:00 a.m.	37	2:00 p.m.	56
2:00 a.m.	41	3:00 p.m.	56
3:00 a.m.	46	4:00 p.m.	57
4:00 a.m.	50	5:00 p.m.	49
5:00 a.m.	51	6:00 p.m.	48
6:00 a.m.	51	7:00 p.m.	48
7:00 a.m.	51	8:00 p.m.	48
8:00 a.m.	50	9:00 p.m.	47
9:00 a.m.	50	10:00 p.m.	46
10:00 a.m.	51	11:00 p.m.	46
11:00 a.m.	56	12:00 a.m.	46
12:00 p.m.	51	**Thursday**	
1:00 p.m.	55	1:00 a.m.	45
		2:00 a.m.	45

High temperature one year ago 29; low 20.

Sun rises 7:12 a.m. sets 5:10 p.m.
Total Nov. Precipitation to date trace.
Total 1973 Precipitation to date 35.74 in.

Extended Forecast

NEBRASKA: Mostly cloudy skies are forecast for the three-day period Saturday through Monday. Temperatures slightly warmer Saturday, turning colder again late Monday. Highs will be in the upper 40s to mid 50s and lows will range from the upper 20s to upper 30s.

KANSAS: The extended forecast for Saturday through Monday calls for fair to partly cloudy skies and little or no precipitation. Highs will be in the mid 50s to mid 60s. Lows will dip to the 30s west and the low 40s east.

Nebraska Temperatures

	H	L		H	L
Chadron	53	34	Imperial	61	29
Scottsbluff	55	32	Lincoln	54	36
Sidney	56	31	Omaha	53	46
Valentine	57	38	North Platte	61	30
McCook	67	37	Grand Island	51	41
Mullen	63	32	Norfolk	53	44

Temperatures Elsewhere

	H	L		H	L
Albuquerque	66	43	Miami Beach	77	72
Amarillo	78	50	Mpls-St. Paul	56	35
Birmingham	75	48	New Orleans	82	65
Bismarck	44	19	New York	71	52
Boston	71	55	Phoenix	75	44
Chicago	59	50	Reno	50	32
Cleveland	66	49	Salt Lake City	49	36
Denver	60	28	San Francisco	62	52
El Paso	81	50	Seattle	46	40
Jacksonville	80	47	Tampa	77	65
Juneau	28	10	Washington	76	44
Los Angeles	51	67	Wichita	75	59
			Winnipeg	25	21

Regional SBA Default Record Said Good

KANSAS CITY (AP) — The regional director of the Small Business Administration said Wednesday that defaults on its loans in Missouri, Kansas, Iowa and Nebraska are running less than half the national average.

Regional Director C. I. Moyer said the record is particularly good in view of ell the flood and tornado disaster loans made this year in the region.

He reported the SBA has loaned about $220 million in the four states, with a default rate of about 7 per cent. He estimated the regional office has approved $55 million in disaster loans this year and said normally they can be counted in the hundreds of thousands of dollars.

Moyer's accounting was prompted by complaints about the Small Business Administration office at Richmond, Va. Sources in Congress have accused it of corruptly making many bad loans.

IMAGINE THESE DISCOUNTS!
YOU SAVE at Holiday
PRICES GOOD NOV. 15-19, 1973
Holiday STATIONSTORES DISCOUNT
All items may not be available at all stationstores. Offer limited to quantities available. Limit right reserved.

BRACH'S CHOCOLATES $1.99 2-LB. BOX

11½" TEEN DOLL
Miss fashion doll has rooted hair, bendable limbs & twist waist.
REG. 99c 66c

35 LIGHTS Holiday MINIATURE LIGHT SET
SET OF 35 MINIATURE CHRISTMAS LIGHTS
Pretested weatherproof set. Add-on plug.
REG. $1.44 99c

ORIENTAL STYLE JEWELRY BOX
Wooden box with soft red lining, mirror in lid.
$2.99

MEN'S SNOWMOBILE BOOTS
Urethane coated nylon uppers, leather binding and rubber sole. Side zip closure. Felt liners. Sizes 7-12.
REG. $8.99 $7.99

KENNER SSP SMASH-UP DERBY SET
Two special fly-apart cars give the thrills of a demolition derby! Ramps and barriers included.
REG. $6.44 $5.99

SAVE $2.90
CLOCK RADIO
Compact, solid state radio lets you wake to music. Slide rule dial.
REG. $12.88 $9.98

12" BLACK & WHITE PORTABLE GE TV
GE "Adventurer" model features up-front controls, 12" picture measured diagonally. Black.
REG. $74.88 $69.88

LADIES' SNOWMOBILE MITTS
Vinyl mittens have furry pile backing. Knit & foam lining.
$2.99 REG. $3.99

ELECTRIC ROCK TUMBLER
Discover the hidden beauty in rough rock as you turn it into sparkling gem stones!
$11.88

SAVE $5.00

MEN'S SNOWMOBILE MITTS
Black nylon with split cowhide palm. Rayon pile-foam lining.
$2.99 REG. $3.99

mighty Tonka WINNEBAGO
Rugged toy motor home has well detailed interior and real shock absorbing vinyl bumpers!
REG. $13.88 $10.88

SKILCRAFT CANDLE MAKER
Everything you need to make beautiful candles including wax, dye and scent.
REG. $4.99 $3.99

BOBBY ORR JR. HOCKEY GLOVES
Have leather palms and vinyl back. Floating thumb & built-in armour plate.
$4.99

JUNIOR "CHAMPION" SKIS
Wood core skis have interlocking steel edges, metal tip & tail. Pre-mounted step-in bindings. 4-6 5 or 5-3
$16.99

2200 N. 48TH. ST. LINCOLN, NEBRASKA 2745'O' STREET

Radio Shack® COME IN AND PICK UP YOUR "MINI" LABEL MAKER

CHECK OUR SELECTION OF MONEY SAVING GIFTS

SAVE $20
Electrostat energizer makes these headphones unique. Eliminates distortion, delivers trebles and basses as pure as fine speakers. Lightweight and comfortable. 33-1017

REALISTIC® HEADPHONES
Regular 79.95
59.95

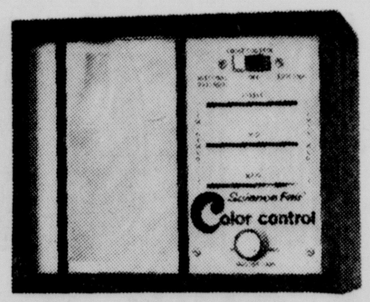

This Christmas add a new dimension to stereo enjoyment. Brilliant shades of red, blue, and green flash and swirl to the music. Works with stereo system, phono, or radio. Woodgrain cabinet. 28-138

3-CHANNEL COLOR LIGHT KIT 29.95

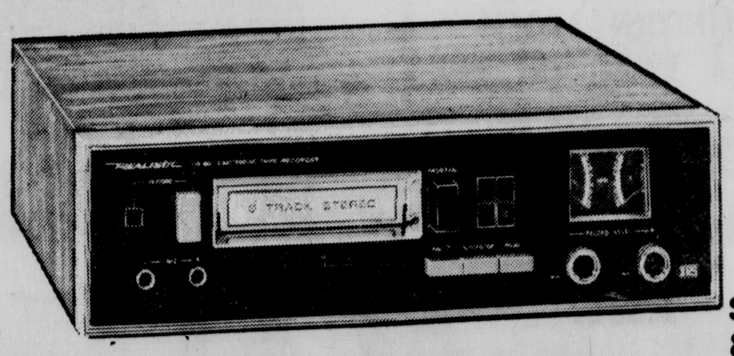

Realistic® TR-881 puts the fun back in Christmas. Add it to your present system . . . record tapes from any source AND play prerecorded cartridge tapes. Professional features include pause control, autostop to prevent accidental erasures. 14-881

SAVE $10
8-TRACK STEREO RECORD/PLAYBACK TAPE DECK
Regular 109.95
99.95

You'll find countless uses for this compact label maker . . . great for home, business, school. Fits in pocket or purse. Prints easy-to-read letters on 3/8" self-adhesive tape. Simply dial each letter, squeeze handle, cut off finished label. 68-1020

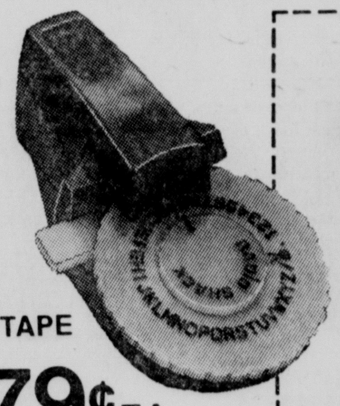

3/8" VINYL LABELING TAPE IN ASSORTED COLORS Reg. 99¢ Ea. 79¢ EA.

FREE! WITH THIS COUPON
1.00 VALUE
NAME _____
ADDRESS _____
CITY _____
STATE _____ ZIP _____
First Label Maker Free At All Participating Radio Shack Stores. Additional Label Makers $1 Each. Persons Under 16 Must Be Accompanied By Parent. Offer Expires Nov. 24, 1973

SAVE $20 ON 3-PIECE REALISTIC® 8-TRACK STEREO PLAYER
A gift that's sure to please . . . stereo cartridge tape player and matching speakers in handsome walnut cabinets. Enjoy car tapes at home. Balance and tone controls, headphone jack, input for adding record changer. 14-923
Regular 99.95 79.95

SMART SANTAS SHOP EARLY... STORES OPEN LATE NIGHTS
DOWNTOWN 1024 "O" 10 to 9 Monday & Thursday, 10 to 6 other weekdays, closed Sundays, Phone 475-9001
MEADOWLANE CENTER 928 North 70th, 9 to 9 weekdays 9 to 6 Saturdays, 1 to 5 Sundays, Phone 434-9673
Radio Shack DEALER Look For This Sign In Your Neighborhood
. . . and you can CHARGE IT
A TANDY CORPORATION COMPANY

9 out of 10 people who've tried Canadian Mist will be coming back for more.

You can't win 'em all.

In a survey of 2500 Canadian whisky drinkers,
9 out of 10 who tried Canadian Mist said: "Yes, I'll be coming back for more" (or words to that effect).
That's why Canadian Mist is America's fastest growing major* brand.
Mellow flavor. Smooth taste. Sensibly priced. Always satisfying.
But maybe you shouldn't take the word of 9 out of 10 Canadian whisky drinkers.
You'd better try us yourself.

Imported Canadian Mist®
Canada at its best.

*Industry-reported sales for '69 through '72. Qualifications for major brand comparison—1 million plus cases in 1972.

IMPORTED BY BROWN-FORMAN DISTILLERS IMPORT COMPANY, N.Y., N.Y., CANADIAN WHISKY—A BLEND, 80 OR 86.8 PROOF, © 1973.

Prominent Auctioneer Avery Forke, 53, Dies

Avery Forke, a longtime Lincoln resident and nationally prominent auctioneer, died Wednesday, apparently after suffering a heart attack.

Mr. Forke, 53, was senior partner in the Forke Bros. Auctioneers Co., started in 1921 by Herbert D. and Al Forke.

Services for Mr. Forke will be held at 11 a.m. Saturday at Westminster Presbyterian Church. Dr. Robert Palmer will officiate.

Lincoln Fire Department officials were called to the Forke residence at 2645 Woodscrest Ave., at 9:50 a.m. Mr. Forke was taken to Bryan Memorial Hospital by the Bryan Mobile Heart Team and pronounced dead on arrival.

The Forke company specializes in the sale of heavy construction equipment.

The company has sold in nearly every state in the continental United States and in Canada.

Mr. Forke was a graduate of the University of Nebraska, where he was a member of Delta Upsilon Fraternity, drum major with the university band, member of the governing committee and managing editor of the Cornhusker yearbook.

He was a member of Westminster United Presbyterian Church, Masonic Faith Lodge AF & AM at Crawford, Scottish Rite, Shrine, Lincoln Country Club, University Club, Nebraska Club, American Legion Post No. 3, Eastern Star No. 307 and Lincoln Chamber of Commerce.

He was also board director at National Bank of Commerce and Security Mutual Life Insurance Co., member of the YMCA, Bryan Hospital Board and Cedars Home for Children Board of Trustees.

He is survived by widow, Dorothy; daughter, Mrs. Brent (Jean) Boerkircher of Lincoln, and brother, Dean of Lincoln.

Tripoli Gets Tough

Tripoli, Libya (AP) — Under a new law, motorists throwing cigarette butts out of cars can have their vehicles confiscated and their driving licenses withdrawn. The official news agency ARNA said the new law was in response to an "increasing disrespect" for traffic regulations.

Avery Forke

4 Appointed To Nursing Home Advisory Board

Gov. J. James Exon Wednesday appointed Mrs. Roland Christensen of Minden, Evelyn McCray of Fullerton, Marvin Loeschen of Valentine and Dr. Wesley C. Berry Jr. of Lincoln to the State Nursing Home Advisory Board.

The new members replace Mrs. John Bottorf of Sutton, Eugene H. Brandt of Gering, Guy McClure of Blair and Dr. W. Roger Van Cleve of North Platte.

The council advises the State Board of Health on licensing and regulation of nursing homes.

MIT Magnet To Be Used By UNL Men

Two solid state physicists at the University of Nebraska-Lincoln, Professor David J. Sellmyer and Dr. Frank R. Szofran, are performing experiments this week with the world's largest magnet.

The experiments are being done at the Francis Bitter National Magnet Laboratory, which is located at the Massachusetts Institute of Technology in Cambridge, Mass. The magnet provides a continuous magnetic field of 225,000 Oersteds which, for comparison, is about 500,000 times larger than the earth's magnetic field.

The purpose of the experiments is to study the motions and velocities of electrons in solids. Such information is important for understanding the forces that hold matter together and for designing new materials with desirable electrical or magnetic properties.

The physicists also are presenting a paper at the Magnetism Conference in Boston this week.

CHILDREN'S BOOT SALE
(UNIVERSITY STORE ONLY)

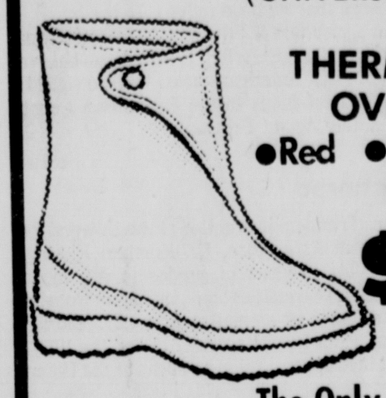

THERMAL LINED OVERBOOT
●Red ●Black ●White
SALE
$1.99 COMPARE AT $3.95

BOY'S 4 BUCKLE
Compare at $5.99
$3.99

Children's Waterproof-Insulated SNOWBOOT
Compare at $10.95
$6.99 Brown Black

The Only Shoe Store You Need To Know-The Shoe Box

BANKAMERICARD
master charge

NO. 48th at BALDWIN
(2600 No. 48th St.)
Mon.-Fri. 9-9; Sat. 9-6;
Sunday Noon-6:00

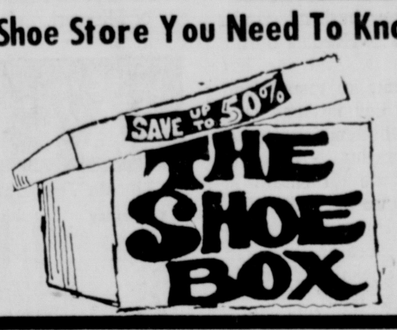

1317 'O' STREET
(Downtown)
Park & Shop-Open Mon. & Thurs.
'til 9 pm; Sunday Noon-6:00

PRE-Thanksgiving Sale

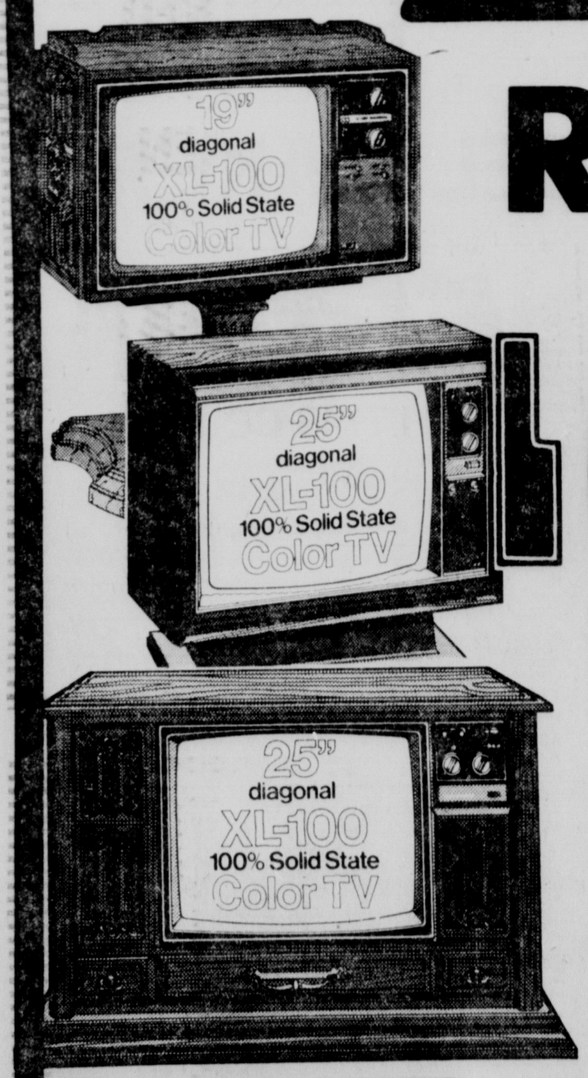

RCA COLOR TV
AT THE
LOWEST PRICES

THUR., FRI., & SAT. ONLY
NOW IS THE TIME TO BUY THAT COLOR TV AND BE READY FOR THANKSGIVING FOOTBALL GAMES AND THE HOLIDAY SEASON.

OPEN TONIGHT
TIL 9
Fri. 9-7
Sat. 9-5:30

SCHAEFER'S GUARANTEE
THE BEST DEAL ON ALL RCA PRODUCTS, OUR VOLUME PURCHASING AND LOW OVERHEAD WILL DEFINITELY SAVE YOU MONEY. SHOP THUR. FRI. & SAT. AND SAVE.

ON THE SPOT FINANCING
TRADES ACCEPTED
LINCOLN LARGEST TV DEALER

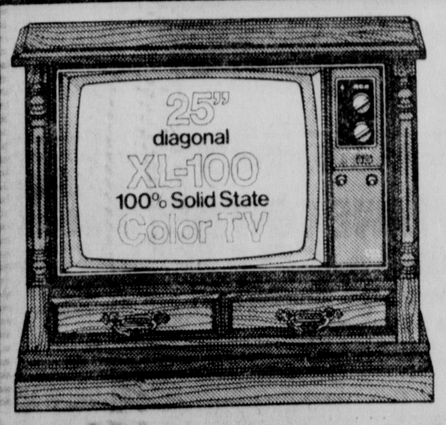

You're safer at Schaefer's

13th & F 477-1500

Grange Policies For Law, Order

. . . Gun Controls Opposed

Opposition to legislation restricting ownership of weapons and support for stricter law enforcement were stands taken by National Grange delegates in policy-making sessions Tuesday.

The 76 voting delgates from 38 states, meeting in Lincoln from Nov. 12-20, also reaffirmed their policy opposing massive busing of school children for any purpose other than to achieve quality education.

Calling for reinstatement of capital punishment, with life imprisonment and no right of parole or pardon as an alternative, the Grange favored establishing more realistic rehabilitation programs such as week-end jail sentences for minor crimes.

Amnesty Opposed

In other resolutions the group expressed its opposition to amnesty for draft dodgers and deserters and to granting food stamps to strikers.

On the other hand, they adopted a resolution for continued support of the food stamp plan, urging that stamps be used for food only.

Vigorous enforcement of the anti-trust laws and others enacted for the protection of the competitive enterprise system and small business was called for by the delegates.

Grangers asked that in the area of vocational education, minimum guidelines for federal funding should be established to include the Future Farmers of America as an integral part of career-oriented programs.

Wednesday's convention program got started with a breakfast speech on financing the development of rural America by Joseph R. Hanson, assistant deputy administrator of the Farmers Home Administration.

Winners Listed

William J. Brake, lecturer of the National Grange, then announced the winners of the 1973 community service and beautification contests sponsored by the Grange.

Flora Grange, Ill., won top honors in the community service contest, followed by Granges in Volunteer, Tenn.; Kendrick, Idaho, and Fredonia, Mich.

Honorable mentions went to Los Alamos Grange, Calif.; Fruitland Grange, Del.; Tobacco Valley Grange, Mont., and Center Grange, Vt.

Beautification of a mile-long mall won first place in the "community more beautiful" contest for Avon Park Grange in Highland County, Fla.

Second and third place honors went to Old Richmond Grange, N.C., and Sandy River Grange, Maine. Glade Valley Grange, Md., and Flora Grange, Ill., received honorable mentions.

Californian Asks Court's Sympathy

Omaha (AP) — A California man, under indictment here for his part in an alleged scheme to falsify a death to collect $106,760 in insurance, asked the court for a little sympathy Wednesday: He wants to go to Monte Carlo.

Jimmie Lee Herron, in his mid 30s, explained to U.S. District Judge Robert V. Denney he won the trip in a sales contest back home. He said he couldn't go because his passport has been lifted because of the nine-count indictment.

To prove the trip was no excuse to slip out of the country, Herron's attorney handed Denney a brochure which showed a smiling Herron the recipient of a top prize awarded by a credit collection company he works for.

The request brought an attorney from the U.S. attorney's office quickly to his feet. "We have objections that they leave until this matter is solved," he said. "There are serious charges and a lot of money involved."

The attorney suggested Herron post a large bond if he were granted permission to retrieve the passport. But Herron's attorney said the Pleasanton, Calif., man couldn't afford the bond.

Denney took the request under advisement, saying, "I'll have to give this one some thought."

Herron and his wife, Pamela Ann, stood mute after the reading of the indictment. Denney entered an innocent plea for both.

James V. Kelley Jr., 26, Atlanta, pleaded innocent in the alleged plot in which it was claimed he was killed in a boating accident.

Kelley's 22-year-old wife, Marie, a native of Guam, also pleaded innocent.

According to the indictment, Mrs. Kelley reported the boating accident and "death" of her husband to island authorities, causing a water and air search.

The indictment claims that Kelley did not die and lived under the name of James D. Scott and had collected the money from United of Omaha.

Judge Denney said the four are to be tried in Omaha in March.

York Death In Road Toll

York (AP) — The death of a York man in a tractor accident will be counted against the state's traffic fatality toll.

The Patrol said it has since been determined that the accident occurred about 4 miles east and one-half mile south of York on a county road.

The State Patrol said Wednesday that previously it had been ruled that Earl F. English, 42, who died Oct. 7, met death on private property.

Platte Center Youth Is Killed In Gun Mishap

Platte Center (AP) — A 16-year-old Platte Center youth was accidentally shot to death Tuesday night about 7 miles north of Columbus.

The State Patrol identified the victim as Alan Bruesh. He suffered a 20 gauge shotgun wound in the chest as a result of a gun fired by a companion.

The Patrol said no charges would be filed.

Bank Requests Given Approval

State Banking Director Henry E. Ley reported Wednesday he has authorized the Fort Calhoun State Bank to engage in the banking business in Fort Calhoun.

Ley said also he has authorized the Bank of Papillion to establish a detached auxiliary teller's office at 102 Cory St. in Papillion.

Judge Is Indicted

New York (UPI) — Brooklyn Supreme Court Justice Dominic S. Rinaldi was indicted on charges of perjury and obstructing governmental administration.

Omicron Nu Initiates 56

Forty-two undergraduates and 14 graduate students at the University of Nebraska-Lincoln were initiated into Omicron Nu, the highest-ranking national home economics honorary.

Graduate Students: Diane Beecher of Lincoln; Colleen Crone of Livermore, Calif.; Virginia Duffey of Winner, S.D.; Alisanne Ells of Lincoln; Doris Fagot of Lincoln; Martha Leibhart of Broken Bow; Mary Liedy of Crete; Bonnie McNamara of Lincoln; Cecilia Ng of Hong Kong; Jane Sedlak of Lincoln; Anne Sutton of Kearney; Carolyn Thompson of Kokomo, Ind.; Bette Jo Tweten of Grand Forks, N.D.; and Bahtiyar Unver of Lincoln.

Seniors: Twila Baker of Lincoln; Rhonda Carlsten of Pender; Deepika Chand of Colorado Springs; Denise Elliott of Lincoln; Karen Forbes of Ralston; Connie Hanna of Sargent; Sharon Harward of Sioux City, Ia.; Sharon Hockemeier of Newman Grove; Lois Houser of Waverly; Rosemary Jacoby of El Paso, Tex.; Joanne Jones of Wymore; Debbie Lakin of Omaha; Shirley Lorens of Stratton; Christine Martin of Fremont; Cindy McNeal of North Platte; Marilyn Mecham of Newman Grove; Bonnie Navratil of Lincoln; Diane Pauley of Lincoln; Debby Rogers of Sioux City; Mary Siemen of Newark, Dela.; Marcia Unrein of McCook; and Sandra Thrasher of Lincoln.

Juniors: Beth Bartak of Merna; Marilyn Bartak of Merna; Sharon Bay of North Platte; Mary Jane Cech of Clarkson; Lori Chace of Laurel; Cheryl Cockson of Doniphan; Linda Draper of Fairbury; Ruth Gansebom of Osmond; Ellen Halmes of Plattsmouth; Linda Johnston of Bellevue; Susan Johnston of Omaha; Janice Klein of Burr; Peggy Kreshel of Wilber; Jennifer Landman of Omaha; Laurie Novak of Lincoln; Teresa Richter of Kearney; Martha Rieger of Falls City; Catherine Smith of Audubon, Ia.; Judy Sorensen of Bancroft; and Mary Sucha of Clarkson.

OPEN DAILY 10-10 SUNDAY 10-7 THURS., FRI., SAT.

Kmart ... gives satisfaction always

600 SALE

CELEBRATING 650 K MART STORES IN U.S.A., CANADA, AUSTRALIA AND PUERTO RICO!

ALPINE HATS

REG. 3.47 3 days

2.96

Men's Furry Winter Hats. S-L

OUTERWEAR SPECIALS

Reg. 19.83 Warmly lined wool 30" ranch style coat or acrylic pile-lined bomber style. Dynel modacrylic collar 36-46

14.83 3 days

MEN'S THERMAL SWEAT SHIRTS

Reg. 5.44 4.33 3 Days

Hooded pullover style in cotton/acrylic. M-XL.

Jr. Boys', 4.66 (4-8) ... 3.44

NO-IRON WORK PANTS

Reg. 4.47 3.67 3 Days

Cotton/polyester. Cuffless; 5 pockets. Charcoal, olive-wood. 32-40, waist; 29, 30, 32 inseams. Charge it.

CORDUROY FOR MEN

REG. 8.97 5.97 3 days

Wide selection of corduroy flare leg slacks, some western style 30-49.

WARM CAR COATS

REG. 14.57-14.96

YOUR CHOICE

9.96 3 days

Rugged 100% cotton corduroy car coats with acrylic pile lining and sturdy front zipper. Nylon quilted with nylon quilt lining 36-46.

NO-IRON SPORT SHIRTS

REG. 3.66 3 DAYS

2.77

Long sleeve polyester/cotton no-iron sport shirts in the newest of fall colors. S-XL

LINED CPO's FOR MEN

REG. 10.88

8.44 3 days

Bold plaid colorful CPO's with pile lining. 100% cotton shell

JR. BOY'S SNORKELS

REG. 11.96 3 days 8.96

Wind-breaking nylon snorkel jackets, quilt lining. 4-7

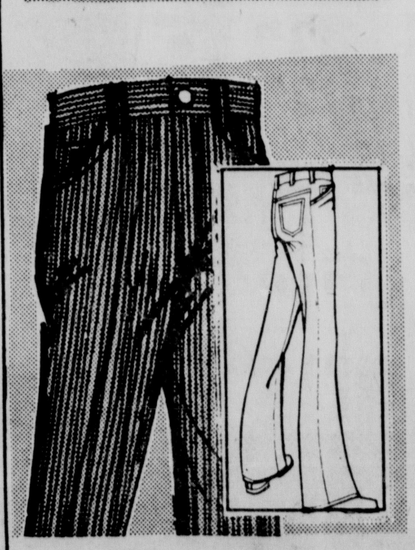

BOY'S FLARES

REG. 5.66/5.97 3 days

4.66

100% cotton corduroy flare leg pants for boy's. Neat styling western cut. 8-18

HOODED NYLON SKI JACKETS

REG. 8.96. 3 days 6.96

Nylon quilted with acrylic pile lining and hood 8-18

JR. BOY'S FLARES

REG. 4.88 3 days 3.66

Double knit dress flares in solid or fancy colors. 4-7

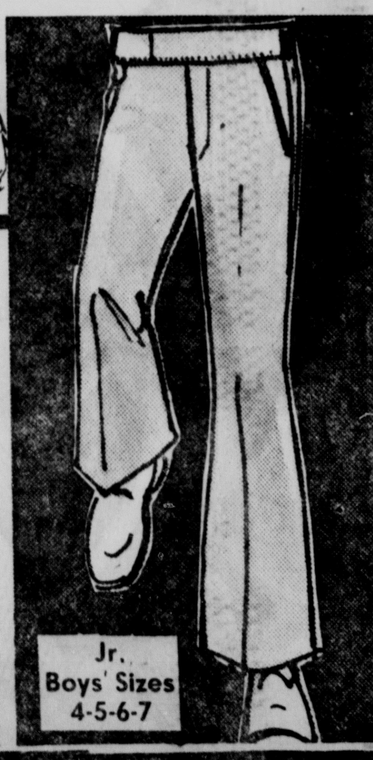

OPEN DAILY 10 A.M. - 10 P.M. 4601 VINE STREET SUNDAY 10 A.M. - 7 P.M.

COLOR

N STREET DRIVE IN

200 S. 18th

DICK STOEHR
OWNER

LOWEST PRICES IN TOWN

WHISKEY SALE

Bourbon Supreme ½ Gal.		$8.69
Cream Of Kentucky Qt.	Case $44.45	$3.89
Early Times ½ Gal.	Case $51.99	$8.99
Old Taylor Qts.	Case $59.09	$5.19
Bond & Lillard Qt.	Case $46.71	$3.99
Sunny Brook St. Qt.	Case $52.31	$4.59
Old Crow Qt.	Case $50.88	$4.49
Seven Crown ½ Gal.	Case $51.70	$8.99
Kessler ½ Gal.	Case $46.99	$7.95
Qts.	Case $46.99	$3.99
Barclay's Qts.		$3.99

BEER

Falstaff 12 Pak Warm	$2.08
Hanley 12 Pak Warm	$1.79
HAMMS 12 Pak Warm	$2.25
Triumph & Schmidt's 12 Pak Warm	$1.99
Old Milwaukee 12 Pak Warm	$2.08
Bud - Miller's - Oly - Schlitz 12 pak Warm	$2.45

HOLIDAY BUDGET-HELPERS

Mr. Boston Flavored Brandy Blackberry	Qts. Case $45.49	$3.95
Southern Comfort 1/5		$4.99
Kahlua 1/5		$5.99
Galliano 1/5		$8.58
Drambuie 1/5		$8.99
Valentino 1/5		$4.65
B&B 1/5		$8.99
Arrow White mint & green or dark cocoa & white	1/5	2.88

CHRISTIAN BROS. BRANDY ..... Qt. 5.35

Feast for the Least

CANADIAN WHISKEY

Windsor	½ Gal. Case $54.97	$9.60
Windsor	Qts. Case $55.38	$4.85
Canadian Mist	½ Gal. Case $50.49	$8.99
Canadian Mist	Qts. Case $52.49	$4.59
Canadian Club	Qts. Case $79.99	$6.99
Seagram's VO	Qts. Case $78.27	$6.99

VODKA & GIN

Nikolai	Qt.	2.99
Smirnoff	case $51.40 ½ Gal.	8.99
Smirnoff Case $53.90	Qt.	$4.78
Wolfschmidt Case $40.69	½ Gal.	$6.99
T.V. Flavored Vodka Cherry, Lime, Orange, Strawberry	1/5	$2.99
GILBEY'S GIN ½ Gal.	Case $45.26	$7.85
Qts.	Case 46.48	$3.99

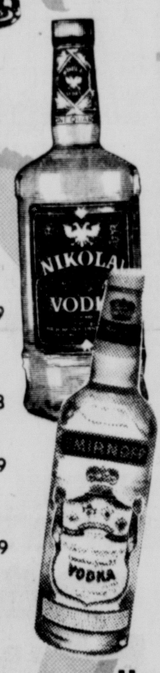

THANKSGIVING

FEASTS CAN BE MADE EVEN BETTER WITH THE RIGHT WINE OR LIQUOR. FEEL FREE TO ASK OUR SALESMEN FOR THE PROPER LIQUOR OR WINE FOR YOUR MEAL!

El Toro Tequilla 1/5 ..... $4.69

WE HAVE THE LOWEST BEER PRICES IN TOWN

Hennessy Cognac 1/5 ..... $10.75

CHAMPAGNE SALE

Almaden, Brut, Rose, & Sparkling Burg. 1/5 $3.49

Wine Sale

Almaden Mt. Rhine, Mt. Chablis, Mt. Burg, Mt. Red Claret and Mt. Sauterne	½ Gals.	$2.99
Blue Nun Liebfraumilch 1/5		$2.99
Robert Mondavi Wines Cabernet Sauvignon 1/5		$4.99
Gamay Rose 1/5		$2.75
Chenin Blanc 1/5		$2.75
Joh. Riesling 1/5		$3.79
Pinot Noir 1/5		$4.39

Also carry Souverain & Mirassou and many more to choose from

Imported Sale French Wines

Cruse Cabernet Suvig 1/5	$2.98
Cruse Gamay 1/5	$2.39
Cruse Pinot Chardonney 1/5	$2.98
Cruse Sauvignon Blanc 1/5	$2.39

Imported Bota Y Vino

Spanish Leather Wine Skin Litre Size Gift Boxed with Imported Wine. Sarria Rouge

1/5 $5.79

SUPER SALE ½ GALS.

Cabin Still Case $52.00	$8.99
Chapin & Gore Case $49.99	$8.99
Jim Beam Case $52.00	$8.99
Mattingly & Moore Case $42.99	$7.59
Yellowstone Case $48.99	$8.99

SCOTCH

House of Stuart $49.99 Case	Qt.	$4.39
House of Stuart ½ Gal. Case $49.99		$8.75
Cutty Sark	1/5	$5.99
J & B	1/5	$5.99
Teacher's Case $68.50 ½ Gal.		$11.99
J & B ½ Gal. Case $82.69		$14.85
B & L ½ Gals. Case 46.49		$7.89

Canadian Lord Case $57.69 Qts. $4.99

Canadian Lord Case $55.35 ½ Gal. $9.68

BARCADO RUM Qt. $3.85

WINES ...for Holiday Dining and Gifting

VERMOUTH

Tribuno Vermouth Sweet or Dry	1/5	$1.15
Martini & Rossi Vermouth Sweet or Dry 30 ounce		$2.49

MOGEN DAVID WINES

Blackberry, Cherry, Rose, Catawba.

Qts. $1.25 ½ Gals. $2.48

Mateus Case $27.50	1/5	$2.39
Lancer's Rose	1/5	$2.99
M.D. JUG WINE Apple & Strawberry	1/5	88¢
Opici Lambrusco Red	1/5	$1.69
Leonard Kreusch Liebfraumilch	1/5	$1.69

N STREET DRIVE-IN
200 So. 18th

OPEN THANKSGIVING 7 A.M. to 1 P.M.

COLOR

Deputy Warden Tells Of Actions By Ralls

By GORDON WINTERS
Star Staff Writer

Deputy Warden Robert Parratt, testifying in the first degree murder trial of Thomas Ralls said Wednesday that he saw Ralls hold a knife to the throat of a guard during a "rebellion" at the complex in 1970.

Under questioning from Lancaster County Deputy Atty. Ronald Lahners the deputy warden said Ralls and 12 other inmates held two guards hostage for 21 hours in the incident.

Ralls is charged with stabbing another inmate Irvin Cooper, 37, to death on April 20 in the kitchen area of the complex.

During his cross examination of Parratt, Lancaster County Public Defender Richard Goos produced a fake tinfoil "knife" which he said an inmate pulled from his sock while he was on the witness stand during the trial of an inmate charged in connection with the "rebellion."

Parratt, however, testified that the knife Ralls allegedly held in the incident was real and was not the tinfoil "knife" Goss was holding.

Earlier in the day Ralls took the witness stand and said that he and Cooper had been drinking together in the summer of 1969 or 1970 and that Cooper had pulled out a knife, held it at Ralls throat and forced him to commit a homosexual act.

Ralls said that he told Cooper "not to" and that he was crying at the time.

Ralls also said that Cooper had threatened him on several occasions, including one instance in which he said Cooper told him he was going to cut off his head and put it on the warden's desk.

Ralls also testified that he never told other inmates that he had to "eliminate" Cooper at the earliest possible opportunity, contradicting testimony given earlier in the trial by inmate Francis Wheelborg.

Ralls testified that there is "no way" he could have threatened other inmates not to testify in the trial because a guard is with him at all times.

Wheelborg, recalled to the witness stand by Lahners, said that since he testified in the trial he has been moved to the men's reformatory for his own protection, although the move was not made by his choice.

Wheelborg testified Monday that on the day Ralls was returned to the complex he heard Ralls ask other inmates for a knife and tell them he had to eliminate Cooper at the earliest opportunity.

At that time Wheelborg also testified that other inmates told him it would be "very unhealthy" to testify in the trial.

Nebraskans Sentenced In Pot Case

LOS ANGELES (AP) — Two Taylor, Neb., men were sentenced to jail terms Wednesday after being convicted on a charge of possessing marijuana with intent to distribute it.

Cecil Hawthorne, a rancher, was fined $2,500 and sentenced to 60 days in jail, probably in Nebraska. Tim Lucero, a former worker on Hawthorne's ranch, was sentenced to one year and one day in a jail not yet determined.

Technically, Lucero was to remain in the custody of the attorney general and could be released prior to the year-and-a-day sentence. At that time, he would begin two years parole.

U. S. Dist. Court Judge Irvin Hill had convicted the two Sept. 26 after their arrest and the confiscation of 175.78 kilograms of marijuana which the prosecution had said was grown in Nebraska, making it a federal case. Three other charges against them were dropped by the government.

Postage Hikes Hit

Washington (UPI) — Sen. Edward M. Kennedy, D-Mass., and Time magazine chairman Andrew Heiskell said proposed postage rate increases of about 25% would have a rippling, inflationary effect throughout the economy.

Gas Cost Up 70%

New Delhi, India (AP) — Prime Minister Indira Gandhi's government said it imposed a 70% rise in the consumer price of gasoline and similar hikes in the cost of other petroleum products because India lacks the administrative machinery for rationing. Petroleum Minister Dev Kant Borooah said one of the two was necessary because price boosts in crude oil on the world market had forced India to cut its consumption to conserve foreign exchange.

CALL
477-1264 Lincoln
for information on
WINTER ROAD CONDITIONS
Nebraska State Patrol

Road Reports By Phone Set

The State Patrol and the Nebraska Department of Roads are cooperating in providing motorists in the state with an up-to-date road condition report during winter storms.

The number, on which the information will be available 24 hours daily, is (402) 477-1264.

The information will be updated at 9 a.m. and 4:30 p.m. or more often if needed.

The number is toll free only in the Lincoln area. In other areas of the state it will be a charge call.

Al Ballard New State REA Head

Al J. Ballard, an employe of the National Rural Electric Cooperative Assn. in Washington, D.C., has been named the new general manager of the Nebraska Rural Electric Assn.

Al J. Ballard

He succeeds Dick Wilkerson, who resigned recently to take the position of general manager of the Colorado Rural Electric Assn.

Ballard was employed in the field of legislative work with the national association. Prior to that, he worked for a statewide rural electric group in South Carolina.

Grid Show Set

At their noon meeting Monday, members of the Executive Club of Lincoln will hear Nebraska head football coach Tom Osborne narrate movies of the Nebraska-Kansas State game.

Ruling Hits Sierra Club Legal Fight

North Platte (AP) — The Sierra Club has been handed a setback in its legal battle to stop construction of the Gerald Gentleman power plant near Sutherland.

Lincoln County District Court Judge Hugh Stuart has sustained a demurrer filed by Nebraska Public Power District stating that the Sierra Club of California was not the real party in interest in a lawsuit filed earlier.

The original suit on which the demurrer is based sought an injunction against NPPD to halt construction of the power plant until the necessary air and water quality permits are obtained from the State Department of Envinonmental Control.

The judge said the Sierra Club can bring in another party to replace itself in the lawsuit or after a specified time he would dismiss the entire case.

Council, Mayor Pay Hikes OKd At Kearney

Kearney (AP) — The Kearney City Council has voted to proceed with an ordinance raising the pay of councilmen to $1,500 per year and $1,800 for the mayor.

Councilmen now receive $200 per year and the mayor $300. If the ordinance is approved, it will be the first increase in 22 years.

The council also tabled a request from the Kearney Chamber of Commerce for a tax levy to provide the chamber with $12,000 annually.

Charlie Richardson, chamber president, said recent legislation permits a city to levy up to one mill for the purpose. He said it was in force in Grand Island, North Platte and Hastings.

Post To Knocke

Frank Knocke of Fairbury, former Jefferson County sheriff, was chosen secretary-treasurer of the Nebraska Sheriffs and Peace Officers Association during the group's meeting in Kearney this week.

An Associated Press story in The Star Wednesday carried the wrong name for the association's officer.

YOU HAVEN'T SEEN A SHOE STORE UNTIL YOU'VE SEEN
Famous Footwear.
30,000 PAIR ON DISPLAY
Mens—Womens—Childrens
Many Hard to Find Sizes and Widths

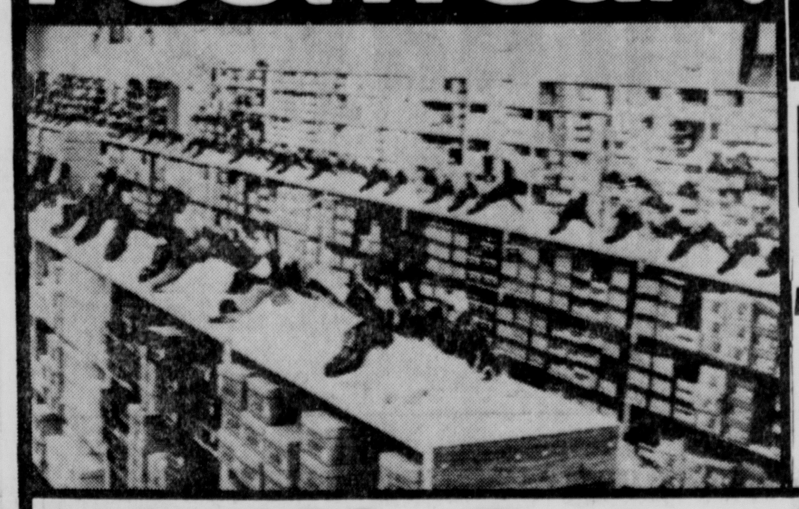

SAVINGS OF 20 to 50%
* off Mfg. Sug. Retail

Over 100 Nationally Advertised Name Brands

Famous FOOTWEAR
48th and Calvert
MONDAY thru FRIDAY 9:30 to 9:00
SATURDAY 9:30 to 5:30
OPEN SUNDAY NOON TO 5:00
and
Week-Nites till 9:00
Bring A Friend Along
BANKAMERICARD
master charge

one hour parking FREE with any purchase

shop with brandeis holiday dollars

BRANDEIS...BETTER for values

Taylor thermometers give confidence to cooks

Cooking at just the right temperature is often the secret of excellent cooks. Taylor kitchen thermometers can give you confidence in cooking everything from holiday candies to complete meals.

(a) Dial type meat thermometer. 4" stem, zoned dial, dishwasher safe. Ideal for turkeys
2.69

(b) Candy, deep fry thermometer. Dial type, 5½" stem, zoned dial. Dishwasher safe.
2.69

(c) Oven thermometer. Hangs or stands. Dial type, dishwasher safe
1.39

Hardware Basement

Turn a wall into a fireplace and save 10.07

Spend this winter warm and snug by a decorative fireplace by Hart. You simply hang it on your wall like a picture. Enjoy a wood burning fireplace without the chore of cleaning up. Charge one now and save 10.07. **Reg. 69.95**
59.88

Beauty Blaze fire log cradle

Save on this decorative, all season fireplace grate ensemble that holds any of 3 hour fire logs. It even measures burning time. Price includes 3 refractory oak cement logs, steel grate and burning pan. **Reg. 19.95.**
18.88

S&H GREEN STAMPS
S&H Green Stamps with every purchase

Pake-a-fire logs in boxes of 6. Charge several boxes
4.99

Hardware Basement or call 477-1211

Shop Today, Friday & Saturday 'til 9 p.m.

Downtown Has 'A Lot Going For It'

By LYNN ZERSCHLING
Star Staff Writer

Downtown Lincoln has "a lot of things going for it" which will help smooth the way in revitalizing the central business district, Lincoln Center Development Association (LCDA) members were told Wednesday.

Besides being the center of state government, the university and business, some $76 million worth of construction is planned or under way in the downtown area, planning consultant Robert Teska reported.

Teska, vice president of Barton-Aschman Associates, outlined his firm's plans to conduct an eight-month study of the central business district.

"One of our major efforts will be to take advantage of the opportunities which exist," Teska said.

He contended Lincoln has "not made some of the mistakes that other major cities have," nor has Lincoln had to contend with "some of the disruptive issues" faced by other metropolitan areas.

Stressing that the Chicago firm's emphasis will be on implementing recommendations, he said initial results may not be dramatic, but "will be at least meaningful."

Two initial projects which were labeled top priority by Teska include the City Service Building and the downtown repaving project.

Barton-Aschman associate John Lockner noted that final plans for the city services complex are not finalized, which will afford the consultants an opportunity to have input into the project.

In response to a question from LCDA member Paul Amen concerning the priority project list, Teska reported the firm is flexible and has left seven or eight "open" slots on that list so that projects can be named as the study progresses.

Although he admitted he does not know if changes in the CBD's traffic circulation patterns will be recommended, he quipped he "shed a tear" when he saw that the sidewalks and curbs are being constructed without room for trees or conduits for ornamental lighting.

The shopping center question also cropped up at the LCDA meeting.

Teska said based on current information he would be "very reluctant at this time to recommend that the city go ahead with one or more regional shopping centers."

"It is a marketing fact that any city can absorb only so many square feet of retail floor space," he said.

He pointed out, however, that the future strength of the CBD lies not in its retail sales volume alone, but in the downtown's attractiveness as a business and living center.

The consultants already have begun preliminary interviews with businessmen, government officials, investors and developers. More intensive interviews and field surveys will come later.

LCDA President Ron Tornblom told his fellow businessmen that the consultants would "rather have your suggestions now than your criticisms later."

LCDA showed their committment to the revitalization effort by authorizing a $17,000 expenditure for implementing programs under the direction of the Downtown Advisory Committee (DAC). DAC has been spearheading the study efforts.

Last week the City Council authorized $84,000 for the study itself.

The first phase of the study is scheduled to be completed by Christmas, the second phase by March 1 and the final report by July 1.

Man Charged With Taking Safe

Morris D. Combs, 39, of 3426 O, was charged in Lancaster County Court Wednesday with burglary in connection with an incident in which a safe was rolled from the office of the Ress Insurance Agency at 601 J and left battered, but unopened in a nearby parking lot.

Police said the door to the office was kicked open. The safe contained about $400, police said.

A preliminary hearing date for Combs was set for Nov. 29. Bond was set at $2,500.

Kearney Police OK FOP Lodge For Bargaining

KEARNEY, Neb. (AP)—By a 12 to 9 vote, Kearney police officers Wednesday approved the Fraternal Order of Police Lodge Number 5 as the bargaining agent for the department.

The election was held under jurisdiction of the State Court of Industrial Relations, which ordered the vote.

Jeff Jacobsen, legal counsel for the local FOP lodge, said a meeting of all Kearney policemen will be called soon to discuss further steps.

He said officers may approach either Chief of Police Dallas Samp, City Manager Ray Lundy or the City Council.

The city earlier had refused recognition of the union group, and the lodge then made the application with the state court.

Samp did not comment. Lundy said the city will consult with its legal counsel.

There were 23 eligible voters. Two officers were out of town and did not vote.

Rites Thursday For F. Kroll, 69

Fairbury — Funeral services for Francis Kroll, 69, retired educator, will be at 2 p.m. Thursday at the United Presbyterian Church in Fairbury. He died Monday.

Author of several books on the American West, Mr. Kroll had taught in schools at Sunol, Crawford, Dodge, Halsey and Valentine and had served as superintendent of schools at Orleans. He also had been employed as a federal meat inspector in Omaha packing plants.

Surviving are his wife, Viola; sons, Francis Jr., of Sedona, Ariz., Stanley of Cherry Hill, N.J., and Keith of Whittier, Calif.

3 day sale.
Friday,
Saturday,
Sunday.

For your shopping convenience,

Penney's Holiday Shopping Hours

Shop daily 9:30-9:00 p.m.
Sundays 12:00-5:00 p.m.

* Penneys will close at 5:30 p.m. on Wednesday, October 21.

Save 15% on men's thermal sweatshirts.

Sale 5.52

Reg. 6.50. Men's cotton hooded sweatshirt is cotton laminated to polyester foam thermal lining. Has full zipper front and pouch pockets. Assorted colors in M, L and XL.
Tall sizes, Reg. 6.98 Sale 5.93.
Extr large sizes, Reg. 7.98 Sale 6.78.

15% savings on all girls' tights.

Sale 1.69 to 1.44

Reg. 1.69 to 1.99 Big savings on all the girls' tights in our store. Fancy patterns and solid styles included. Stretch nylon or polyester, many with non-run or run resistant feature. Sizes small, medium and large.

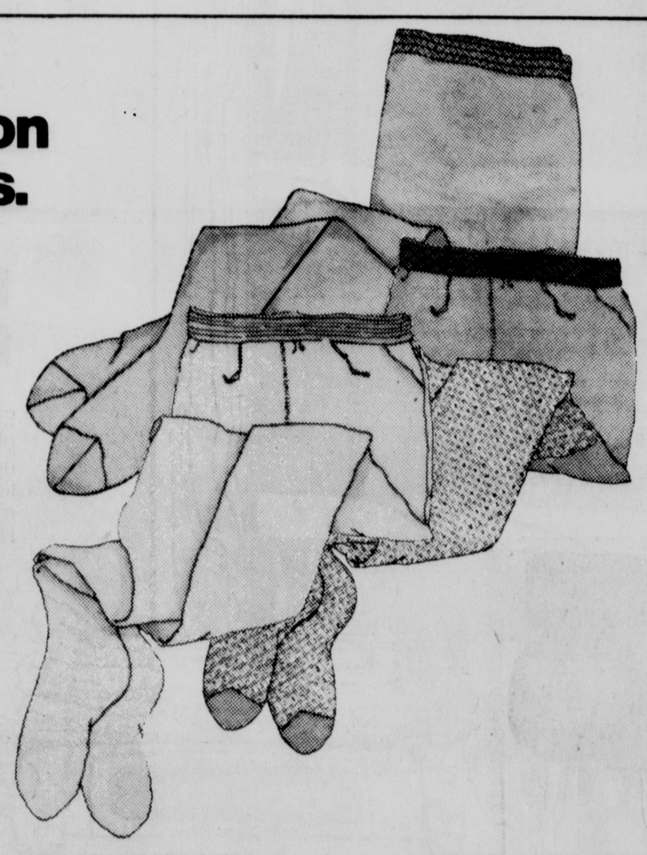

JCPenney
We know what you're looking for.
Downtown Lincoln. Shop Sunday noon to 5.
Mon. through Fri. 9:30-5:30; Mon. and Thur. nites til 9.

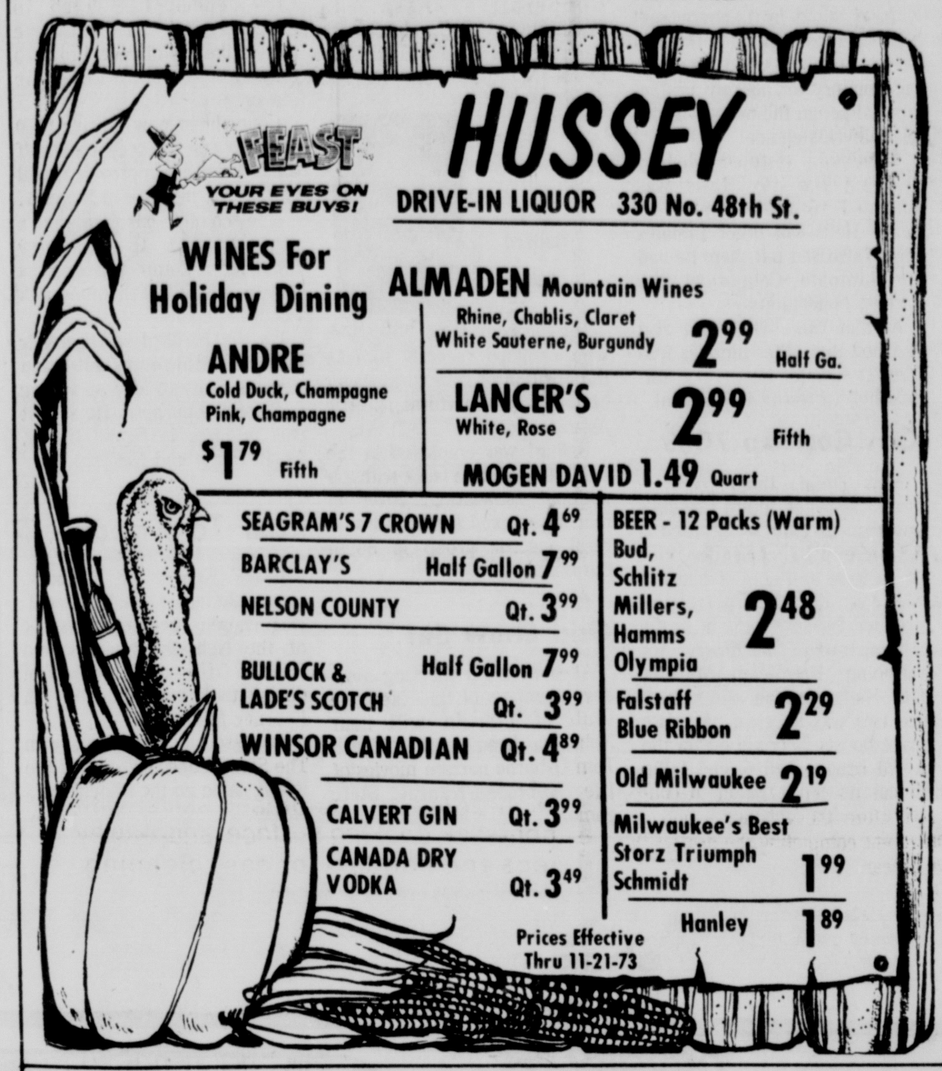

Sound idea.

Order a Beautiful New Extension That Makes You Look While You Listen

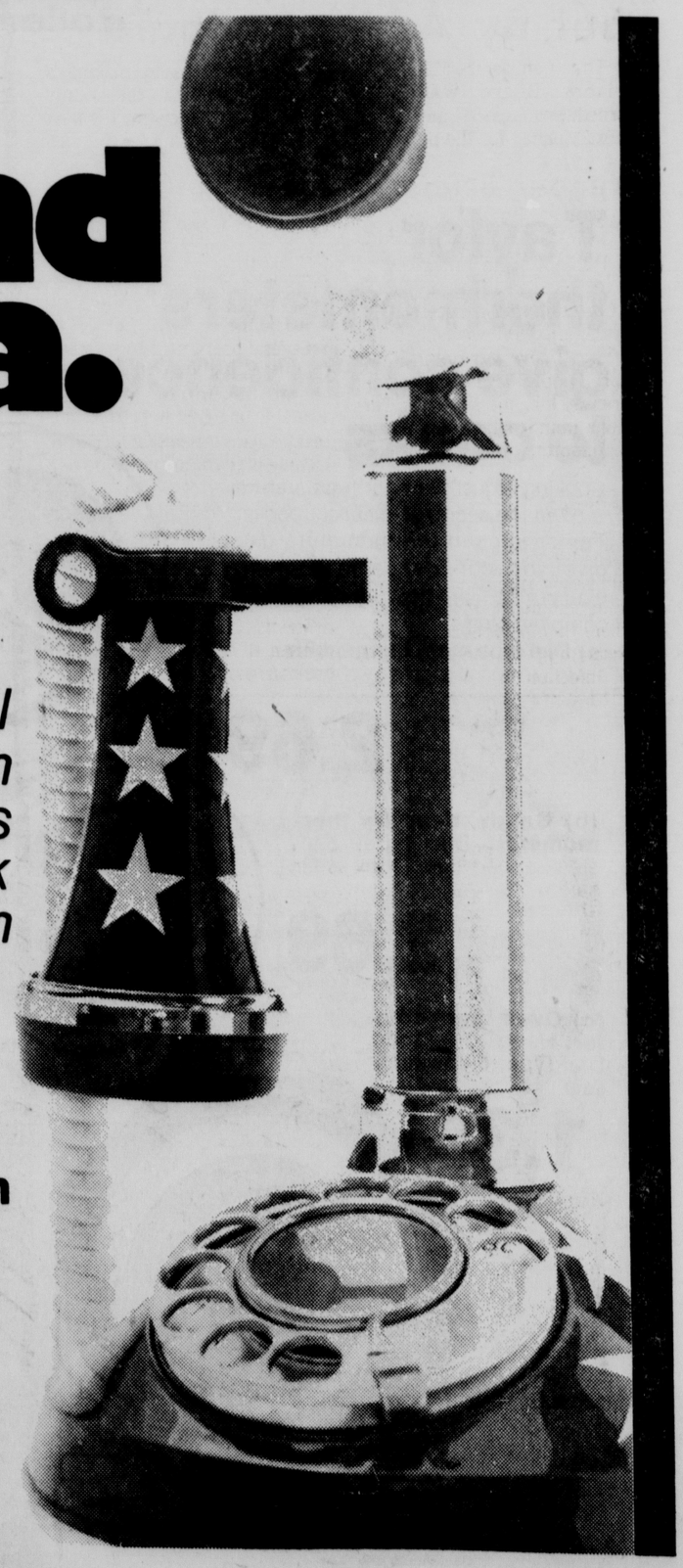

The Lincoln Telephone Company

Earlier Furnace Ordering Sought

The Library Board authorized Director Charles Dalrymple Wednesday to seek the mayor's and City Council's approval in ordering heating equipment ahead of schedule for the main library.

Board members voiced concern that the energy crisis could delay shipment of an electric steam generator which will take over the library's heating job when steam-heat is discontinued in 1976.

Dalrymple reprted it could take one year between the time the equipment is ordered and when it is delivered.

He said the equipment would cost around $18,000 and could be housed within the library.

No funds for the heating equipment were appropriated by the council in this year's budget.

The board also decided to study various other mini-library sites other than one proposed in the Indian Hills area.

Dalrymple reported he has encountered some problems in locating a definite site for the mini-library in the Indian Hills shopping area and suggested that the West A and East O areas also be considered.

The council appropriated $25,000 for the project, which will place a portable library unit in a neighborhood area currently without branch library service.

In answer to a question from Councilman John Robinson, Dalrymple reported that he has assured Gene Wilczewski that a library facility in his proposed Highland development in Northwest Lincoln would be considered if the project is approved by the council.

Plaintiffs In VW Suit Settle For $15,000

KANSAS CITY (AP) — The plaintiffs have accepted a $15,000 out-of-court settlement and dropped their price fixing suit against Volkswegen, its American distributor and six dealers in the Kansas City metropolitan area.

A federal judge dismissed the suit Wednesday after ruling that the plaintiffs were not qualified to bring it as a class action because they did not adequately represent all Volkswagen owners in the country.

By terms of the settlement, they cannot press for further damages; but there is nothing to keep other Volkswagen owners from filing similar suits.

The plaintiffs were Patrick D. McAnany, a lawyer in Kansas City, Kan., and Mr. and Mrs. Richard H. Ralston. Ralston is a law professor at Creighton University in Omaha, Neb. At the time the suit was filed in October of 1970 he was law clerk to Judge Elmo B. Hunter of the U.S. District Court for Western Missouri.

All of Judge Hunter's colleagues on the district bench disqualified themselves and the suit was transferred to Judge Warren K. Urbom, chief judge of the U.S. District court for Nebraska at Lincoln.

The plaintiffs alleged that Volkswagen Werke A. G. of Wolfsburg, Germany; Volkswagen Inc. of America of Englewood Cliffs, N.J., and the six dealers were engaged in a nationwide price fixing conspiracy on new Volkswagens. McAnany and the Ralstons had bought four of the cars between them.

Board Told Advertising For Bids Not Necessary

After being informed that it is legal to take bids without advertising for such bids for paving the parking lot south of the County-City Building, Lancaster County commissioners Wednesday approved proceeding with the project.

The board had delayed action Tuesday pending legal advice from County Attorney Paul Douglas on whether they could accept sealed quotations from the three firms which are the only firms in the county which contract for such work or whether the board would be forced to advertise for bids and delay construction.

The commissioners had noted Tuesday that it was hoped that the matter could be expedited before the weather would prevent completing the project this year.

Deadline for receiving the sealed quotations from the three contractors was set for 10 a.m. Nov. 20.

Special Manor Meeting Set By Advisory Board

The Lancaster Manor Advisory Board Wednesday scheduled a special meeting for next Monday for the purpose of hearing reports and making a recommendation to the County Board on architects for the next phase of remodeling of the nursing facility.

The board also expressed concern that the lunch costs for employes should be examined over the next three-month period to determine if the present lunch ticket method is satisfactory.

Several board members stated that they felt that this service should definitely be made available on a cost-only basis but that perhaps this cost should also include preparation costs as well as actual food costs.

It was reported that in light of the energy crisis, the heat has been truned down to between 66 and 68 degrees wherever possible in areas not occupied by residents and that reduced night lighting is being put into effect one hour earlier than previously.

Fender Bender Note Is No Help

Durban, South Africa (AP) — The Berea Rotary Club newsletter said a note was left under an auto windshield that read: "I have just run into your car. People have seen me and are watching me write this. They think I am leaving you my name and address. They are wrong."

Letters Fumigated

Mexico City (AP) — The Agriculture Ministry said it was fumigating letters, packages and grain shipments from countries where hoof-and-mouth disease exists, to prevent an outbreak of the infection.

OPEN DAILY 10-10 SUNDAY 10-7

THURS., FRI., SAT.

Kmart® ... gives satisfaction always

WHY WAIT? USE YOUR BANK AMERICARD MASTER CHARGE OR Kmart CREDIT CARD

600 SALE

CELEBRATING 650 K MART STORES IN U.S.A., CANADA, AUSTRALIA AND PUERTO RICO!

16", MEASURED DIAGONALLY PORTABLE TV 99.88
REG. 118.00 3 days
"Instant Play" black and white TV with 16" screen measured diagonally. Roll-about stand.

19" dia. meas. TV. WITH STAND
REG. 139.88 3 days
119.88
19" black and white Television complete with stand for easy moving from room to room. Solid state chassis.
19" Picture Measured Diagonally

12-30 CUP INSULATED PERCOLATOR
Reg. 13.57
10.97 3 Days
Automatic coffe-maker with serve light, two-way faucet. Charge it.

AUTOMATIC CAN OPENER
REG. 8.54 3 days
6.27
Magnetic lid lifter, cord retracts.

BUFFET SKILLET
Reg. 29.54 3 Days 23.86 Charge It!
High-dome 12" automatic skillet with non-stick cooking surface, snap-away legs and handles for easy cleaning.
*When temperature control is removed

STEREO OR TELEVISION STANDS
REG. 5.88 3 days
4.97
UT 624 fits most portable televisions
reg. 9.88 7.57
UT 603 walnut grain finish

POT'O PLENTY
REG. 16.84 3 days
13.97
Automatic all purpose slow cooker or deep fat fryer, Slow cooks stews, soups and deep fat fries french fries.

CLAIRESSE HAIR DRYER
REG. 24.37 3 days
19.88
300 Hair dryer with custom care conditioner. Three size rollers

ZENITH
16" PORTABLE
17" DIAGONAL PORTABLE COLOR
The MATADOR E3855W
17" diagonal compact portable. Grained American Walnut color cabinet accented by sharply contrasting White trim on top. Titan 275V Chassis. Solid-State Super Video Range Tuning System.
$358.00
$278.88
The ACAPULCO • E3721L
Super sharp! Big-screen! Compact! Brilliant 16" diagonal portable Chromacolor. Deluxe two-tone cabinet in Beige with contrasting Dark Brown front. High-Performance Chassis. Super Video Range Tuning System. Top carry handle.

G-E® PHONOGRAPH
Reg. 17.54 3 days
13.88
PLAYS 33 and 45 RPM RECORDS
Model V211

GE COLOR TELEVISION
10" DIAGONAL
$177.00
3 days
• Porta Color® "In-Line" Picture Tube System — reduces the weight of the Porta Color television. Sealed beam picture tube is tinted to reduce glare and improved color quality
• Porta Color® Hybrid Chassis — incorporates many solid-state electronic components for cool operation and a long, dependable life

GENERAL ELECTRIC
25" DIAGONAL
YOUR CHOICE
$498.88
25" dia. was. Color consoles MA9003MP, or MB9143WD
• GE Insta-Color® Picture — picture and sound almost immediate
• GE Cable-Ready™ Antenna Connector
• Illuminated Channel Windows
• Set-Forget Slide Volume Control
• Push-Pull On-Off Switch
FREE DELIVERY IN THE LINCOLN AREA

OPEN DAILY 10 A.M. - 10 P.M.
4601 VINE STREET
SUNDAY 10 A.M. - 7 P.M.

GIANT
DOLLAR STRETCHERS
The Commonwealth Company

7½%	Annual Yield 7.714	On 4-year Certificates	No Minimum
7¼%	Annual Yield 7.450	On 3-year Certificates	No Minimum
7%	Annual Yield 7.186	On 2-year Certificates	No Minimum
6¾%	Annual Yield 6.923	On 1-year Certificates	No Minimum
6%	Annual Yield 6.137	On Passbook "90"	No Minimum
5½%	Annual Yield 5.615	On Passbook Savings	No Minimum

THE COMMONWEALTH COMPANY
126 No. 11th St. Ph. 432-2746
Free Parking Enter from "P" Street
Chartered and Supervised by The Nebraska State Department of Banking

COLOR

Richman Gordman's Mens Shop Puts It All Together For Winter... With Super Buys Like These...

MEN'S FASHION JACKETS

It's What's Happening This Year . . . A New Breed Of Men's Winter Outerwear . . . Super Styles For Dress, Casual or Sport! Out of Sight Styling and Top Quality Workmanship Make These Coats The Buy of The Season!

* **PARKAS . . .** Tough 100% Nylon Shell and Quilted Polyester FiberFill Lining For Warmth Without Weight-Full Zipper Front and Button Flap Pile Lined Hood-In Navy, Sage — SIZES M to XL
* **BOMBER JACKETS . . .** RAF STyle, Rugged Leather Look or 100% Nylon Cire'. Both Lined and Trimmed in 100% Polyester Sherpa Pile-SIZES Nylon S to XL, Leather-Look 36-46
* **PLAID RANCHER JACKETS . . .** Great Looking Plaids In Corduroy or Wool-100% Acrylic Pile Lining and Trim-Plenty Warm For the Cold Days Ahead-SIZES 36 to 46

sale $21

Check These Go-Togethers For An Easy Goin' Casual Look

NOW AT RG'S MEN'S SHOP!

Men's Fashion **TURTLENECK KNIT SHIRTS**

Comfortable Long Sleeve Knits In Easy Care 50/50 Polyester and Banlon or 100% Acrylics-Sporty Heather Tones of 100% Acrylic Solids

sale 4.88 SIZES S to XL

Finish the Look

CUFFED JEANS

4 Pocket Western Styling In Rugged Brushed Cotton Twill-Deep Cuffs and Flare Legs Finish the Look!

sale 4.88

Great New Fall Colors To Match Your Turtle Neck!

SIZES 26 to 38

RICHMAN GORDMAN 45th and VINE 10 to 10 EVERYDAY 10 to 10 SUNDAY

there's a great sale of lingerie going on right now at incredible Richman Gordman, so hurry!

sale . . .
Lady Emily the ALL IN ONE **BODY SHAPER**
The Perfect Garment for Under Body Shirts or Knits!
7.66 WHITE
Double Knit Bra With Nylon Tricot Straps and Stretch Tabs! Nylon Tricot Powernet Body With Front Control Panel! Snap Crotch

sale . . .
Debi Jo or Celebrity **GARTERLESS BRIEFS**
Great To Wear Under Pants,
Front Control Panels Holds Panty Hose Snug!
S-M-L **3** WHITE

Average Leg **PANTY GIRDLE**
Detachable Garters
Front and Side Control Panels-Elastic Lace Trim On Leg
3.22 SIZES S-M-L

sale . . .
TOTAL STRETCH LACE CUP BRA WHITE
2.44
Total Stretch Sides, Back, Adjustable Straps-
SIZE 34B-44D

sale
DEBI JO **BRAS**
Stretch Double Knits Tricot Brt Assures Support & Separation!
2.77 WHITE 34B-42C

sale . . .
100% NYLON SOLID **BIKINIS—BRIEFS**
Solid Color Briefs or Bikinis. Sizes 4 to 7
2 FOR $1

sale . . .
Nylon-Cotton Rayon **BIKINIS BRIEFS**
Solid Bikinis, Lace Trims, Hip Hugging or Solid Color Briefs BIKINIS 4 to 7 BRIEFS 5 to 8
3 FOR $2

sale . . .
100% Nylon Screen **PRINTED BIKINI**
Lace Trims, Appliques Embroideries-Solids With Contrasting Elastic — SIZES 4 to 7
3 FOR $3

sale . . .
100% Nylon Fancy **BETTER BIKINIS**
Lace Trims, Embroideries and Appliques, Prints and Novelty Trims! Pretty Colors!
3 FOR $3.50 SIZE 4 to 7

sale . . .
. . . just in time for the Holiday Season . . . under your long Dress!
Long Nylon HALF SLIPS 4.77
Side Slit Featuring Side Lace Trim
100% NYLON WHITE
PETITE SMALL MEDIUM LARGE

sale
. . . unbelievable sale price on Nylon Slips usually costing much much more.
NYLON WHOLE SLIPS
Top Quality Low Priced!
2.22
An Unbelievable Group of Ladies Slips and at this Great Sale Price! Lovely Lace Trim and Overlays! Satin Adjustable Straps! Pretty Feminine Colors! Sizes 32 to 40

sale . . . .
. . . top quality from Richman Gordman
SOFT CUP STRETCH BRA
Regular Length or Long Long Style
2.88
Soft Cup Double Knit Bra!
Stretch Sides and Back Nylon Tricot Straps! WHITE SIZES 34B-44D

sale . . .
Debi Jo, Camisole **CONTOUR BRA**
Ultra Soft Super Smooth Shaping-Tricot Contour Bra
32A-38C WHITE BLUE TAUPE MELON
1.88

sale . . .
Debi Jo Camisole **DOUBLE KNIT SUPER SHEER BRA**
Nylon Tricot Ultra Soft, Super Smooth Shaping-
1.88 32A-38C WHITE-BLUE TAUPE-PINK

sale . . .
Debi Jo Seamless **STRETCH BRA**
Shapes and Supports, Yet Looks and Feels Like Nothing! Adjustable Stretch Straps . . .
SIZE A-B-C WHITE TAUPE BLUE
1.88

sale . . .
WINDOW PANE **LACE BRA**
Soft Fiberfill Contour Bra! Stretch Nylon Tricot Adjustable Straps!
32A-38B PINK BLUE YELLOW
1.88 DEBI JO

RICHMAN GORDMAN 45th and VINE 10 to 10 EVERYDAY 10 to 10 SUNDAY

COLOR

Crete Man Gives Floodplain Views

By JOEL THORSON
Outstate Nebraska Bureau

Crete — Having been left out of a flood control information meeting two weeks ago, Norman H. Behrens held a meeting of his own in this Big Blue River community Wednesday night.

A vocal advocate of floodplain zoning, Behrens showed aerial slides of last month's record flooding in Beatrice and De Witt and told some 45 persons "we've made a mistake" in settling in the Big Blue floodplain.

"Anyway we go, we're going to have to pay," Behrens said.

The alternatives, he said, include doing nothing and waiting for a similar flood to hit Crete, adopting floodplain zoning to "stop making our mistakes bigger," encircling the city with a dike and "forcing the water on all these farmers," and building upstream dams, both large and small.

Behrens said he views "holding the water where it lands" as the ultimate solution.

"But how can you tell a farmer in Seward County to dam his little slough?" Behrens said. "He doesn't care what happens down here when the river floods."

All the alternatives involve spending money, he said. "But there's nothing wrong with the river. It was here first. It's the men who don't want to admit they settled in the wrong place 100 years ago."

He said Crete's situation relative to the Big Blue and its tributaries is similar to that of Beatrice, including a narrowing of the river downstream which causes it to spread out through town during flood conditions.

But more of Crete is located in low-lying areas, Behrens said.

The town's power plant, utilities building, fire department, city hall, post office, school system and electric substation are located in what he understands to be the flood plain, Behrens said.

Behrens, a commercial photographer who has served as Crete Chamber of Commerce president and charter member of the Crete Planning Commission, is an executive board member of the Lower Big Blue Natural Resources District.

He said he was not invited to the other meeting, which was sponsored by the Chamber of Commerce, run by the NRD and attended by the Planning Commission and City Council.

The reason he was not invited, Behrens claimed, it because he has "been riding the council for a floodplain study for years." He has been told that City Council members would have stayed away had he been present, he said.

Mayor Richard Buck and two planning commissioners attended Behrens' meeting which he had announced in a newspaper ad.

No City Council member was present. Behrens said he had invited them all personally.

Behrens said he was pleased with the turnout. "I honestly didn't expect more than 10," he said.

Ice Skating Increase Asked For Pershing

The Auditorium Board has agreed to look into the possibility of enlarging Pershing Municipal Auditorium's ice skating program following a request from Lincoln Figure Skating Club members and the City Recreation Department.

The board was told that many Lincoln ice skaters must go to Omaha to use ice skating facilities because of Lincoln's small skating program.

Members of the skating club contended that interest in skating is increasing, partially due to the creation of the University of Nebraska's ice hockey team.

Auditorium Manager Ike Hoig reported that the city loses money during ice skating sessions. He noted that $5,651 was lost last year and cited problems in preparing the rink for skating.

Hoig also said promoters of a recent ice hockey exhibition "probably lost a couple of thousand dollars" due to poor attendance.

He noted there are problems in preparing the auditorium for ice skating lessons. He said it costs around $1,000 to put up the rink and $216 to tear it down.

Board chairman Dick Chapin said it is difficult to schedule ice skating sessions when requests are made by larger money-makers to rent the auditorium.

Donna Frohardt of the city Recreation Department recommended that admission prices to skating events be hiked in order to break even. Additionally, she said the auditorium could do a better job of announcing skating schedules and lessons.

Doctors To See Telecast About Tibetan Medicine

Lincoln General Hospital physicians will get a chance during coming days to pick up a tip or two from medical practices in Tibet.

The hospital is among 700 medical centers nationwide who will present the special closed-circuit telecast of "Tibetan Medicine: A 1,000-year-old Practice."

It includes some of the first videotapes ever made featuring the Tibetan culture and its ancient medical practices.

Ken Stevens, Lincoln General director of special services, said the program was made in cooperation with the Intercultural Medical and Social Study Group at the Medical College of Virginia in Richmond.

The program was produced by the Network for Continuing Medical Education.

It is scheduled for a two-week run, beginning Nov. 19, and will be seen simultaneously by about 100,000 physicians across the country.

The medical education network produces 69 new television programs yearly for use in major hospitals and medical centers.

40 Years of Service

CELEBRATING OUR GRAND OPENING of our

New
Flower & Gift Boutique

Nov. 12 thru 22 — FREE FLOWERS for ALL — Nov. 12 thru 22

Door Prize each day!

New Parking Lot on Van Dorn St.

WE ALWAYS HAVE FRESH CANDY

Visit our WEDDING CORNER FREE-Wedding Books

Special THANKSGIVING CENTER PIECE $3.95

KRAMER GREENHOUSES
10th & VAN DORN
Call 435-6830
Free Delivery — Open Sunday

THE ROBERT HALL PRE-HOLIDAY SAVINGS SPECTACULAR!

39.99

a hefty $10 saving on the bold-plaid hooded coat... comp. value $50

The kind of coat you'll see at higher prices! Dashingly new with its tie-belted shaping and high-up pockets . . . a fleecy brushed-plaid in great colors . . . brass buttons. Sizes 8 to 16.

2.99 *comp. value 4.99*

save $2 on acrylic sweaters with jacquard-designs

Knit designs that get a second look, everytime! Full-fashioned crewnecks with ribby midriff . . . sporty stripes . . . a fun-and-fashion idea for a new look in sweaters. S-M-L.

32.99

save $8 on a snappy pantscoat with plaid scarf... comp. value $40

Winter-warm fleecy fabric . . . the separate scarf, in color-coordinated plaid. Brass buttons showing up on the button-down collar and novel pockets. Sizes 8 to 16.

6.99 *special purchase!*

acrylic knit pantsuits with hand-screen top fantastic value!

MISSES' AND HALF SIZES! One of the best buys ever! Flared-leg pantsuits with the new long-and-flattering cardigan jacket . . . the prints, exciting in design and color! Sizes 10 to 18, 16½ to 22½.

your choice 39.88

polyester doubleknit suits sold nationally for $65

A special purchase makes the low 39.88 price possible. Save $25 on two-button fashion models in new patterns and colors. Regulars and longs.

any 36.95 polyester doubleknit sportcoat plus any 9.88 polyester doubleknit slacks

Put together a sports duo of your own for just 39.88 and save $6.95 to the bargain! Lots of exciting new patterns and colors.

EXTRA SAVING! complete alterations included

19.99

comp. value $25 men's pile-lined nylon hooded ski tow coat

Waterproof 100% nylon with stitch-quilted yoke, two-way zip front, hideaway hood, two slash zip-pockets. Deep-as-fur acrylic pile lined. New Fall shades, sizes 36 to 46.

27.99

comparable value $35 men's pile zip-lined all-weather coats

65% DuPont Dacron® polyester and 35% combed cotton blend . . . fly front split shoulder model with zip-liner of DuPont Orlon® acrylic pile. Terrific buy for all-purpose, all-weather wear!

use our layaway plan

DuPont Orlon

Robert Hall®
6105 "O" Street

OPEN EVERY NIGHT 'TIL 9:30

BANKAMERICARD

Across from Gateway

Winter Driving Takes Caution, Knowledge

By GRACIA SIEB
Star Staff Writer

As winter progresses snow packs increase and temperatures continually drop. This may bring ideal conditions for those who enjoy winter sports such as skiing, sleddding and ice skating.

However, the stretch of winter months usually results in extended periods of hazardous driving which require extracautious motorists.

One of the most fundamental precautions a motorist can take is to have a car in good mechanical condition.

According to AAA Cornhusker Motor Club bulletins initial winterizing procedures should be taken in the fall and followup checks should be made periodically thoughout the cold weather season.

Among the items that should be checked by a qualified mechanic are the spark plugs, points, condenser, ignition system, automatic choke, cooling system including hoses and thermostat, battery and cables, brake adjustment and fluid, headlights, taillights and turn indicators, and exhaust system which should be free of leaks or obstructions.

Other mechanical precautions include making sure the heater and defroster are working properly, replacing worn windshield wiper blades and adding antifreeze solution to the automatic windshield washer reservoir, adjusting the steering tension, cleaning and adjusting rear view mirrors, lubricating moving parts to remove dust, dirt and moisture, replacing and adjusting pulley belts when necessary and making sure the horn is operating.

When traveling in winter weather, especially in areas where it is possible that blizzard conditions could develop, there are several items that can be carried in the car in preparation for blizzard emergencies.

For example, a small snow shovel or trenching tool might be invaluable when a driver becomes stuck in a snow drift.

Likewise, motorists can carry plastic bleach bottles or milk cartons filled with sand. These can be used to add weight to the rear of the car for better traction. Sand can be used in snow and on ice, and the cartons can be used for heat and light.

"If you are out for a long time, the cartons will burn and burn slowly," said Virgil Horne, consultant for physical education and safety for the Lincoln Public Schools.

"If you are caught out in a blizzard, stay with your car," he advised. "If worse comes to worse, you can always find things to burn in the car interior, such as the stuffing of the seats.

"Also, if you can't go anywhere, remove the hose from the windshield washer holding tank. Use the hose to siphon out some gas and put it on a tire. Fire from a tire gives off heat, a dark heavy smoke and a bright light.

"Always carry extra matches, a blanket and a flashlight. Also, make sure that your car is ready and that you have an adequate gas supply.

"Check the roads and weather conditions of the place you are going," Horne added. "In winter, if you are driving by yourself, let someone know what route you plan to take and if you have to change your plan of travel notify someone."

"Make sure that the speed limits are thrown out when the weather is bad," he said, suggesting that motorists should alter their speed according to the road conditions.

Other tips offered by a pamphlet, entitled "Traffic Emergencies — Prepare for Them" and prepared by the AAA Cornhusker Motor Club, includes a car kit for winter travel which should contain, candles and a two or three pound can for a candle heat stove; two blankets, a few newspapers; a supply of matches; dry clothing such as caps, gloves and thermal underwear; food such as candy bars; transistor or car radio; overshoes and shovel; and a box of tissues.

"If you're caught in a blizzard, protect yourself against suffocation," the bulletin states. "If you must run car, do so for only short periods and make sure exhaust is not plugged. This allows the carbon monoxide to be vented away from the car.

"Be on the lookout for snow drifting over the top of the car and shutting off air.

"Cover yourself to maintain body warmth. Newspapers or seat covers may be of benefit. Floor carpeting might also be used."

"Your staying with the car depends on distance to help," the report continues. "It is probably better to stay with the car if you are not capable of living with the hazards of a blizzard. In most cases snowplows or highway patrols will be along within a short time after the blizzard has subsided.

"Sit on feet and hands if they get extremely cold.

"The headlight should be unscrewed and pointed upward as a source of signal light. The rear view mirror or a shiny hub cap can also be used for a signal during daylight if the sun is shining.

"Above all, stay calm. Fright or overexertion can be extremely serious for the cardiac patient."

While driving during the winter months, motorist should wear leather gloves or gloves with suede palms for a firm grip on the steering wheel.

"Snow glare is the worst sight hazard," Horne noted. "Motorists should get a good pair of Polaroid sunglasses."

"Always use the low beams in fog, snow and rain," commented Robert L. Clarke of the AAA Cornhusker Motor Club. "The high beam causes a mirror effect."

"For additional traction, car owners can put weight on the seat in front of the back tires," Horne pointed out. "But remember too much weight in the trunk can cause steering hazards and raise the direction of the head lamps."

"Most of all, on snow and ice everything — stopping, starting and turning — must be gradual," emphasized Horne.

Various actions — abrupt turns, sudden lane changes or hard braking — can and often will result in a dangerous skid, especially on wet and icy roads.

Motorists are cautioned that if the rear of the car starts to slide, they should remove their foot from the accelerator immediately.

Although one's first instinct may be to turn hard away from the direction of the skid, drivers are reminded instead to turn cautiously the wheels in the same direction the rear of the car is skidding.

Never hit the brakes during a side skid correction, and for the fastest stop with the least chance of causing a side skid, pump your brakes hard and rapidly.

dear abby

Is He A Cuckold Or Old Kook?

DEAR ABBY: I write a syndicated newspaper column titled "Bernstein on Words." Recently I received the following letter:

"Dear Mr. Bernstein:

While celebrating my 45th wedding anniversary, I recalled that 40 years ago my wife had an affair with another man. My question: Was I, or am I a cuckold?"

Abby, all that came to my mind was that juvenile jingle, "How much wood would a woodchuck chuck if a woodchuck could chuck wood," with a variation something like, "Just how old is an olden cluck when an olden cuckold's he?"

However, since this question seems much more up your alley than mine, how would you answer it?

TED BERNSTEIN:
CONSULTING EDITOR,
NEW YORK TIMES

DEAR TED: If the wife had only one affair — even briefly — her mate was a cuckold briefly. If she had another one, he's a cuckold for sure. If she's had them off and on over the years, he's not a cuckold — quite the reverse. He's an old kook!

DEAR ABBY: My problem is nothing new. It's my mother in law. My husband and I are the proud parents of a new baby, and I have returned to work part-time. Since we didn't know a reliable sitter, I asked my mother in law if she would babysit while I worked half days, and I offered to pay her. To my surprise, she accepted!

Abby, most grandmothers would be insulted if they were offered money to stay with their grandchildren. This is her first grandchild.

My husband and I have been fighting about this ever since it came up, and he says I am wrong — and if I don't feel right handing his mother money, I should just stick it in her purse and not make a big deal out of it.

Abby, do you think I'm wrong? I wonder just how many grandmothers accept money for taking care of their grandchildren?

WORKING MOTHER

DEAR MOTHER: You failed to mention an important factor. How well off is your mother in law? If she must work in order to support herself, obviously she can't afford to sit gratis. In any case, you'd have to pay another sitter, so why gripe?

DEAR ABBY: I recently attended the funeral of my best friend, and I have never been so appalled in my life!

A distant relative of the deceased brought an oil painting of her three children to the funeral. It was in an ornate frame, and so huge she had difficulty carrying it.

She went around showing the painting to everyone. Several people acted disgusted but no one said anything. It appeared that the only reason this woman came to the funeral was to show off the picture.

Would you say she was out of line? And shouldn't someone have told her so?

WAS THERE IN S. C.

DEAR WAS: She was definitely out of line. But I doubt if anything said to one so obviously insensitive would have penetrated.

(c) Chicago Tribune—New York News Synd., Inc.

Auxiliary Names New Officers

Mrs. Nelson

Mrs. William V. Nelson recently was elected president of the Junior Dental Auxiliary of the University of Nebraska College of Dentistry for the 1973-74 school year.

Also elected to the board were Mrs. Jim Huff, First vice president; Mrs. Scott Dworak, second vice president; Mrs. Robert Zill, treasurer; Mrs. Kirk Bower, secretary; Mrs. Les Bowden, publicity chairman; and Mrs. Robert Bergeson, membership chairman.

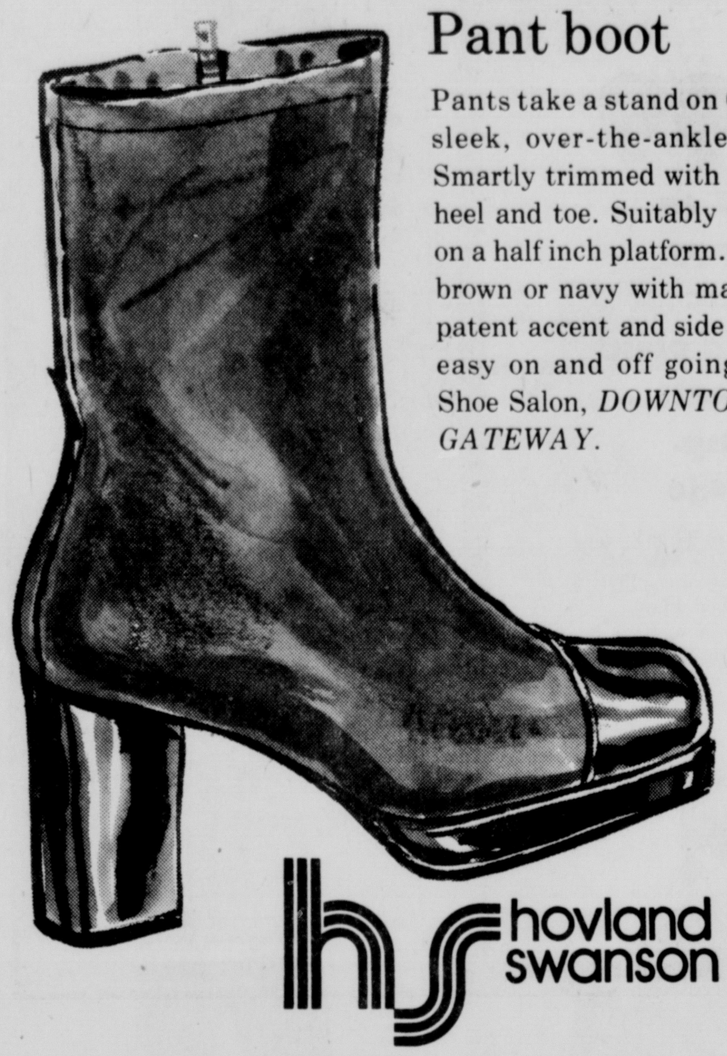

Well-heeled Pant boot

Pants take a stand on Golo's sleek, over-the-ankle boot. Smartly trimmed with patent heel and toe. Suitably resting on a half inch platform. Black, brown or navy with matching patent accent and side zip for easy on and off going. *$35.* Shoe Salon, *DOWNTOWN & GATEWAY.*

hovland swanson

OPEN TONIGHT TIL 9

Travel pantsuit
Take it lightly

Take it along or wear it en route. Designed by Roth-Le Cover of California, known for expert tailoring and fit. Belted tunic top accented with black buttons, pull-on pants. Packable polyesters in daffodil, crystal green and carnation. Sizes 8 to 18, *$80.* Designer, *DOWNTOWN ONLY.*

hovland swanson

OPEN TONIGHT TIL 9

STAFF PHOTO BY RANDY HAMPTON

Where'd All These Come From?

Fall is a new experience for the little people. There is the first frost on the window pane, a new coat with a big zipper for those tiny fingers. And of course there are monster leaf piles just ripe for scrambling, rolling or jumping. A little apprehensive, two-year-old Brett Hampton gets a taste of fall fun.

Human Rights Program Planned

The 25th anniversary of the Universal Declaration of Human Rights will be observed at 7:30 p.m. Thursday at the YWCA, 1432 N St.

The program, planned by a special task force composed of resource persons from many Lincoln groups — including Church Women United, Human Rights Commission, YW's World Relations Committee and United Nations — will provide opportunity to reflect on the past, share opinions on what is happening today and make decisions about actions for the future.

Dr. Leonard Kramer of Nebraska Wesleyan University will moderate the program.

Janette Fagerberg is chairperson for the observance.

All interested persons are welcome to participate in the program.

Bess Myerson Gets New Post

Bess Myerson, who has been both a New York City commissioner of consumer affairs and a Miss America, has been named a consumer-affairs adviser for the First National City Bank.

Miss Myerson, 47, elected Miss America in 1945, completed four years in the city job last March. Her part-time appointment at Citibank marks the first time that the bank has had anyone in such a post.

Increase Expected

Employment in the clerical field, where more than 7 out of 10 workers are women, is expected to increase more than one-fourth by 1980, reports the Labor Department.

Baking On Sheets

Hearth bread is a bread that's baked on baking sheets instead of in bread pans.

Bridge

You Just Can't Trust Anybody

East dealer.
East-West vulnerable.

NORTH
♠ J 7
♥ J 5 3
♦ A 10 9 4
♣ K J 7 6

WEST
♠ A 4
♥ A K 7 6 2
♦ K 7 2
♣ 8 5 3

EAST
♠ 9 8 6 5 2
♥ 9 4
♦ 8 6 3
♣ 9 4 2

SOUTH
♠ K Q 10 3
♥ Q 10 8
♦ Q J 5
♣ A Q 10

The bidding:

East	South	West	North
Pass	1 NT	Pass	3 NT

Opening lead - two of hearts.

Assume you're in three notrump and West leads the deuce of hearts. You win with the ten and see there are only six tricks you can take at once.

You can try for the other three tricks in two ways. (Remember that you don't see the East-West hands.) One is to lead the queen of diamonds and finesse, in which case you make nine tricks if West has the king. The other way is to force out the ace of spades, in which case you make nine tricks provided West started with only four hearts.

Your decision is crucial. If you try the diamond finesse and it loses, you are sure to go down even if West has only four hearts (you would lose three hearts, a diamond and a spade). But if you lead a spade and West has only four hearts, you will make the contract (you would lose three hearts and a spade).

How do you decide what to do? The answer is that if West religiously leads his fourth-best card, you should attack spades and shun the diamond finesse. West, in such case, would have to pay for his zeal about fourth-best leads and you would make three notrump.

But what if West is a player who, on occasion, leads fifth best from a long suit? In that event you would have a tough decision to make and be forced to rely entirely on your instinct.

In the actual hand, South attacked spades and went down — when he could have made the contract by relying on a diamond finesse. It turned out that West, though habitually a fourth-best leader, in the present case was clever enough to realize that his partner had absolutely no values — and that only the declarer could be fooled by a fifth-best lead.

(c) King Features Synd., Inc.

Fashion Writer Speaks

C. Y. Dryansky, European editor for Women's Wear Daily, will be on the University of Nebraska-Lincoln campus Thursday and Friday visiting with students in journalism and home economics.

A guest of the NU Department of Textiles, Clothing and Design, Mrs. Dryansky, will be talking with students about his journalistic work in the fashion world.

There will be an open convocation with Dryansky in the Biochemistry and Nutrition Building on the East Campus Thursday at 4 p.m. The convocation is being sponsored by Montage, a student fashion design club at NU.

Press A Finger

When yeast dough seems almost doubled, press a finger gently on the side of the leaf. If a small dent remains, the loaves are ready for the oven.

Enrollment Data

Of the 100,000 persons age 35 and over enrolled in elementary or high school in October 1972, slightly more than half were women, the Labor Department reports.

Madam Chairman

MORNING

Camp Fire Girls, District 1, executive committee, 9:30 a.m., 2309 Dorothy Dr.

Thursday Morning Lecture Circle, 10:30 a.m., YWCA, 1432 N St.

AFTERNOON

University Place YWCA, Social Cards, 1 p.m.

Camp Fire Girls, District 1, roller skating, 3 p.m., Arena.

EVENING

Human Rights Anniversary Celebration, 7:30 p.m., YWCA, 1432 N St.

PEO, Chapter GD, 7:30 p.m., at the home of Mrs. Charles Roper, 2947 Stratford.

Parents Without Partners, "Open Marriage" discussion, 7:45 p.m., at the home of Phil Criley.

La Leche League, 8 p.m., at the home of Mrs. Roger Duerr, 5402 Greenwood.

Lincoln Council of Square and Round Dance Clubs, 8 p.m., at the home of Richard Simonsen, 2020 No. 58th St.

Miller & Paine

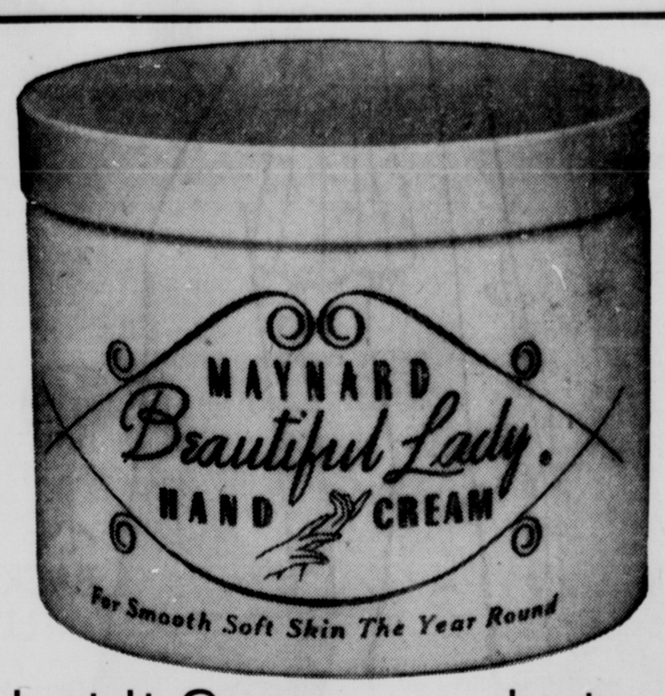

Let It Snow . . . . Let It Blow . . .

Your hands will be well protected with Maynard Hand Cream!

Now on Sale: 1.50 a jar

Regularly 2.50 a jar. Daily use will stop ugly chapping and the pleasant minty green scent and color is a joy to use$ Cosmetics, Downtown and Gateway

EVERY NIGHT IS FAMILY NIGHT AT STEAK-O-RAMA

10¢ a kid

When mom & dad order any regular dinner, we'll give each of your kids a quarter pound steakburger with french fries for 10¢ a kid.

While Mom and Dad enjoy our steaks, fish, ham, pork chops, or chicken, the kids can dig into a quarter pound steakburger with French fries for just 10¢. So treat your whole family to an evening of food and fun at Steak-O-Rama. And treat yourself to the lowest tab in town.

Our Family Plan

STEAKS
U.S. Choice London Broil Dinner $1.79
Sirloin Steak Dinner 2.19
T-Bone Steak Dinner 2.89
Rib Eye (Filet) Steak Dinner 1.99
Chopped Steak Dinner 1.49
Diet Steak Platter 1.89
(Served with cottage cheese, peach and jello)

FISH
Steak-O-Rama Fish Fry Dinner 1.59
Fried Jumbo Shrimp Dinner 1.99

AND MORE
Charcoal Broiled Ham Dinner 1.79
Charcoal Broiled Pork Chops Dinner 1.99
Charcoal Broiled Chicken Dinner 1.99

Above Dinners served with Baked Idaho Potato, Texas Toast, Chilled Garden Salad, Choice of Salad Dressing.

1/4 Pound Steakburger with french fries ..... .79

OR 10¢ A KID WITH PARENT'S REGULAR DINNER ORDER.

Steak-O-Rama
It's more than you ever expected.

In The Glass Menagerie at 12th and Q Streets, Lincoln

Open at 11:00 A.M. every day and serving until 9:00 P.M.
Open until 10:00 P.M. on Friday and Saturday nights.

Sears Gateway

Sewing fabrics for your fashion ideas!

Great buy! Cotton lace trims

Just for the seamstress! Large selection of cotton lace in patterns, pastels and white. 1¢ per yard in lengths of 5 yds. or more. only 1¢ yard When purchased in 5 yard lengths.

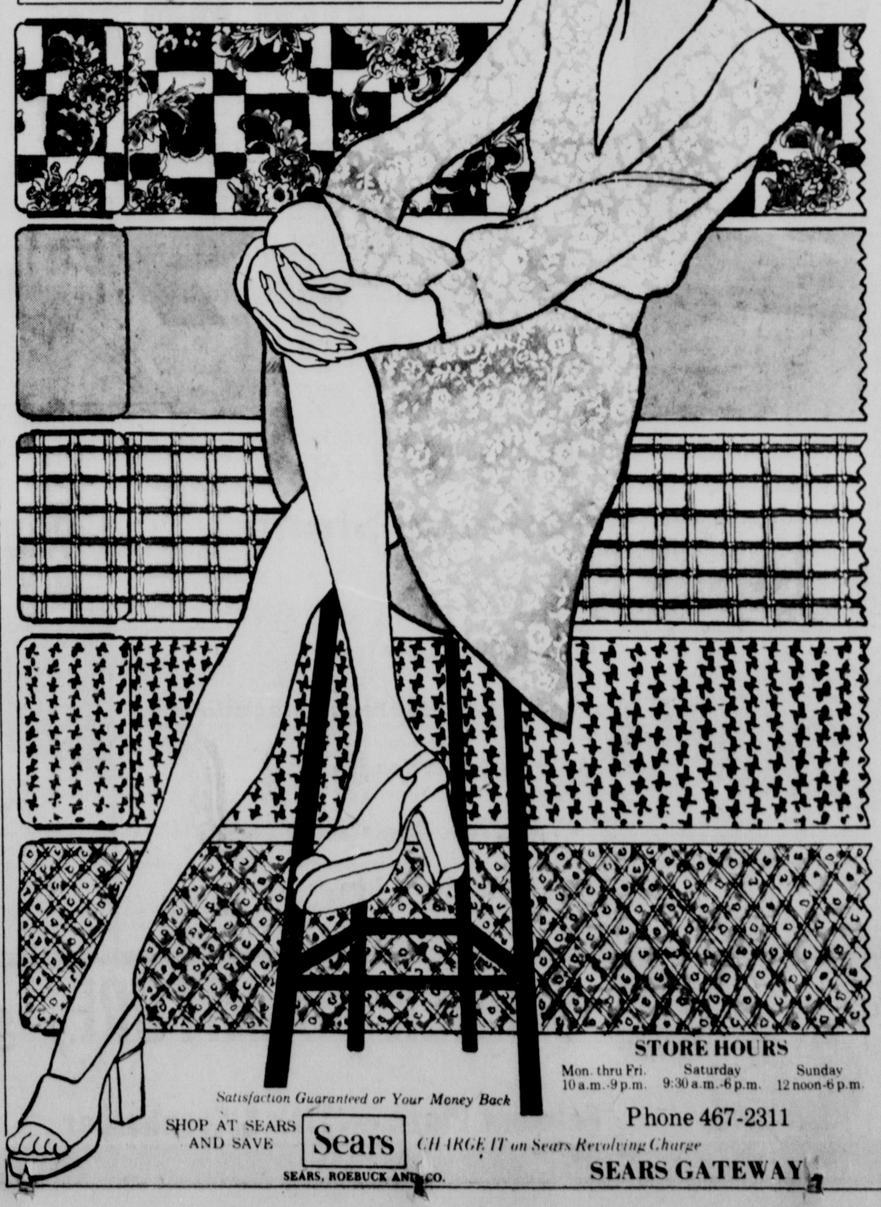

100% Polyester double knits 1.57 yard

Polyester double knits in colorful pastel shades for the Spring look. Easy care washable. 58-60 inches.

Cotton crepe screened prints yard 1.33

Elegant print cotton crepe gives you the look of richness. Machine washable. 44 inches. Spring patterns.

Polyester woven texturized suiting yard 2.57

100% polyester all season fabric in patterns and solids for spring fashions. Washable. Great for co-ordinating.

Perma-Prest® linen yard 2.66

Just right for that crisp fresh outfit! Springtime solids and fancy patterns. 56 inches wide and machine washable.

100% Polyester Yarn dyed double knits yard 2.88

Bright and springy solids and patterns. The go anywhere fabric in 58 to 60 inch widths.

Perma-Prest® polyester cotton single knits

Was $1.97 yard in 1973 Spring General Catalog 88¢ yard

Tubular knits for colorful, high-spirited pattern motifs, each with a look of its own. 50% polyester and 50% cotton for easy care.

Satisfaction Guaranteed or Your Money Back

STORE HOURS
Mon. thru Fri. 10 a.m.-9 p.m. Saturday 9:30 a.m.-6 p.m. Sunday 12 noon-6 p.m.

SHOP AT SEARS AND SAVE Sears CHARGE IT on Sears Revolving Charge

Phone 467-2311

SEARS, ROEBUCK AND CO. SEARS GATEWAY

books by Cynthia Johnson

"Burr," An Historical Novel

"History is the least popular of fifty subjects listed in a recent national high school poll. But what kid could enjoy the endless Mount Rushmores carved in soft soap our schools present them with?"

That, friends, is Gore Vidal's assessment — rendered on the occasion of the publication of his latest book, "Burr" (Random House), an historical novel — of the manner in which school children across the United States are taught the history of their country. And anyone who has suffered through a high school American history course (taught by a basketball coach who wandered into social sciences in college because that particular major looked easiest), and then gone on to study history in a more professional fashion cannot help but applaud Vidal for his candidness.

There they sit (we sat) in the classroom, victims of the local school board and prevailing opinion, learning about Washington the general; Jefferson, the civil libertarian; Jackson the Great Leveller; Lincoln the Great Emancipator, Teddy Roosevelt the trust-buster. All of them — seated now upon ethereal thrones of righteousness; frozen forever in the image of the DAR and the American Legion.

Horsefeathers!

There's always another side of the coin; and often a very convincing one, at that. But somehow that knowledge seldom seems to trickle down into the public schools.

And so, to millions of Americans, history is boring (mummified demi-gods do not retain their appeal; memorization of trivia soon wears thin); dead; to be avoided at all costs.

Or, even worse, for some, it attains the level of the sacrosanct — a body of knowledge that must be accepted, never questioned.

Then along comes someone like Vidal and puts the axe to all this. Not that others haven't done it before him. For some time now, there has been a school of revisionist historians who have — some convincingly, some less so — challenged the myths.

But again a communications problem exists. Few laymen have the desire (due to their earlier indoctrination) or the time to read what professional historians have said.

If for this reason alone, Vidal, in writing "Burr," has rendered a service. He has made history palatable to the layman (one feels the professionals wince, but there is something to be said for this). In addition, he has brought to light some very significant questions.

Vidal's latest literary endeavor is concerned with the infamous Aaron Burr — the traditional arch-villain, slayer of Alexander Hamilton, traitorous instigator of an alleged plot to dismember the United States.

Of his approach to the subject — an historical novel as opposed to straight history — Vidal says: "To me, the attraction of the historical novel is that one can be as meticulous (or as careless!) as the historian and yet reserve the right not only to rearrange events but, most important, to attribute motive — something the conscientious historian or biographer ought never to do."

It must be noted that Vidal appears to have done his homework. In addition to his own reasearch, the author notes that "my publisher nicley (nervously?) put two historical reasearchers onto the book . . ."

And although, in his "Afterward," he admits to several instances of rearrangement, he has stated in a PR release "I never ascribe to any actual figure views he did not hold."

His story — Burr's story — is told through the vehicle of a narrator — a young lawyer-journalist to whom Burr (aged 77 at the time of the story) is dictating his memoirs.

And some memoirs they are! Speaking through his young protege, Burr recalls his impressions of all the major figures and events of the Revolutionary and post-Revolutionary period.

Few come off smelling of roses — only Madison and Jackson, really. (Incidentally, Vidal has admitted no fondess for Jackson.)

The rest are protrayed in less than generous terms by the aging Burr.

A man of great military ability, Burr describes Washington as a terrible general: "Ultimately, I think, he must be judged as an excellent politician who had no gift for warfare. History, as usual, has got it all backward . . . Although the war dragged on year after year due to his eerie incompetence, I suspect that the kind of victory he did achieve could only have been the work of a man who combined resolute courage with a total absence of imagination."

And, revealing his (Vidalian?) philosophy of history, Burr says: ". . . despite his incompetence, the gods always supported him in the end. I suspect Cromwell was right: the man who does not know where he's going goes farthest."

He found Jefferson to be the archetypical hypocrite: "He was the most charming man I have ever known, as well as the most deceitful. Were the philosopher's charm less, the politican's deceit might not have been so shocking."

To some extent Burr expresses admiration for his long-time enemy, Hamilton — a man who he found, although ambitious, more honorable than Jefferson.

The picture he paints of Revolutionary America is intriguing: "The rich tended to be pro-British while the poor were not interested in whether or not American merchants paid taxes to a far-away island. The truth is that except for a handful of ambitious lawyers, there were very few 'patriots' in 1775. By the time the long deadly war came to an end, there were hardly any to be found. The best died; the rest grew weary."

About the worst that can be said of Burr, on the basis of Vidal's book, is that he suffered from delusions of grandeur and an inability to handle money.

As Burr tells it, he was victimized by history and the machinations of men like Jefferson (Jefferson, he says, knew the rumor that he was about to take over the western U.S. was nonsense).

Upon visiting the site where he mortally wounded Hamilton in a duel — an affair of honor — Burr further remarks: "You know, I made Hamilton a giant by killing him. If he had lived, he would have continued his decline. He would have been quite forgotten by now. Like me . . . While that might have been my monument up there, all scribbled over.'"

Vidal's narrative is superbly, and, in many cases, cleverly done. The transitions between the story-line and Burr's tale as he recounts it in his dictated memoirs, are accomplished smoothly. And this technique of ranging backward and forward in time serves to allay the boredom that is often a part of a chronological historical narrative.

The characters come alive through Burr's perspective. In this resepct, Vidal has learned to use the historical novel to its best advantage.

Vidal may, perhaps, be faulted for not including footnotes or a bibliography, both of which would lend credence to his book. But that just might put many readers off.

"Burr" will, hopefully, be read by many, many people. Not because it is necessarily a true or accurate picture. There exist more scholarly treatises that undoubtedly carry more authority by virtue of their professionalism.

But Vidal has created a supremely readable book that will be widely enjoyed outside that privileged circle of professional historians.

And maybe, by virtue of that fact, some, after reading "Burr" will be convinced that history is far from dull. Maybe they will be compelled to consult some of those more scholarly treatises to find out how good a job Vidal has done. And perhaps, in the process, they will confirm for themselves what Vidal already knows — that things are not always what we learn them to be.

Government Cookbook Is Best Seller

It is a number one seller, and for a good reason — 45 cents is not too much to pay for a good basic cookbook.

The U.S. Department of Agriculture's top selling bulletin, **Family Fare,** is a cookbook, nutritional food guide and buying guide all wrapped into one. It includes all facets of meal preparation from how to buy and store your food, to how to use the leftovers, plus recipes on almost every food imaginable.

The bulletin also contains a table of the number of servings a pound of different types of food will provide. The list varies from a pound of meat to a pound of dried fruit.

To get the **Family Fare** bulletin, send 45 cents, your name, address and zip code to Superintendent of Documents, Washington D.C. 20402.

Women In Sales

Of the 4.9 million persons employed in sales occupations in 1970, more than 2 out of 5 were women, the Labor Department reports. While approximately 3 out of 10 of all sales employees worked part time, nearly half of the women sales workers were employed on part-time schedules.

Remove Bracelets

Link, charm and dangling bangle bracelets are possible problems because they can catch on car keys, car horn ring, gear shifts or seat belts. If these items are worn, they should be removed when driving.

SAVE 75%

Clean your own carpets. Rent a Magic Mist Steam Extraction Carpet Cleaner. We deliver, pick up and show you how to get professional results.

3 hrs. . . . $17.50 5 hrs . . . $25 Full Day . . . $45

All chemicals are included

WILLIAMS CLEANERS

434-7447

BLACK COSMETICS
BLACK MAGAZINES
Uncle Lee's Place
2047 "O"
Ph. 477-9318

•NOW SHOWING•
SHOES OF ALL NATIONS

Starring Shoes by:
CORTINA
BOUTIQUE MARCO
CARBER
SHOES - N - STUFF
DORAL

"Award-Winning Performances Daily"

Shoes from Backstage will be shown in the FASHION SHOW at the Stage Door Saloon
Thurs. Nov. 15
9:30 p.m.

BACKSTAGE L.T.D.
Glass Menagerie
12th&Q

FASHION SHOW
Presented by Quentins and Backstage Ltd.
TONITE AT 9:30 P.M.
In the Lovely New STAGE DOOR SALOON
upstairs in the Glass Menagerie 12th & Que

"Tis"
Christmas Party
Planning Time.
Let us help you!

"The experienced staff of the Radisson Cornhusker hotel can help you plan any party from a cozy group in the Landmark . . . to over 800 in the Grand Ballroom.

Menus to fit any budget.

Phone 432-4471-Extension 101 for reservations.

"Everybody knows where the "Cornhusker" is.

Radisson Cornhusker
13th and "M"
FREE PARKING AFTER 6:00 P.M.

WHY BUY A 12"-14"-16"-18" or 19" PORTABLE COLOR TV
WHEN YOU CAN BUY THIS LARGE SCREEN SOLID STATE *

Quasar™ COLOR TV
for only $349

Quasar The Only Solid State with The Works in a Drawer

8 GOOD REASONS WHY YOU SHOULD OWN A Quasar COLOR TV

Price Includes Pedestal Stand

- Insta-Matic Color Tuning
- "Wood look" Boca Pecan finish plastic cabinet
- Plug-in circuit modules
- * Solid state chassis (except 4 tubes)
- Matrix Picture Tube

Model WP4602KP

1960 Motorola introduces the first 100% Solid State "large Screen" 19" (diagonal) portable all-transistor B/W receiver Appropriately called the "Astronaut."

1967 Motrola introduces the first mass-produced, large screen, modular, All-transistor solid state color TV receiver in the U.S.A. (Except for high voltage rectifier).

1967 Motorola introduces the first Factory TV Exchange Module Program.

1967 Motrola introduces the "Works in a Drawer" Color TV* concept with all its attendant benefits.

1968 Motrola develops a solid state high voltage rectifier.

1969 Motrola adds solid state line voltage regulation to its solid state receivers.

1970 Motrola Introduces Quasar II Color TV* thus expanding the benefits of solid state into smaller screen sizes and lower price points.

Motrola introduces the first, one-button Color TV Tuning System—which automatically balances color intensity hue, contrast, brightness and activates automatic fine tuning—The "Insta-Matic."

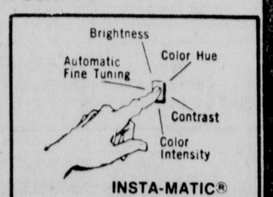

INSTA-MATIC® COLOR TUNING

Credit Terms Available

BANKAMERICARD
master charge THE INTERBANK CARD

BERNER FURNITURE, & APPLIANCES
Belmont Plaza — 11th & Cornhusker
Open Sunday 12-5
477-4822

Free Delivery
Factory Warranty
And
Serv. Included

VALUABLE COUPON
Entitles Bearer to a Professional Color PORTRAIT By One of Our Own Nationally Famous Child Photographers

One 5x7 Color Portrait
38¢
SATISFACTION GUARANTEED

- One sitting per subject
- One special per family
- Additional subjects $1.00 (Group or individual)
- All ages: Babies, children, adults
- No appointment necessary

NOV. 14TH. THRU 18TH.
PHOTOGRAPHER ON DUTY DAILY 10-8
SUNDAY 10-6

Kmart
4601 VINE STREET

TOPMOST PHARMACIES
DOLLAR STRETCHER SALE

AT YOUR NEIGHBORHOOD TOPMOST PHARMACY NOVEMBER 15-16-17

Look for the Topmost Pharmacy symbol. It's your assurance of friendly service, with special attention to filling your prescription needs accurately and promptly

5th Anniversary

MAALOX®
ANTACID LIQUID
12 oz.
$1.29
Mfg. list $1.75

MAALOX® No. 1
ANTACID TABLETS
100's
$1.29
Mfg. list $1.75

MAALOX® No. 2
ANTACID TABLETS
50's
$1.34
Mfg. list $1.65

POLAROID CAMERA # 260
SQUARE SHOOTER 2
$22.95

JERGENS LOTION
10 oz.
98¢
Mfg. list $1.25

THE SCHICK HOT LATHER MACHINE
Refills in regular, menthol, lemon and lime.
$17.98
Deluxe
Mfg. list $24.95

WALT DISNEY COMMEMORATIVE WATCH
LIMITED EDITION
only 19.95 PLUS TAX
© Walt Disney Productions

ALLERGAN CLEAN 'n SOAK
CONTACT LENS SANITIZER. FREE LENS CASE INCLUDED!
4 oz.
$1.59

CORICIDIN® 'D'
Fast relief for congested colds.
AT THE FIRST SIGN OF A COLD OR FLU
25's
$1.09
Mfg. list $1.69

WATER PIK®
ORAL HYGIENE INSTRUMENT
DELUXE MODEL 37
$23.44
Mfg. list $29.95

Q-TIPS®
COTTON SWABS
88's
49¢

PERTUSSIN®
8 HOUR COUGH FORMULA
3 oz.
$1.19
Mfg. list $1.39

PERTUSSIN®
WILD BERRY COUGH SYRUP
3 oz.
75¢
Mfg. list 98c

Dr Scholl's Sheep Wool Fleece Insoles
$1.09

Scholl's Foot Beauty Stone
79¢
Mfg. list $1.00

Dr Scholl's Soap 'n Soak
89¢
Mfg. list $1.09
10-1 oz. packs

PY-CO-PAY® TOOTH BRUSH
NATURAL BRISTLES
ADULT
69¢
Mfg. list 89c

Minor Sore Throat Pain? CHLORASEPTIC®
LOZENGES
18's
Also available in liquid and aerosol
79¢
Mfg. list 98c

SCHICK
ADJUSTABLE RAZOR
"The Protector"
$1.79
Mfg. list $2.49

SCHICK
PLUS PLATINUM INJECTOR BLADES
7's
98¢
Mfg. list $1.29

BINACA® GOLDEN BREATH DROPS®
⅛ oz.
Regular and Mint
59¢
Mfg. list 79c

NUPERCAINAL® ANESTHETIC OINTMENT
For Hemorrhoids
1 oz.
$1.09
Mfg. list $1.45

ALKA-SELTZER PLUS®
COLD TABLETS
$1.22
36's
HEADACHE, FEVERISH FEELING.

EFFERGRIP® DENTURE ADHESIVE CREAM
1½ oz.
79¢

EFFERGRIP® DENTURE ADHESIVE POWDER
2 oz.
85¢

EFFERDENT® DENTURE CLEANSER TABLETS
60's
$1.29

LISTERINE®
LOZENGES
18's
69¢

supermax™ HAIRDRYER/STYLER
by Gillette
NOW 650 WATTS FOR FASTER DRYING
5 STYLING ATTACHMENTS
$17.98
Mfg. list $23.99

purrr T.M.
POWER DETANGLER from Gillette
—Purrr gently separates wet or dry tangles.
—Helps prevent split ends and broken hairs.
—Leaves hair clean, natural and healthy-looking.
$17.88
Mfg. list $22.99

max HATTER™
FLOATING HOOD HAIRDRYER by Gillette
■ Inflates to dry like a salon dryer
■ More comfortable, more portable than a bonnet dryer
$16.98
Mfg. list 21.99

GELUSIL®
ANTACID TABLETS 100's
$1.89

GELUSIL®
LIQUID ANTACID
12 oz.
$1.25

LEMON UP SHAMPOO
10 oz.
$1.09

DIPPITY-DO
SETTING GEL
8 oz.
98¢

LISTERINE®
ANTISEPTIC
14 oz.
$1.09

LISTERINE®
ANTISEPTIC
32 oz.
$1.98

LISTERINE®
ANTISEPTIC
64 oz.
$3.29

STYLE®
HAIR SPRAY
For a lovelier you.
13 oz.
62¢

FLINTSTONES™
MULTIPLE VITAMINS PLUS IRON
$1.79
60's plus 30 free
Mfg. list $2.59

ONE A DAY®
MULTIPLE VITAMINS PLUS IRON
$2.59
100's
Mfg. list $3.79

ROMAN BRIO® AFTER SHAVE LOTION
4 oz.
$1.79
Mfg. list $2.50

ROMAN BRIO® COLOGNE
4 oz.
$2.49

ROMILAR® CF
The strong medicine for big coughs
3 oz.
$1.19

ROMILAR® III
controls coughs clears congestion eases breathing
3 oz.
$1.29

TEGRIN®
MEDICATED SHAMPOO
3.75 oz. Lotion
$1.19

TEGRIN®
MEDICATED CREAM
2 oz. tube
$2.29
with free sample Tegrin Soap

TEGRIN®
MEDICATED SHAMPOO
3½ oz. JAR
$1.88

HAI KARATE®
AFTER SHAVE LOTION
4 oz.
$1.39
Mfg. list $1.75

HAI KARATE
COLOGNE
4 oz.
$1.89

SINAREST®
ENTER THE SINAREST "shop-world" SWEEPSTAKES TODAY!
Nasal Spray ½ oz. 98¢
Tablets 20's 98¢

CLEAR EYES
Soothing Refreshing Eye Drops. Removes Redness.
0.5 oz.
$1.19
Mfg. list $1.65

GILLETTE TRAC II® RAZOR
$2.39
Mfg. list $2.95

BROMO SELTZER®
ANTACID/ANALGESIC
2.58 oz.
72¢

NEO-SYNEPHRINE®
DECONGESTANT NASAL SPRAY
½% Spray 2/3 oz.
"The Nasal Decongestant Brand Doctors Recommend Most."
$1.19

NTZ® NASAL SPRAY
"Helps you Breathe Better—Feel Better-In Seconds."
2/3 oz.
$1.29

PHISODERM
SKIN CLEANSER
5 oz.
$1.09

BARNES-HIND®
WETTING SOLUTION
For Hard Contact Lenses
35 ml.
95¢

BARNES-HIND®
CLEANING & SOAKING SOLUTION
For Hard Contact Lenses
4 oz
$1.55

LISTERINE®
ANTISEPTIC
7 oz.
69¢

PRISTEEN MIST
2.5 oz.
$1.19

Value prices are suggested, based on a survey by an independent auditing concern and may vary.

THE ABOVE ADVERTISED ITEMS ARE AVAILABLE AT MOST TOPMOST PHARMACIES

LINCOLN BRADFIELD DRUG	LINCOLN K-RAY PHARMACY Westgate Shopping Center	LINCOLN K-RAY PHARMACY Belmont Shopping Center	LINCOLN RUPPERT'S PHARMACY 13th & N Streets	LINCOLN WINTER DRUG 1211 No. 10th	LINCOLN WINTER DRUG 2701 "O" Street
BEATRICE LESH-FINCHAM DRUG	BEATRICE PLAZ A DRUG	BEATRICE POLING DRUG	HEBRON STEWART PHARMACY	WESTPOINT TOM'S DRUG	WILBUR BARNAS DRUG

Cengas Asks Customers To Reduce Thermostats

Cengas officials urged customers Wednesday to turn down thermostats and install proper insulation in homes to help conserve natural gas.

Glenn Bonacker, vice president for gas operations, announced during a press conference that residential users could save an estimate 3% in natural gas by turning down the thermostat to 68 degrees.

Bonacker also urged Lincolnites to install proper insulation which in a previously noninsulated home could result in a 20% savings, he said.

By cutting back the demand for natural gas, he said fuel could be saved for schools and other large users which are on interruptable service.

"Any savings we make will help," he stated.

Bonacker said he did not forsee the rationing of natural gas as a possibility as long as Cengas' two major suppliers, Northern Natural Gas and Kansas-Nebraska, continue "to agressively look for gas."

However, he said if the shortage of natural gas reaches the critical stage, it may become necessary to deny service to new customers.

Cengas advertising will continue, he reported, but the emphasis will be switched to using natural gas efficiently.

Citizens living in the some 72,000 homes served by the utility in the eastern third of the state and in southeast South Dakota will be urged to cut down on their use of natural gas until additional supplies can be found.

He noted there are natural gas reserves along with oil on Alaska's northern slope. The opening up of those oil reserves with the construction of the Awaskan pipeline will also open up the gas reserves, he said.

"SCHOOL SPECIAL"
POOL ..... per hr. 50¢
PINBALL ..... per hr. $1
FREE POPCORN while playing
the Golden Cue
Sun. Thurs. 10am — 12pm
Fri. & Sat. 10am — 2pm
RECREATION CENTER
1907 'O' St.

ARTHUR MURRAY DANCING LESSONS
EVERY SATURDAY AT 7:15 P.M.
Free with Gen. Admission
PLA MOR ballroom call 435-9411

Baby Is Injured In 2-Car Crash

A 7-month-old baby was listed in "satisfactory" condition at Lincoln General Hospital following a two-car accident on Van Dorn between 16th and 17th Wednesday afternoon, according to police officer J. J. Miller.

Miller said Russell Healey, son of June Healey, of 1125 Stillwater, suffered a skull fracture, when the Healey car was in collision with a car driven by Norman Atkins, 52, of 5536 S. 42nd.

Mrs. Healey was treated for minor injuries and released.

Deaths And Funerals

Baker — Edith L.
Buck — Emma J.
Burley — John
Ehrlich — William
Eitel — Susan
Essink — Sena
Fischer — Donald
Forke — Avery E.
Froscheiser — Alexander
Geier — Elisabeth
Hoseck — Sigrid
Krogman — Vernon L.
Limbeck — Arthur
Mischnick — Norbert A.
Neuman — Emil
Oellerich — Fritz
Read — Mark K.
Rolland — Nettie B.
Sagert — Lizzie C.
Tiedeman — Herman H.
Wellensiek — Henry C.
Wiese — Nolie H.

BURLEY — John, 77, 3420 Laura, died Tuesday.
Services: 2 p.m. Thursday, **Wadlow's Mortuary,** 1225 L. Lincoln Memorial Park. Memorials to Madonna Home. Masonic Services at Chapel and graveside by Liberty Lodge 300. Pallbearers: A. F. Daland, Orland Hulbert, Harry Lisby, Orrill Rasmussen, Dean Van Zandt, Henry Zieg. Honorary pallbearers, Andrew Beltz Jr., Glenn Burnett, Adam Heckel, Willard E. Jones, Clyde Miller, Curtis Reed, Lyle Short, Charles Sturdevant, James P. Vance.

EHRLICH — William, 80, died Wednesday at Madonna Care Center. Lincoln resident 21 years. Retired Chicago Northwestern Railroad engineer, retired farmer. Survivors: sons, John, Omaha, Albert, Lincoln; daughter, Mrs. Merle (Helen) Schock, Lincoln; brother, three sisters; three grandchildren; four great-grandchildren.
Services: 11 a.m. Saturday, **Lattin-Dugan-Chambers Funeral Home,** Fremont. Memorial Cemetery, Fremont.

EITEL — Susan (widow of John), 89, 541 Washington, died Tuesday.
Services: 2 p.m. Friday, Immanuel Lutheran Church, 11th and Plum. Rev. Rollin Behrens. Lincoln Memorial Park. **Hodgman - Splain-Roberts Mortuary,** 4040 A. Pallbearers: John Eitel, John Schreiber, George Walters, Clarence Deer, Henry Grenemeier, Tom Koch.

FORKE — Avery E., 53, 2645 Woodscrest, died Wednesday. Senior partner Forke Bros. Auctioneers Co. Born Malcolm. Member Westminster United Presbyterian Church, Masonic Faith Lodge AF & AM, Crawford, Scottish Rite, Shrine, Lincoln Country Club, University Club, Nebraska Club, American Legion Post No. 3, Eastern Star No. 307, Chamber of Commerce, YMCA, Bryan Hospital Board, Cedars Home for Children Board of Trustees. Board director National Bank of Commerce, Security Mutual Life Insurance Co. Graduate NU; former drum major university band, member NU governing committee, managing editor Cornhusker yearbook. Survivors: wife, Dorothy; daughter, Mrs. Brent (Jean) Boerkircher, Lincoln; brother, Dean, Lincoln. Memorials to Shriners Children's Hospital or Cedars Home for Children.
Services: 11 a.m. Saturday, Westminster Presbyterian. Dr. Robert Palmer. Lincoln Memorial Park. **Roper & Sons Mortuary,** 4300 O.

FROSCHEISER — Alexander (Alex), 50, 338 G, died Tuesday.
Services: 10 a.m. Friday, **Hodgman-Splain-Roberts Mortuary** Chapel 4040 A. Rev. Rollin Behrens. Lincoln Memorial Park Crypt. Memorials to Immanuel Lutheran Church. Pallbearers: Joseph Jones, John H. George, William Witzel, Alex Froscheiser, Edward Dietz, Richard Goeschel.

GEIER — Elisabeth, (widow of Peter), 88, 1125 No. Seventh, died Wednesday. Lincoln resident 60 years. Member Faith United Church of Christ. Survivors: sons, Alexander, Portland, Ore., Emanuel, Anaheim, Calif., Harry, San Francisco, Robert, Simi Valley, Calif.; daughters, Mrs. Ed (Mary) Wunder, Mrs. Frieda Bauer, Mrs. Edward (Lillian) Loos, all Lincoln; Mrs. Robert (Esther) Rohn, Denton; 16 grandchildren; three great-grandchildren. **Hodgman - Splain- Roberts Mortuary,** 4040 A.

HOSECK — Sigrid, 83, 2813 Arlington, died Wednesday. Born Dannebrog. Retired employe of State Fire Marshall's Office. Member St. Paul United Methodist. Temple Chapter Order of Eastern Star, Danish Sisters, Pythian Sisters, Senior Citizens Club. Survivors: husband, William; step-daughter, Mary Jane Elder, New York City; brothers, Frovin Rassmussen, Elmer Rassmussen, both Rockville; sister, Nina Stockholm, Clinton, Wash.; nieces, nephews.
Services: 10 a.m. Saturday, **Metcalf Funeral Home** Chapel. Wyuka. Rev. Roger Casteel. Pallbearers: Jeff Buettgenbach, Ward Still, Clyde Reeves, Gary Beaman, John Bair, Soren Sorensen.

KROGMAN — Vernon L., 61, 4000 Cornhusker Hwy., died Monday.
Services: 1:30 p.m. Thursday, **Metcalf Funeral Home,** 245 No. 27th, Rev. Vernon Jacobs. Soldiers Circle, Wyuka. Military services at grave by American Legion Post 3.

LIMBECK — Arthur, 72, 5640 Bancroft, died Tuesday. Engineer, state highway department. Lifetime Lincoln resident. Survivors: wife, Helen S.; sons, Donald A., Minneapolis, Minn., Gerald P., Austin, Tex.; sisters, Mrs. Louis Pflug, Lincoln, Mrs. J. Jeske, Milwaukee, Wis., six grandchildren.
Services: 1:30 p.m. Friday, **Hodgman-Splain-Roberts Mortuary,** 4040 A. Lincoln Memorial Park.

MISCHNICK — Norbert A., 66, 2002 So. 11th, died Tuesday.
Services: 1:30 p.m. Friday, **Wadlow's Mortuary,** 1225 L. Rev. Roy Benson. Lincoln Memorial Park. Pallbearers: Louis Firestone, Dewey Klein, Lacy Hamrick, Ernest Biere, Henry Melichar, Howard Grensemen.

READ — Mark K., 18, Room 224 Schramm Hall, NU Campus, died Tuesday. Born Savanna, Ill. Survivors: parents, Mr. and Mrs. Robert J., Emporia, Kan.; sister, Mrs. Janet Houston, Ottomwa, Iowa.
Services: private. Memorials to American Diabetic Association. **Metcalf Funeral Home,** 245 N. 27th.

ROLLAND — Nettie B. (widow of Alfred), 91, Lincoln, died Tuesday.
Services: 10 a.m. Friday, **Roper and Sons,** 4300 O. Dr. Otis Young. Burial: Sutton Cemetery, 12:30 p.m. Friday. Memorials to the First Plymouth Congregational.

OUT-OF-TOWN

BAKER — Edith L., 83, Falls City, died Tuesday. Survivors: sons, Cameron Dragoo, Hallandale, Fla., Kenneth Dragoo, Columbus, Ohio; daughters, Mrs. Vernon (Lylith) Lippold, Falls City, Mrs. Vern (Jean) Sailors, Shubert; 10 grandchildren; 25 great-grandchildren.
Services: 1 p.m. Thursday, First Baptist Church, Falls City. Rev. Roderick R. Meyers. Burial 3:45 p.m. Thursday, Memorial Park Cemetery, Lawrence, Kan.

BUCK — Emma J., 61, Elgin, Ill., died Monday.
Services: 2 p.m. Friday St. Mark's Methodist. Lincoln Memorial Park. **Roper & Sons Mortuary,** 4300 O Memorials to Cancer Fund.

ESSINK — Sena (widow of Edward), 87, Firth, died Tuesday. Born Lancaster County. Member Firth Reformed Church. Survivors: sons, Henry, Panama, William, Omaha; daughters, Mrs. Melvin (Ruth) Weiskamp, Eldon, Mo., Mrs. John (Ella) Wissink, Firth; sister, Mrs. Corneil (Anna) Kats, Holland; 37 grandchildren; 26 great-grandchildren; three great-great-grandchildren.
Services: 10 a.m. Saturday, Firth Reform Church. Rev. Kenneth Hartgerink. Pella Cemetery. Memorials to Lakview Nursing Home. **Hodgman-Splain Mortuary,** Hickman.

FISCHER — Donald, 47, Auburn, died Tuesday. Survivors: wife, Alma; daughter, Susan, Partner, Pioneer Seed & Supply Co., Auburn, at home; son, Jay, at home; parents, Mr. and Mrs. Gerrit Fischer, Adams; sisters, Mrs. Walter (Ruth) Unvert, Sterling, Mrs. Merlin (Mary Ann) Williams, Adams.
Services: 2 p.m. Thursday, St. Paul's Lutheran Church, Auburn. Sheridan Memorial Cemetery, Auburn.

NEUMAN — Emil, 67, Wilber, died Tuesday. Survivors: brother, Edward, Wilber.
Services: 1:30 p.m. Friday, Zajicek Funeral Home, Wilber. Beohemian Cemetery, Wilber.

OELLERICH — Fritz, 70, Davenport, died Wednesday. Survivors: wife, Fern; sons, Lale, Davenport, Otis, Memphis, Tenn.; brothers, Carl, Oak, Herman, Klaus, Hamburg, Germany.
Services: 2 p.m. Friday, Urbauer Funeral Home, Davenport. Davenport Cemetery.

SAGERT — Lizzie C., 89, Wahoo, died Monday.
Services: 2 p.m. Thursday, United Methodist, Wahoo. Rev. Ivan D. Richardson. Sunrise Cemetery, Wahoo. Prayer service 7:30 p.m. Wednesday, **Ericson's-Hult Funeral Home,** Wahoo.

TIEDEMAN — Herman H., 87, Martell, died Sunday at Firth.
Services: 1:30 p.m. Thursday, Christian Missionary Alliance Church, Princeton. Lincoln Memorial Park Cemetery. **Hodgman-Splain-Roberts Mortuary,** 4040 A. Memorials to Lake View Rest Home, Firth.

WELLENSIEK — Henry C. Sr., 91, Syracuse, died Tuesday.
Services: 2 p.m. Thursday, St. John's United Church of Christ, Syracuse. Parkhill Cemetery, Syracuse. **Tonsing Fusselman Perry Funeral Home,** Syracuse.

WIESE — Nolie H., 58, Beaver Crossing, died Monday. **Services:** 2 p.m. Thursday, St. John Lutheran, South Waco. Burial church cemetery. In state, church, 9 a.m. until service. **Volzke Mortuary** Seward.

Police Probe Theft Of Tools

Police are investigating the theft of tools valued at between $500 and $600 from a van belonging to Gary Kunkee, of Southwood Apartments, Tuesday night or Wednesday morning.

Police said the tools were taken from the van while it was parked at 4938 Newton.

Talks Break Off

Peoria, Ill. (UPI) — Contract negotiations between Caterpillar Tractor Co. and the United Auto Workers were recessed indefinitely and the company said it expected to be shutdown by a strike.

MOVIES

Movie starting times as submitted by theaters

Cinema 1: "The New Land" (PG) 1:45, 4:54, 8:03.
Cinema 2: "All the Way Boys" (G) 1:30, 3:23, 5:16, 7:09, 9:02.
Cooper/Lincoln: "Charley Varrick" (PG) 7:30, 9:30.
Douglas 2: "The Way We Were" (PG) 2, 4:15, 7:05, 9:10.
Douglas 3: "Lady Kung Fu" (R) 1:30, 3:20, 5:20, 7:20, 9:20.
Embassy: "Female Moonshiners & Marilyn" (X) 11:30, 1:20, 3:10, 5:05, 7, 9.
Hollywood & Vine 1: "Murmur of the Heart" (R), 7:15, 9:30.
Hollywood & Vine 2: "Live and Let Die" (PG) 7:15, 9:30.
Joyo: "They Call Me Trinity" (G) 7; "Trinity Is Still My Name" (G) 8:45.
Plaza 1: "American Graffiti" (PG) 1, 3, 5, 7, 9.
Plaza 2: "Westworld" (PG) 1:30, 3:30, 5:30, 7:30, 9:30.
Plaza 3: "Walking Tall" (R) 1:15, 3:30, 5:45, 8.
Plaza 4: "A Touch of Class" 1, 3, 5, 7, 9.
State: "The Spook Who Sat by the Door" (PG) 1, 3, 5, 7, 9.
Stuart: "The Gospel Road" (G) 1:30, 3:30, 5:30, 7:30, 9:30.

The stuart Theatre
DAILY AT 1:30-3:30 5:30-7:30 AND 9:30
CALL FOR GROUP RATE INFORMATION
Johnny Cash brings to the screen the story of Jesus ...filmed in the Holy Land.
20th Century Fox Proudly Presents
Johnny Cash
THE GOSPEL ROAD
Color by Deluxe
20th CENTURY FOX

DOUGLAS 1-2
DOUGLAS 1 AT: 1:30-3:29 5:28-7:28-9:32
DOUGLAS 2 AT: 2:00-4:15-7:05-9:10
STREISAND & REDFORD TOGETHER!
THE WAY WE WERE
COLUMBIA PICTURES and RASTAR PRODUCTIONS Present A RAY STARK—SYDNEY POLLACK Production PG

DOUGLAS 3
AT: 1:30-3:20 5:20-7:20-9:20
SHE'S THE LETHAL LADY OF KUNG FU.
ANGELA MAO
"LADY KUNG FU"
R Color

JOY O: 61st & Havelock Ave.
Joseph E. Levine Presents
"They Call Me Trinity" AND "Trinity Is Still My Name"
An Avco Embassy Release G
ALL SEATS STILL 50¢

Yehudi Menuhin, violin
Yalta & Hephzibah Menuhin, piano
with the University Symphony Orchestra
Emanuel Wishnow conducting
Willa Cather birthday concert
Friday, Dec. 7
8p.m.
Kimball Hall
Regular $6 Students $3
Limited number of patron seats at $25.00 available until November 15.
Tickets available beginning November 15,
Kimball Box Office: Room 113 Westbrook Music Bldg., University of Nebraska.
Phone 472-2506, 472-3375
(limited number of student tickets @$3)

PLAZA THEATRES
TWELFTH AND P STREETS 477-1234
PLAZA 1 1,3,5,7,9
Where were you in '62?
American Graffiti PG
PLAZA 2 Daily at 1:30, 3:30, 5:30, 7:30 and 9:30.
WESTWORLD
PG PANAVISION METROCOLOR
PLAZA 3
At 1:15, 3:30, 5:45 & 8.
THE PICTURE YOUR NEIGHBORS ARE TALKING ABOUT.
WALKING TALL R
PLAZA 4 1:45, 3:45, 5:45, 7:45 and 9:45
George Segal & Glenda Jackson in the FUNNIEST LOVE STORY of the year!
A Touch Of Class PG
FREE PARKING AFTER 6 P.M.: Rampark, 12th & P; Autopark, 13th & Q. Reinvesco Lots at 12th & P & 12th & Q. Free parking at Cooper/Lincoln anytime.

COOPER/LINCOLN
54th & O STS. 434-7421
Nitely at 7:30 & 9:30.
A Siegel Film...the Man who brought you "Dirty Harry"
WALTER MATTHAU as "CHARLEY VARRICK" PG
with JOE DON BAKER of "WALKING TALL"

E.S.P.
Listen to Dr. Hoy on WOW Radio at 12:45 every Tuesday & Thursday.
Brought to you by
GARTNER Mobile Homes
Lincoln, Nebraska

EMBASSY THEATRE 1730 "O" ST. 432-6969
1st LINCOLN SHOWING
"ENDS THURSDAY"
"FEMALE MOONSHINERS"
—RATED X—
PLUS HELD OVER 2nd WK!
MARILYN MONROE IN
"HER ONLY ADULT FILM"
NO ONE UNDER 18 ADMITTED

COSMOPOLITANS with Karen
8:30 to 12:30—Adm. 2.50
(Happy Hour 7:30 to 8:30)
(two drinks for the price of one)
Call 435-9411
Dress Code
Save 50¢ buy your advance tickets at Dietze Music Store
Next Saturday ... BOBBY LAYNE

EDDY SKEETS
POLKA BAND at the PLA MOR
Sun. Nov. 11
EVERY SUNDAY
6 to 10
Adm. $1.50
DRESS CODE
Call 435-9411

THE ULTIMATE IN ENTERTAINMENT NOW!
LOUIS MALLE'S murmur of the heart
WHO WOULD HAVE THOUGHT A FILM ABOUT "—" COULD BE SO WARM, SO FRESH, SO FUNNY?
"A MASTERPIECE—VERY OPEN, DEEPLY TOUCHING AND FREQUENTLY HILARIOUS—AND THE PERFORMANCES ARE SUPERB." Mademoiselle
(LE SOUFFLE AU COEUR)
COLOR-RATED R
CONTINUOUS EVENINGS PLUS WEEKEND MATINEES

007 IS BACK!
ROGER MOORE as JAMES BOND
"LIVE AND LET DIE"
PG
PARK FREE AFTER 6 AT RAMPARK
HOLLYWOOD & VINE TWIN THEATRES IN THE GLASS MENAGERIE
12th & Q St. PHONE 475-6626

SHELDON FILM THEATER
Sheldon Memorial Art Gallery University of Nebraska
CHARLES CHAPLIN
in his Greatest Role

THE GREAT DICTATOR
with Jack Oakie and Paulette Goddard
written, directed and scored by Charles Chaplin
Sheldon Art Gallery
12th & 'R' St.
Friday, November 16 at 7:00 & 9:15 PM
Saturday, November 17, at 3, 7 & 9:15 PM
an rbc films presentation

cinema 1 cinema 2 state
now showing
Max von Sydow Liv Ullmann
The New Land PG
"All The Way Boys" G COLOR
BOKARI LTD. presents "the spook who sat by the door" PG United Artists

gateway
BIG SAVINGS for you at Gateway Liquor & Beer
LIQUOR and BEER Gateway Shopping Center
Southern Comfort fifth 5.19
Windsor Canadian WHISKEY Quart 4.95
I.W. Harper BOURBON ½ gal. 10.69 Quart 5.99
White Tavern VODKA quart 3.45
Paul Masson WINE Chablis, Vin Rose', Rhine, Burgundy ½ gal. 2.79
Mistala Rose' WINE Fifth 2.49
Old Taylor BOURBON half gallon 9.95
Lancers WINE Rose' or White fifth 2.99
House of Stuart SCOTCH quart 4.49
BEER Olympia, Hamms, Schlitz, Millers, Bud 12 pk. 2.48 warm
Seagram 7 BLEND ½ gal. 8.99 Quart 4.79
Leonard Kreusch Imported Leibfraumilch WINE fifth 1.75
Ballantine SCOTCH Quart 6.95
Old Mr. Boston RUM quart 4.09
Mogen David WINE ½ gal. 2.65 Quart 1.35
Barclay BOURBON Quart 3.99

Smart Stresses Need For Adequate Housing

By JIM DeCAMP
Star Staff Writer

"No single element of life affects individuals as much as housing," according to Walter L. Smart, executive director of the National Federation of Settlements.

Speaking at the annual meeting of the Malone Community Center, Smart said a person's house is the place where "one wakes, sleeps and eats, where families come together, where children play and grow."

Smart said, "the shabbiness of life in slum areas is heightened by deteriorating housing in decaying neighborhoods, adding that poor housing dehumanizes and often destroys the people who have to live there."

"There have been a number of well designed programs for youth," Smart said, "but these programs have failed because of the overwhelming influence of the home."

Smart said, "the settlement or neighborhood center has two primary roles: one of providing certain necessary services to the people within its service area; and one of bringing to the attention of the larger community the continued existence of certain social and economic problems and their consequences."

"The solution to these problems cannot be found in one neighborhood or even one state, but the federal government must be involved," he said.

Speaking of housing programs eliminated by President Nixon, Smart said, "These were hard won battles dating back to 1935."

Nixon has proposed that housing allowances be given to qualified people, but Smart doesn't agree that such a program will work.

He told the group that housing allowances have not worked in other areas because discrimination forces the people back to the slum.

Smart said, "the settlement movement began as an effort to reform an inhumane industrial society whose evils showed up most clearly in city slums, but settlements have been forced to change with the times."

He said, "that among the pressures forcing the change are rapid rebuilding and competition for the welfare dollar."

Smart said, "the uprooting of a population to make way for highway or slum clearance has forced settlements to re-evaluate services and since settlements are usually located in disadvantaged areas their fate has been tied heavily to the United Way."

"Budget committees have been confused by the apparently contradictory interpretation made by individual settlements," he said, "but this is often due to the variety and flexibility of programs which ought to be considered an asset."

Smart said, "the programs develop differently because of different neighborhood needs, but they still have to be interpreted as part of a general neighborhood approach."

In the midst of a controversy over who was eligible for election, 10 new members were added to the Malone Center board of directors.

The debate developed when Malone board president, Mrs. Gladys McField, ruled that Mrs. Betty Gant was not eligible to serve on the board because she is an employe of the Lincoln Action Program (LAP), the parent agency of the Malone Center.

Mrs. McField said it was stated in the contract that no employe of the parent agency could serve on the board of directors of the delegate agency.

Lana Balka, executive director of LAP said there was no such provision in the contract.

The new board members are: Lenora Letcher, Nathaniel Livingston, James Smith III and Mary Thelmon for three year terms; and Kevin Anderson, Don King, Joyce Smith, Pat Johnson, Mercedes McLeod, and Roger Elliot to fill unexpired one year terms.

NOW OPEN The New LOGOS BOOKSTORE
Enjoy Christmas shopping
Open 10-10 Mon.-Sat.
204 No. 13th-Lower Level Douglas 3 Theatres

Aid Accord Reached

Washington (UPI) — House and Senate conferees agreed Wednesday on a $2.4 billion economic and military aid program for 1974, including up to $650 million for arms assistance to Israel and Cambodia.

The final figure was almost $400 million less than President Nixon's original request and was reached after 2½ days of intense bargaining between members of the House Foreign Affairs and Senate Foreign Relations Committees.

Rep. Thomas E. Morgan, D-Pa., chairman of the House committee, said the aid measure would be presented for final congressional action shortly after the Thanksgiving recess.

The measure includes $300 million for arms aid to Israel and up to $350 million for Cambodia. The Cambodian figure includes an extra $200 million to fill President Nixon's recent request for extra arms money for that country.

The conferees slashed $128 million from the administration request of $632 million for postwar aid to Indochina. That could deepen South Vietnam's already serious economic troubles, but State Department sources thought enough money was left to avoid a disaster.

Other provisions included:

—Retention of a Senate amendment that prohibits aid funds from being spent on abortion programs.

—Renewal of a ban on aid to countries that expropriate U.S. private property without compensation.

—Restoration of funds for the Asian Development Bank.

—Elimination of a ban on aid to India unless U.S. counterpart funds in that country are released.

Denver-Omaha Flights To Be Reduced By 18

WASHINGTON (AP) — Two airlines said Wednesday they have agreed to eliminate 18 flights each week between Denver and Omaha, Neb., and six flights each week between Denver and Las Vegas.

United Air Lines said it had agreed to reduce six round trip flights each week in the Denver-Omaha market and one round trip each week between Denver and Las Vegas.

Frontier Airlines agreed to eliminate three round trips each week between Denver and Omaha and two weekly round trips between Denver and Las Vegas.

The agreements are scheduled to go into effect, if the Civil Aeronautics Board approves, on Jan. 7. They will extend through April 28.

The talks between the two airlines were authorized by the CAB in an effort to reduce airline consumption of fuel during the current energy crisis.

NBC Promotes Officers, Hires New York Man

National Bank of Commerce has announced the promotions of James F. Nissen to executive vice president of the asset and liability management group and Dale L. Blanchard to vice president and manager, commercial banking division.

Following a meeting of the NBC Co. board of directors, Chairman Glenn Yaussi announced that James Stuart Jr., of Greenwich, Conn., has been elected executive vice president of the holding company. A Lincoln native, Stuart is currently employed by the First National City Bank of New York.

Cholera Is Killer

Jakarta, Indonesia (AP) — Cholera killed 127 persons and led to the hospitalization of 1,411 others in Jakarta during the first 10 months of 1973, a city health official said.

SYLVANIA
1974 COLOR TV

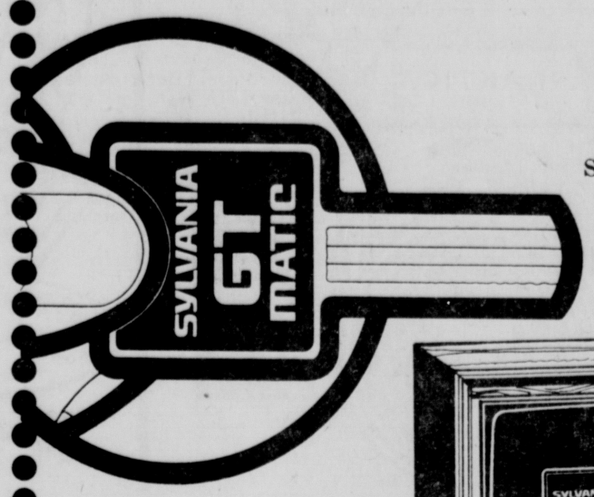

SYLVANIA GT-MATIC™
THE FIRST TRUE
SELF-ADJUSTING
COLOR SET EVER

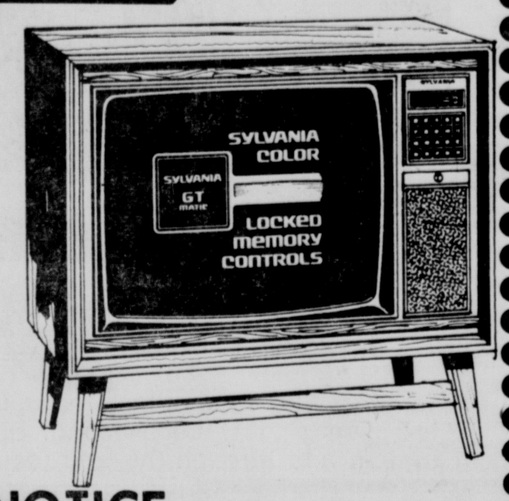

A MODEST
CABINET
WITH THE
BEST INSIDES

NOTICE

DON'T buy a color TV until you have seen these sets! If you want the best picture, highest reliability, and greatest value in a color TV, we urge you to look at these products. YOU'LL LOVE OUR LOW PRICE and exclusive warranty program.

BUY NOW AND SAVE

TV ENGINEERING
SALES & SERVICE
2754 South Street 475-8336
Open till 8pm Tues. & Thurs. ... Special terms

New arrivals at the NBC mint.

Announcing the proof sets of the first national coinage of Barbados...
and beautiful gifts for the holidays.

The Franklin Mint, the world's foremost private mint, has been commissioned by the country of Barbados to produce their first national coinage. Through **November 30th,** you may order one of the limited number of proof sets of these beautiful coins. They are on display now at the Franklin Mint display in the main lobby at the National Bank of Commerce.

And for truly unique gift-giving this holiday season, stop by NBC and look at the very inspirational 1973 Christmas Ornament, ingot and the seasonal proofs designed by the Franklin Mint.

The other superb coins and medallions available for purchase continue on display in our main lobby.

National Bank of Commerce
13th and N

VITAMIN SPECIALS

- Multivitamins: for all family members over 6 years of age
  Buy 250 Reg. $5.89
  Get 100 free
  Now $3.87
- Multivitamins with minerals
  Buy 250 Reg. $6.76
  Get 100 free
  Now $4.95
- Multivitamin Supplement: for diets lacking daily vitamin requirements
  Buy 100 Special Sale
  Get 24 free
  Price $2.80

GILMOUR-DANIELSON DRUG COMPANY
Park SHOP
142 So. 13th/432-1246
Hours: Daily 8am-9pm, Sun. 9am-3pm
1701 So. 17th/477-4121
FREE PARKING-FREE DELIVERY
Professional Pharmacists Since 1927

BRANDEIS...BETTER for values

Trade-in sale
Your old vacuum is worth
10.00
Stop! Don't throw that old vacuum cleaner away, it's worth $10 at Brandeis when you buy a new Hoover. Sale starts today, Thursday and ends Wednesday, Dec. 5!

shop with brandeis holiday dollars

(a) Hoover's Constellation canister vacuum that floats on air. There are no wheels, no runners. Price includes 6 pc. tool set. Comp. to 34.95. Sale price, 29.88. With Trade . . .
19.88

(b) Hoover's Dial-A-Matic upright vacuum. Simply dial the suction you need. Adjusts for shag, normal or low. Uses disposable bags. Comp. to 99.95, sale price, 89.95. With Trade . . . . .
79.95

(c) Deluxe convertible upright vacuum with 4 position rug settings for deep dense shag to kitchen carpeting. Dirt finding headlight and 2 speed motor. Comp. to 74.95, sale price 59.88. With trade . . . .
49.88

(d) The Hoover Power Drive vacuum. No pushing, no pulling. It takes the effort out of cleaning. Has self adjusting head for deep down cleaning. Comp. to 159.95, with trade . . . . .
129.95

(e) The Hoover Handivac. Designed for cleaning under low furniture, kitchen carpet, rugs or bare floors. Exclusive edge cleaning. Gets close to walls. Comp. to 24.95, sale price 22.88, with trade . . . . .
12.88

Vacuum Cleaners fourth

An added bonus from Brandeis. S&H Green Stamps

Ask about Brandeis Homemaker Account. It gives you low payments, plus months to pay.

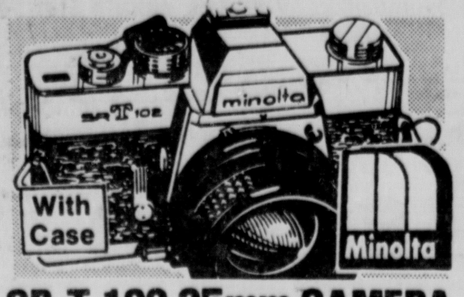

SR-T 102 35mm CAMERA

Reg. 295.78 **289.44**

Latest 1974 Model SLR. Hot shoe. Improved view finder. Save.

"PRO" CAMERA BAG

Reg. 19.88 3 Days **16.66**

Great way to organize. Holds 3 lenses, extra body, etc. Charge it.

PHOTO ALBUMS

REG. 2.96 3 days **2.44**

Jefillable style, clear pages hold and size print.

REG. 1.77 REFILES 1.46

TELEPHOTO AUTO LENS

Reg. 39.53 **29.88** Ea.

Fits Pentax-type cameras. f2.8 lens.

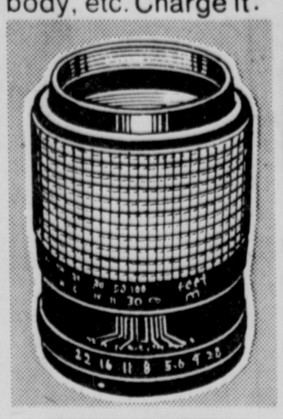

TELEPHOTO 200 mm LENS

Reg. 54.88 **42.88**

F3.5 lens ideal for outdoors. Case.

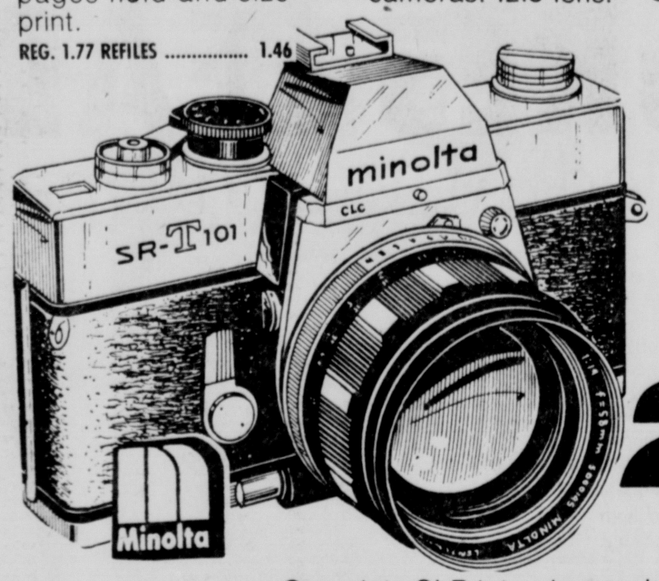

35MM SR-T-101 CAMERA

REG. 247.88 3 days **224.77**

Complete SLR interchangeability system, fast Fl.7 lens, through-the-lens focusing, viewing. Shutter speeds from B to 1/1000 second. Case. Save.

Discount FILM!

OPEN DAILY 10-10 SUNDAY 10-7 THURS., FRI., SAT.

Kmart ... gives satisfaction always

3-PACK MAGI CUBES **97c**

Reg. 1.15 Focal® magicubes for newer instant-load and pocket cameras. Charge it.

PREPAID PROCESSING **97c**

Reg. 1.14 processing mailer for 20-exp. slides, regular and super 8 film.

COLOR PRINT MAILER **1.97**

Reg. 2.78 prepaid mailer for processing 12 color prints. Save!

FILM W/PROCESSING **1.77**

Reg. 2.27 type 135/20 or 126/20 Focal® slide film and processing.

FOCAL® MOVIE FILM **1.77**

type A, Standard 8 movie film, and processing included.

FOCAL® SUPER 8 **2.57**

Reg. 2.98 Super 8 color movie film and processing included.

35mm SLR CAMERA

Reg. 131.88 3 Days Only **99.88**

Hanimex LLC camera features fast Fl.8 lens, shutter speeds to 1/1000 second. Built-in metering system and through-the-lens focusing. Case.

600 SALE

CELEBRATING 650 K MART STORES IN U.S.A., CANADA, AUSTRALIA AND PUERTO RICO!

55-PC. CHINA DINNER SET

Our Reg. 49.68 - 3 Days Only

8 each: 10½" plates, saucers, desserts, soups, bread and butters, 10 cups; 1 ea.: platter, vegetable bowl, creamer, covered sugar bowl.

39.68 *Charge it!*

IRONSTONE DINNERWARE

45-pc. Set for 8

Reg. 24.44 **16.78**

8 each: 10" and 7" plates, 6" cereals, cups, saucers; 1 ea.: 12" platter, 9" vegetable bowl, creamer, sugar, cover.

Reg. 11.96, 20-Pc. Set for 4 . 7.68

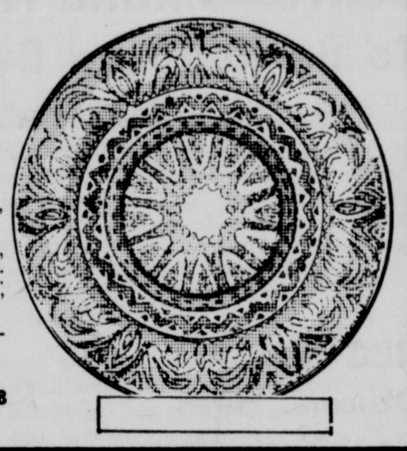

Select Best Selling

8-TR. TAPES AND STEREO ALBUM SALE

3 Days Only

3.94 *Reg. 4.68 Albums*

4.94 *Reg. 5.94 Tapes*

Best selling hit songs include "My Maria" by B.W. Stevenson, "We're An American Band" by Grand Funk plus new releases by Lou Reed, Leon Russel and Jim Croce. Stock up now and save. Charge it.

Available in Record Dept. Only WHILE QUANTITIES LAST

RCA RECORDS

CAPITOL RECORDS

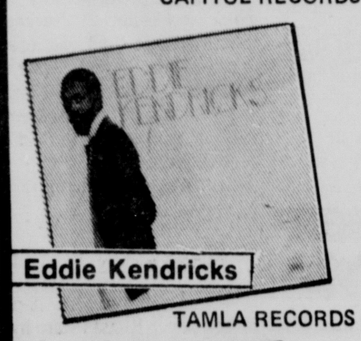

TAMLA RECORDS

RCA RECORDS

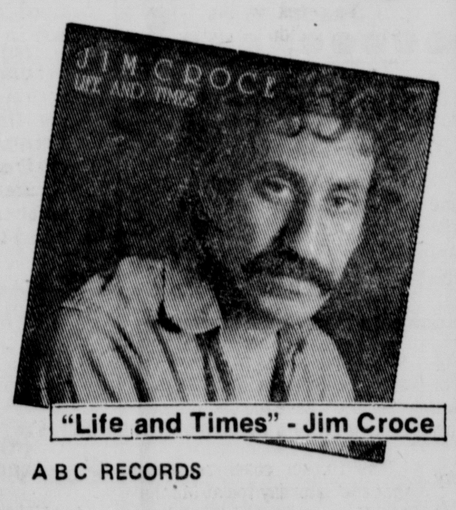

ABC RECORDS

YOUR CHOICE

STEREO TAPES AND ALBUMS

Reg. 1.27

96c Ea.

Tapes. Pop, rock and some classical. Great chance to build library.
Albums. Stereo selections in instrumental, country and western. Save.

FAMOUS FAVORITES

Reg. 4.34 **3.88** *3 Days*

Great collection of RCA®, Camden® 8-track tapes featuring Glenn Miller, "Theme From Shaft" and other greats.

YOUR CHOICE

SPECIAL TAPES AND ALBUMS

3 Days

1.96 Ea.

Tapes. Instrumental, country and western, show tunes and more.
Albums. The Supremes, Johnny Cash, The Temptations and more.

Kmart Discount COUPON

PRE-CHRISTMAS SENSATION

PHOTO Christmas CARDS

25 For 5.85 — COLOR — 50 For 10.99

Not available from 110 Size.

From Standard negatives or slides. — No Foreign Film

COUPON MUST ACCOMPANY ORDER!

NOVEMBER 15–17, 1973

WALL PAINT

REG. 5.97 3 days **3.97** gal.

Fast drying latex, white or colors.

2.44 — 3.37 — 4.97

QUALITY LATEX PAINT

LATEX MASONRY **2.44** Gal.
Reg. 3.22. For basements, stucco. Colors

WALL PAINT **3.37** Gal.
Reg. 4.97. Latex interior. White, colors. Save.

SEMI-GLOSS **4.97** Gal.
Reg. 5.97. Latex enamel. White or colors.

ANTIQUE KIT

REG. 2.76 **1.96** 3 days

Easy to use latex antiqueing kits.

LONG-BURNING 16" LOGS

REG. 4.68 3 days **3.48** case

Burns in color for 2½- 3 hours. No-kindling.

OPEN DAILY 10 A.M. - 10 P.M. — **4601 VINE STREET** — SUNDAY 10 A.M. - 7 P.M.

TIME OUT

By Steve Gillispie
Star Sports Writer

NWU's Greeno Comeback Master

When it comes to rallying to win Nebraska Intercollegiate Athletic Conference titles, Nebraska Wesleyan's Woody Greeno has proven he's a master.

Greeno's Plainsmen went into the fifth annual NIAC cross country meet expected to do no better than third behind Doane and Concordia, who had each won two conference harrier titles.

And it wasn't until the last hill that NWU was in position to actually win the meet.

On that hill the Plainsmen's Dave Soper passed Concordia's fourth and fifth runners to clinch the meet. Soper, only a freshman, ran a lifetime best as four other NWU runners did that day.

Actually Soper, from Bedford, Mass., didn't place in the meet because he was the Capital City team's sixth runner and only five counted, but his passing the two Concordia runners sealed his team's win.

Duane Coates, a Creighton freshman, was the Plainsmen's fifth runner. The other NWU runners, who placed, are all lettermen.

Omaha junior Joe Neneman was the fourth Plainsman runner, Hastings senior Andy Aiken third, Wahoo junior Jim French second and Lincoln Junior Cliff Karthauser first.

Karthauser (second), French (fifth) and Aiken (sixth) all won individual medals for their high finish besides helping Greeno take home his first NIAC cross country trophy.

The finish of Karthauser was about the only one that went according to form, although French, Aiken and Neneman didn't surprise Greeno too much.

French Late Developer

"Jim really developed late last year and did well in the conference meet, so we expected him to do the same this season," Woody said.

"Andy came to classes this fall with an injury and it took time for him to heal, but we also expected him to do well and Joe had a bad showing at last year's conference and wanted to make up for it this year."

However, the placing of Soper and Coates was a surprise, something Greeno takes a lot of pride in telling why.

"We just tried to improve a little each week and peak at the conference meet," Greeno said. "After all it's the conference that really counts."

The best Greeno's runners had finished at any invitational this fall was third behind Doane and Concordia and even the NWU coach and athletic director thought third place for his team was reasonable to expect.

"We looked like a third-place team going into the meet, but our kids are a bunch of competitors and aren't the kind to quit," he said. "They just went out and got the job done."

And that's pretty much the same basis for the reason NWU has also won the last three NIAC track titles. The Plainsmen have come through with some clutch performances at those meets to rally and win the conference title for Greeno.

Woody added another honor when Karthauser finished sixth at the NCAA Division III cross country meet to become the first NWU cross country all-American.

Karthauser, a Lincoln Northeast graduate, was second about three-fourths of a mile from the finish. However he developed a sideache, which has plagued him in cold weather throughout his career and he was forced to slow down in order to finish.

Carlson's Prep Playoff Plan Has Benefits

By RANDY YORK
Prep Sports Writer

One wouldn't even have to be a staunch prep football fan to appreciate a matchup between Lincoln East and Bellevue or Lincoln Pius X and Lexington.

If that doesn't interest the smaller school fans, would a battle between Class C unbeatens St. Edward and Plainview? Or Nebraska City Lourdes and Wolbach in Class D? Or Hampton and Cedar Bluffs in eight-man?

Such prospects would materialize if Nebraska adopted the high school football playoff plan submitted to the Nebraska School Activities Association (NSAA) last summer by Lewiston coach Randy Carlson.

NSAA assistant executive secretary Jim Riley incorporated Carlson's point system into his own unofficial ratings service this fall.

And, here's the four mythical champions which would emerge from each district in each class, according to Riley:

Class A — Bellevue, Creighton Prep, North Platte, Lincoln East.

Class B — Lexington, Lincoln Pius X, Blair, Columbus Scotus.

Class C — Plainview, Dodge, St. Edward, Arapahoe.

Class D — Callaway, Wolbach, Nebraska City Lourdes, Orchard.

Eight-man — Bartlett, Paxton, Hampton, Cedar Bluffs.

Carlson's proposed plan incorporates what he believes are the best features of playoffs being used in Iowa and Kansas.

Basically, a team with the highest point average in each district would qualify for a 4-team playoff in each class. Points are awarded for beating, losing to or tying with teams either above .500 or .500 and below.

More points are awarded for playing teams above classification and less points are credited for playing below classification. Bonus points are awarded for finishing unbeaten and untied for seven, eight and nine games.

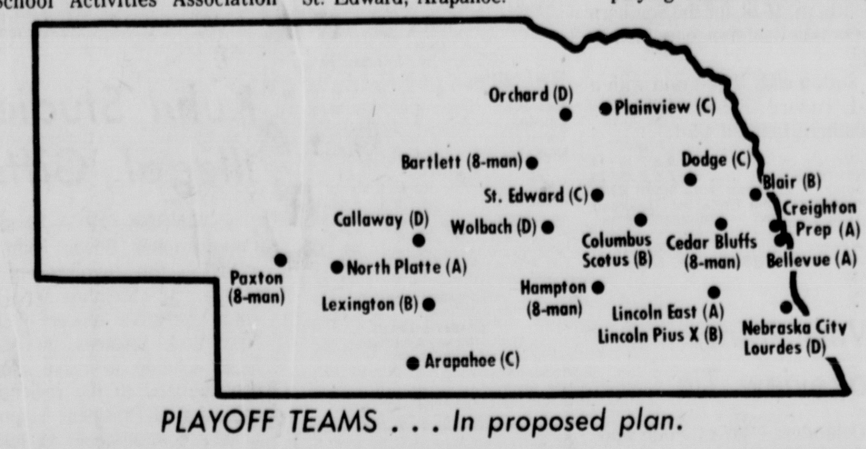

PLAYOFF TEAMS . . . In proposed plan.

The biggest flaw in the point system, Riley believes, is not enough disparity in point values for playing above or below a team's classification.

"We'd have to make a greater spread or impose a bigger point penalty for teams going down a class to play," Riley says. "And I think we'd also have to assign more points for defeating a team with a winning record."

A flaw in the point system can be traced to this example: Lexington is awarded five more points (50) for beating a winning team in its own class like Ogallala (6-4) than Pius X is awarded for defeating a Class A team such as Lincoln Southeast, which is considered a "second division" team with a 4-4-1 record.

In Class D district II, Riley noted that unbeaten Wolbach and twice-beaten Ansley both averaged the same number of points (45.00). But Wolbach won the tie-breaker proposed in Carlson's plan, getting five points for the most wins and five more for the least number of losses.

Perhaps the biggest surprise among the entire compilations was Arapahoe being declared winner in Class C-4.

The Nos. 4 and 5 teams in that district, based on point values, are Bassett and Grant, both of which rank among the top five in the Sunday Journal and Star ratings.

The NSAA is expected to start formulating a playoff plan Dec. 5 at a meeting in Kearney. It would be submitted to the NSAA Representative Assembly, the organization's governing body, for consideration next April.

Here's the leading contenders and their point averages in each district of Carlson's proposed playoff plan:

Class A

Metro area — Bellevue, 43.33; Creighton Prep, 43.33; Omaha South, 41.11; Omaha Benson, 40.0.
At large — North Platte, 42.50; Lincoln East, 41.66; Grand Island, 39.00; Lincoln Northeast, 37.77.

Class B

District I — Blair, 46.60; Platteview, 45.00; Omaha Gross, 43.33.
District II — Lincoln Pius X, 47.12; Fairbury, 46.6; Centennial, 39.44; Norris, 38.88.
District III — Columbus Scotus, 43.88; Schuyler, 43.30; Columbus Lakeview, 38.33.
District IV — Lexington, 49.50; Cozad, 39.50; Chadron, 38.80.

Class C

District I — Dodge, 47.50; (Meridian and Louisville closest challengers, but far off the pace).
District II — St. Edward, 46.10; Sutton, 42.33; Ravenna, 41.66.
District III — Plainview, 50.50 (West Point second, but far off pace).
District IV — Arapahoe, 44.55; Hay Springs, 43.88 (doesn't count playoff loss to Morrill); Morrill, 41.87; Bassett, 41.25; Grant, 41.00.

Class D

District I — Nebraska City Lourdes, 45.55; Polk, 43.12; Falls City Sacred Heart, 42.50.
District II — Wolbach, 46.25; Ansley, 45.00; Hildreth, 40.62.
District III — Orchard, 42.77; Beemer, 41.87; Newcastle, 41.00.
District IV — Callaway, 46.66; Lyman, 45.10; Gurley, 41.25.

Eight-Man

District I — Hampton, 47.22; Bruning, 46.88; McCool Junction, 44.66; Adams, 41.10; Dawson-Verdon, 41.10.
District II — Cedar Bluffs, 47.22 (clear-cut winner over otherwise tightly-bunched field).
District III — Bartlett, 49.37; Bartley, 47.22; Farnam, 42.50.
District IV — Paxton, 48.33; Wheatland, 43.33.

WATSON CAPTURES LEAD

. . . Record Equalled At World Open

PINEHURST, N.C. (UPI) — Young Tom Watson, whose words of prophecy may be worth $100,000 to him, closed with an eagle and four birdies for a record-equalling, nine-under-par 62 Wednesday that gave him an incredible sixstroke lead over Gibby Gilbert after the fifth round of the marathon $500,000 World Open golf championship.

The 62, giving Watson a 347 total for 90 holes, equalled the course record for the 7,007-yard No. 2 course of the Pinehurs Country Club which was set by Gilbert only last Thursday in the opening round of this world's richest golf tournament. For his round, Watson had a total of eight birdies and an eagle against one bogey.

"On No. 14 I holed an eight-iron shot from 148 yards for my eagle," said Watson. "From then on I played sort of in a daze. I felt I could make anything then."

Watson's third consecutive sub-par round climaxed a blistering comeback after he had quickly fallen 12 shots off the pace following last Friday's second round. At that point, the 23-year-old psychology graduate predicted, "Anybody 10 shots off the lead can come back and win. All they have to do is shoot two or three sub-par rounds."

A tour sophomore who has yet to win, Watson did it all in virtually one torrid stretch when he followed his only bogey of the day on the 13th with an eagle on the 438-yard, par-four 14th and four consecutive birdies.

Gilber, meanwhile, was giving the youngster some added help when he suddenly blew up on the back nine. Gilbert started the day very strong, getting an eagle on the fourth hole to go six-under-par for the tournament. At that stage, he commanded a five-stroke advantage over Watson.

Gilbert didn't appear too concerned when he gave one stroke back with a bogey in the sixth hole and he reached the turn five-under. But then he bogeyed the 12th, 14th and 15th holes before recovering slightly with a birdie on the 16th to finish at 353.

"I hit some bad shots," Gilbert said. "I had some bad putts, some bad chips. You don't like to be six behind, but there's still plenty of room left. I still have a chance to win and I haven't given up."

Miller Barber, with a 67, and Bobby Mitchell, with a 69, shared third place at 356, nine strokes off the pace, and another stroke farther back was Jerry Heard following a 70. Al Geiberger, who was tied for second place with Watson at the midway point of the eightround marahon, faded to a 74 to fall into a sixth-place deadlock with Len Thompson at 359. Thompson shot 69 Wednesday.

Allen Miller, who had shared the third-round lead with Gilbert, had a 74 for a 360 total, leaving him tied with Gay Brewer, Chi Chi Rodriguez, Homero Blancas and Bob Dickson. Gary Player, a pre-tournament favorite, shot 70 to stand at 363 and Arnold Palmer was at 368 following a 73.

Watson, whose pretty, dark-haired bride of four months, Linda, followed him around the course, started his record surge with birdie putts of 12 feet on the second hole, 20 feet on the fourth, seven feet on the eighth and 12 feet on the 10th.

He had his lone setback on the 375-yard, par-four 13th when he three-putted from 35 fee out for a bogey, but he quickly put this out of his mind with the eagle on No. 14. Then he followed with birdies on the last four holes on putts of 10, 1, 20 and 14 feet.

"I don't think you can explain a round like this," said the Kansas City, Mo., native, who went to school at Stanford. "You just get a feeling and everyting starts going right. This is the best round I ever had."

Watson said he felt confident all day and "I just seemed to have it. Now I hope I can hold the lead. I had the lead in Hawaii but choked and blew it. I hope I learned something from that."

In the Hawaiian Open early this year, Watson led after both the second and third rounds but lost by four shots to John Schlee.

Tom Watson	285-62—347
Gibby Gilbert	280-73—353
Miller Barber	289-67—356
Bobby Mitchell	287-69—356
Jerry Heard	287-70—357
Al Geiberger	285-74—359
Leonard Thompson	290-69—359
Homero Blancas	290-70—360
Gay Brewer	290-70—360
Bob Dickson	291-69—360
Allen Miller	286-74—360
Chi Chi Rodriguez	292-68—360
Lon Hinkle	292-70—362
Tommy Aaron	292-71—363
Dave Eichelberger	295-68—363
David Glenz	295-68—363
Mark Hayes	294-69—363
Tom Kite	291-72—363
Mike McCullough	289-74—363
Gary Player	293-70—363
Billy Casper	290-74—364
Ron Cerrudo	293-71—364
Jim Jamieson	291-73—364
Bob Menne	287-77—364
Ben Crenshaw	294-71—365
Jack Ewing	297-68—365
Hubert Green	293-72—365
John Mahaffey	293-72—365
Eddie Pearce	293-72—365
Pete Brown	295-71—366
Jim Dent	298-68—366
Bobby Nichols	298-68—366
Mason Rudolph	297-69—366
Butch Baird	293-74—367
Tom Evans	296-71—367
Forrest Fezler	294-73—367
Bob Goalby	298-69—367
Mike Hill	293-74—367
Rik Massengale	293-74—367
Dick Crawford	296-72—368
Jim Ferriell	296-72—368
Hale Irwin	297-71—368
Arnold Palmer	295-73—368
Charles Sifford	294-74—368
Kermit Zarley	292-76—368
Wally Armstrong	298-71—369
Rod Funseth	295-74—369
Roy Pace	298-71—369
Tom Shaw	293-76—369
Bob Smith	296-73—369
Sam Snead	298-71—369
George Archer	298-72—370
Frank Beard	294-76—370
Mike Morley	295-75—370
J.C. Snead	297-70—370
Ken Still	295-75—370
Dale Hayes	298-73—371
Joe Inman Jr.	298-73—371
Bill Johnston	297-73—371
Lu Liang Huan	296-75—371
Larry Wise	296-75—371
Chuck Courtney	298-74—372
Mike Felker	293-79—372
Jim Simons	297-75—372
Bert Yancey	297-75—372
Tom Jenkins	298-75—373
Jerry McGee	298-75—373
George Bayer	298-76—374
Alfonso Bohorquez	297-77—374
Jim Wiechers	297-77—374
John Schroeder	298-77—375
Larry Hinson	296-81—377

'Long' Record Turns Out 'Short'

PINEHURST, N.C. (UPI) — Not only did Gibby Gilbert lose his lead to Tom Watson Wednesday in the $500,000 World Open Golf Championship, but he's going to have to make room for the youngster in the Hall of Fame.

Just a day earlier, Gilbert had made a tape recording describing how he shot his opening round 62 last Thursday, the lowest score ever registerd on the Pinehurst Country Club's No. 2 course.

"I commented on the tape that the record wouldn't be equalled for 50 years," said John Derr, a nationally-known sportscaster and the executive vice president of the Hall of Fame, which is under construction here. "It didn't even last 50 hours."

On Wednesday, Watson equalled Gilbert's 62 and Derr said he already has made a date with Watson to describe his round for posterity. The two scorecards, Derr said, will be framed and hung side by side when the building is completed.

Cipriano Says NU 'Flexible'

By MARK GORDON
Star Sports Writer

With youth dominating his roster, Nebraska basketball coach Joe Cipriano knew flexibility would be of the essence in early practices.

Seven of the 15 Huskers are freshmen who first began practices together on Oct. 15. Faced with hosting the Yugoslavia National Team Tuesday at the Coliseum, Cipriano describes his team as still needing considerable work.

"We haven't been able to teach as many things as we'd like since so many of the players are so young," he said. "The team is getting to be quite flexible since we're not teaching as many pattern plays so there isn't as much learning process.

"They're going to be involved in more free-lance opportunities," he added. "We've been inconsistent at this stage of the workouts and you're just going to have to say we're going to have our good days and our bad days.

Cipriano admits his Huskers are moving at a slower pace than previous teams where upperclassmen dominated.

"We've had to change some of our thoughts on what we could best do as a team offensively since there are so many things to teach," he said. "But we're coming along."

While previous seasons have started with the red-white game, this year — the 11th in Cipriano's Nebraska regime — begins with undoubtedly the strongest opponent in the Yugoslavians.

"They've got more talent than anyone in our conference," he said. "They played over 20 games in September alone and they played together for 45 games last year.

"They're very talented, strong, in excellent shape and they're excellent shooters," he continued.

Before meeting the Huskers, the Yugoslavians play at Iowa State Friday and Monday at Missouri, winners of the Big Eight pre-season tournament the past two seasons.

Cipriano knows the task is difficult molding a team in a little more than a month to compete favorably with one that has been accustomed to one another for several years.

"The game will be good for us as a team, but we've still got a lot to learn," he said.

Declining to name his starting lineup, Cipriano pointed to nine players who would seem to be the logical candidates to earn one of the five starting berths.

Returning lettermen Jerry Fort and Ricky Marsh appear to be "strongest" at guards and forwards would appear to be selected from freshmen Ron Taylor, Rick Seidel, Mark Enright, Bob Siegel, junior college transfer Fred Coker, senior Brendy Lee and junior Steve Erwin.

"We've got five or six kids on an equal basis and our scrimmages from here on out will determine who starts," he said.

Following the Yugoslavia exhibition game, the red-white intrasquad game is slated for Nov. 27 with the regular season opener Dec. 1 — a home game against Wyoming, 65-59 victors over NU last year at Laramie.

Sports Menu

Thursday
Nothing scheduled.

Friday
Basketball — Big Eight: Yugoslavia at Iowa State.
HOCKEY — Omaha Knights at Albuquerque.

Saturday
FOOTBALL — Big Eight: Nebraska at Kansas State, 1:30 p.m.; Oklahoma State at Colorado; Missouri at Iowa State; Kansas at Oklahoma; State Colleges: Wisconsin-Milwaukee at UNO, 1:30 p.m.
HOCKEY — Omaha Knights at Oklahoma City.
WRESTLING — Nebraska at Bison Open, Fargo, N.D.

Players Reminded About Kansas State

By HAL BROWN
Star Sports Editor

There are some weeks in the life of a football coach when he has to say little more to his team than tellimg them what plays he wants run.

Then, there are some weeks when his team must be reminded of what can happen if the concentration on the business at hand wanders.

With bowl talk and Oklahoma coming up next week for his Nebraska team, this is one of those latter type weeks for Husker head coach Tom Osborne.

"We are talking to them every day," he explained Wednesday, "about Kansas State and we've shown them a lot of film.

"I think our players realize that Kansas State is a good team, but there's also something in a name.

"The week of the Colorado game, we didn't have to talk to them at all and that doesn't mean that Colorado is any better than Kansas State, but Colorado is a name and Kansas State doesn't have that name."

Osborne cited Oklahoma State as an example of what he was discussing.

"Oklahoma State on the day we played them was the best team we've played this season," he pointed out, "But you're just not supposed to get beat or tied by an Oklahoma State because they don't have the tradition and reputation of a Colorado."

The Husker coach reiterated that the Saturday foe at Manhattan, Kan., can not be taken lightly.

"They have played some good football this year," he said. "And I'm sure they feel that if they give a good effort, they've got a chance to win and if they'd beat us, that would make their season for them."

Turning from the psychological to the physical factors in the Husker camp, Osborne said that middle guard John Bell was definitely out of the picture for Saturday, but the rest of the doubtful cases on Tuesday now appeared to be able to play.

Starting offensive guard Tom Allward was released from the hospital after a bout with the flu and practiced Wednesday and monster back Wonder Monds returned to practice for the first time in a week and a half after attending his sister's funeral in Florida.

However, Osborne said Monds might not be included on the 50-man travel roster that will be made up Thursday because "when you miss that much practice, it's tough to come back right away and play."

Defensive end Bob Martin also has apparently recovered from an ankle injury that has slowed him for the past two weeks.

Things Better For Wildcats

MANHATTAN, Kan. (AP) — Things took a turn for the better Wednesday in the Kansas State training camp.

Most of the Wildcats' walking wounded were back on the practice field, and Coach Vince Gibson was smiling as he talked about the 90-minute workout.

"Our offense looked better than it has for several weeks," Gibson said. "It's mainly because we've got more people well than we've had for a while."

The Wildcats welcomed the return of seven players who were either injured in last week's Oklahoma State game or earlier in the season. K-State faces 10th-ranked Nebraska Saturday.

Huskers In Romp

Nebraska is picked to romp over Kansas State in Saturday's game at Manhattan, Kan., according to college football forecasters Charlie Smith of United Press International and The Associated Press' Will Grimsley and Herschell Nissenson.

Smith, forecasting a 37-7 win, figures, "Might have been a good contest earlier, but not now."

Picking the Huskers by 38-10, Nissenson believes, "Nebraska's Tom Osborne thinks his team is 'vulnerable psychologically' following last year's 59-7 rout of the Wildcats. 'They'll remember last year,' he worries. They'll remember this year, too."

Grimsley is predicting a 25-7 Nebraska margin.

Nebraska By 18

Nebraska is rated an 18-point favorite over Kansas State by the nation's oddsmakers. In other Big Eight games, Oklahoma is 24 over Kansas, Colorado 3 over Oklahoma State and Missouri 7 over Iowa State.

Capitol Conference Title To Unrated Norris, 20-12

By RANDY YORK
Prep Sports Writer

Springfield — Unranked Norris converted a fake punt into a 32-yard second quarter touchdown here Wednesday afternoon and went on to outlast previously unbeaten Platteview, 20-12, in the Capitol Conference football playoff.

Junior Dan Schaepe, the short back in the fake punt formation shedded a pair of would-be tacklers on the run which gave Norris a 14-0 halftime lead.

"That's the third time we've used that (faked punt) and the third time it's worked this season," related Norris coach Ken Kasperak. "It worked in our second game against Wymore-Southern and against Crete for sizeable gains, but not a touchdown.

"We got a bushel basketful of breaks today," admitted Kasperak, whose 9-1 Titans handed ninth-ranked Class B Platteview its first loss in ten games.

Platteview, which pulled into contention on Monk Erhart's 46-yard third quarter touchdown catch, had two first half touchdowns nullified by penalties.

They were a 73-yard interception return by Erhart when the score was 8-0 and a 57-yard Jim Haynie to Paul McCune pass when the score was 14-0. Pass interference cancelled the first effort and an illegal receiver downfield call nullified the second.

Dan Schaepe also scored Norris' first touchdown on an 8-yard pass from shifty quarterback Rod Jasa. His brother, Richard Schaepe, got Norris on the board initially with a first quarter safety.

Norris all-state running back candidate Forrest DeVries was held to 53-yards rushing on 16 carries. But his last run, an 8 yard touchdown with 9:55 left in the final quarter, pushed his season rushing total to 1,003 yards.

DeVries left the game shortly thereafter, having sustained a head laceration while returning a kickoff following a one-yard Erhart touchdown.

Norris	8	6	0	6	—20
Platteview	0	0	6	6	—12

Platteview — Erhart (2) 46-pass from Haynie, 1-run.
Norris — D. Schaepe (2), 8-pass from Jasa, 32-run; DeVries 8-run; Safety, R. Schaepe tackled Haynie in end zone.

Central 10 Title Won By Ord

Ord — Greg Suelter led Ord to the Central 10 Conference football title here Wednesday afternoon by beating Schuyler, 26-6.

Suelter scored on runs of 30 and 18 yards and intercepted four Schuyler passes.

Ord	6	14	0	6	—26
Schuyler	0	0	0	6	— 6

Ord — Suelter (2) 30, 18-runs; Martin fumble recovery in end zone; Gogan 1-run. PAT — Wolf (2) kicks.
Schuyler — Kracl 5-pass from Peterson.

All-Stars Announced

ST. LOUIS, Mo. (UPI) — Baltimore's Paul Blair was a unanimous choice in the American League and Bob Gibson and Johnny Bench formed the battery in the National League, in the Sporting News' lineups for the leagues' all-star fielding teams Wednesday.

Blair was the only unanimous choice among the nine players selected in the annual poll of managers and coaches. The veteran Oriole outfielder was named to the fielding team for the sixth time in the past seven seasons.

The 29-year-old centerfielder has made a total of just 10 errors in 429 games spanning the last three seasons.

Both Bench and Gibson had their effectiveness cut by injuries and ailments this season, but the National League managers and coaches selected the St. Louis pitcher for the ninth consecutive year and the Cincinnati catcher for the sixth time.

The East Division champion Orioles dominate the 1973 fielding award list in the American League, with the complete squad as follows: George Scott, Milwaukee, first base; Bobby Grich, Baltimore, second base; Brooks Robinson, Baltimore, third base; Mark Belanger, Baltimore, shortstop; Blair, outfield; Amos Otis, Kansas City, outfield; Mickey Stanley, Detroit, outfield; Thurman Munson New York, catcher; and Jim Kaat, Chicago, pitcher.

The National League defensive lineup is: Mike Jorgensen, Montreal, first base; Joe Morgan, Cincinnati, second base; Doug Rader, Houston, third base; Roger Metzger, Houston, shortstop; Cesar Cedeno, Houston, outfield; Bobby Bonds, San Francisco, outfield; Willie Davis, Los Angeles, outfield; Bench, Cincinnati, catcher; and Gibson, St. Louis, pitcher.

Mencke Blasts Blair To Win

By RANDY YORK
Prep Sports Writer

Blair — Stan Mencke dynamited Fairbury's defense three times here Wednesday night to boost fifth-rated Class B Blair to a 23-13 win over the third-rated Jeffs in the Twin Rivers Conference football playoff.

The 160-pound senior halfback demonstrated remarkable versatility in scoring on a six-yard run, an 85-yard kickoff return, and catching a 32-yard pass from quarterback Randy Ashland.

"That's a typical performance for him," Blair coach Mike Lehl said of Mencke, who raised his school single-season scoring record to 144 points.

"The kid doesn't have a tremendous amount of ability but he's as fierce a competitor there is," Lehl observed, after recording his 102nd coaching win in 14 years at Blair.

The game, played in a drizzling first-half rain which turned into a downpour midway through the third quarter, reversed Fairbury's upset of Blair in last year's Twin Rivers playoff at Fairbury.

The win allowed Blair to complete a 10-0 season, its second unbeaten team under Lehl. Fairbury finished with a 9-1 record.

"This is the quickest and the best team I've had here. I wish we could have played on a dryer field," Lehl said. "We can play with anyone in Class B."

Junior Jamie Gutschow staked Blair to a 10-0 early second quarter lead when he booted a 40-yard field goal.

Fairbury, however, bounced back with 3:36 left in the first half as quarterback Greg Rosener hooked up with end Greg Gibson for a 30-yard scoring effort on a third down, 17 situation.

But, Mencke whisked 85 yards for a touchdown on the ensuing kickoff to regain Blair's momentum.

Rosener's 35-yard option sprint for a touchdown midway through the third quarter reduced the deficit to 17-13. But Mencke again responded with his 32-yard TD catch with 9:35 remaining in the final period.

Fairbury	0	7	6	0—13
Blair	7	10	0	6—23

Fairbury — Gibson, 30 pass from Rosener; Rosener, 35 run. PAT — Bedlan, kick.
Blair — Mencke (3), 6 run, 85 kickoff return, 32 pass from Ashland. Gutschow, 40 field goal. PAT — Gutschow, kick.

Sutton Captures Southern Title

Wymore — Kevin Erickson threw a 50-yard touchdown pass to Rod Smith with one minute remaining here Wednesday night to lift Sutton over Wymore Southern, 24-20, for the Southern Nebraska Conference football title.

Sutton ends the season with a 9-1 record, while Wymore Southern finished 4-5-1.

Sutton	0	6	3	15—24
Wymore Southern	7	6	0	7—20

Sutton — Erickson 1-run; Smith (2) 2-run, 50-pass from Erickson; Trautman 27-field goal. PAT — Trautman (2) run, kick.
Wymore Southern — Jenkins (2) 2-runs; Windle 1-run. PAT — Niday (2) kicks.

West Point, Lakeview Tie

Columbus — West Point and Columbus Lakeview battled to a 13-13 tie in the Husker Conference championship game here Wednesday.

Randy Pillen scored both Lakeview touchdowns and accounted for 150 yards rushing, while Bob Wagner of West Point tallied all 13 West Point points and rushed for 146 yards.

Columbus Lakeview	0	7	6	0—13
West Point	13	0	0	0—13

Columbus Lakeview — Pillen (2) 1, 42-runs. PAT — Thomas kick.
West Point — Wagner (2) 4, 1-runs. PAT — Wagner kick.

Moss Ruled Out

Columbia, Mo. (AP) — Missouri Coach Al Onofrio said Wednesday tailback Leroy Moss is suffering from a strained shoulder muscle and will not play Saturday. That means senior Tommy Reamon and sophomore Chris Hoskins will be the tailbacks.

Post To Zimmer

Boston (AP) — Don Zimmer, 42, manager of the San Diego Padres for the last two years, was named coach of the Boston Red Sox Wednesday under new manager Darrell Johnson.

Pearson Scores TKO In 2nd Over Johnson

Defending Southeast District Golden Gloves champion Bruce Pearson scored a second-round technical knockout over Raymond Johnson during the second boxing smoker at the Men's State Reformatory Wednesday night.

It was only the second boxing smoker to be offered at the reformatory in the past 15 years and the first time that Pearson was matched in the Lincoln area this year and the third straight knockout for Pearson this season.

Pearson, fighting for the Easterday Boxing Club at 156, used body punches in the first round to bring Johnson's (156) guard down. Then in the second round, Pearson used a left-right combination to open Johnson's guard for a hard right cross to stop the fight at 1:45 of the second.

Another defending Southeast district champion, Ray Menefee, 125, Easterday, pounded out a decision over Foster Willis, 127, NPC, to boost his season record to four wins and one loss.

But one of the major upsets of the evening came when Ken Wilson, 130, MSU, scored a decision over Vic Pelster, 125, Petersburg, in Wilson's first fight ever as an amateur.

Pelster, trying to fight at long range against Wilson, was continually forced against the ropes by the relentless Wilson who then scored heavily with crisp left jabs and hard rights.

Wilson connected with a looping right against the southpaw Pelster to drop the Petersburg fighter for an eight-count in the first round. From that point on, it was Wilson's fight as Pelster was unable to put any combinations together.

Junior Gonzales, 120, MSU, used a combination of speed and hard in-fighting to eke out a decision over Glen Ellis, 118, NPC, in a hard-fought bout.

Ellis, who scored a knockout of Ray Phillips during the last week's Lincoln boxing smoker at Pershing Auditorium at 15 seconds of the first round — the fastest of the year, was unable to cope with Gonzales' speed as Gonzales ripped in crisp left jabs then came in with hard rights to the midsection when Ellis tried to come inside. Gonzales was named winner of the sportsman award.

1 — Mike Knutson, 112, Omaha, TKO'd James Lopez, 111, NPC, at 1:20 of 3rd.
2 — Junior Gonzales, 120, MSU, dec. Glen Ellis, 118, NPC.
3 — Ken Wilson, 130, MSU, dec. Vic Pelster, 125, Petersburg.
4 — Phillip Rayes, 134, Omaha, dec. Jim Schragg, Petersburg.
5 — Jim Pelster, 145, Petersburg, dec. Donald Johnson, 148, MSU.
6 — Bruce Pearson, 156, Easterday, TKO'd Raymond Johnson, 156, NPC, at 1:45 of 2nd.
7— James Moore, 173, Omaha, dec. Ben Berry, 176, NPC.
8 — Ray Menefee, 125, Easterday, dec. Foster Willis, 127, NPC.
9 — Rodger Pelster, Petersburg and Jerry Erving, NPC, exhibition.

Alley Action

Men's 230 Games, 600 Series
At Hollywood — Jim Dill 603, Darrell Minchow 613, Les Tyrrell 235-606, Jim Cunningham 253; Bill Davidson, 609; Roger Heffelfinger, 261-667; Ken Ward, 230; Ken Kuhl, 604; Brad Harmon, 241-619; Joe Peterson, 605; Gene Peaks, 243; Bill Emmanuel, 600.
At Parkway — Doug Northrup 613, Jack Woodward 232, Wylee Brunken 235, Roger Florom 234-636, Les Hinline 237, Gordon Polack 267-630.
At Plaza — Don Bundy, 235; Don Mayhua, 234; Gene Bolz, 247-676; Ben Hulbert, 236; Kirk Vifquian, 237-637; Jim Kraus 626; Jim Vanderbeek, 618.
At Bowl-Mor — Ron Johnson, 610; Kyle Garrett, 232; George Johnson, 233; Frank Bake, 246-615; Don Hoback, 256; Roger Florom, 245-264-687.
At Starlight — Earl Brown, 235; Roy Hageman, 256.
Ladies' 200 Games, 525 Series
At Hollywood — Jean Merriman 228-567, Kathy Jaeger 543, Barb Cronin 208-200-547, Joan Carter 242-554, Jo Ann McIntosh 528, Ruby Allen 211-543, Rosie Bossung 201-533, Linda Zimmerman 220, Ollie Horton 202, Rita Howard 200, Jan Van Arsdall 156 (triplicate).
At Plaza — Jean Kohlman, 206-225-587; Joan Frederick, 203-526; Marlyn McDonald 224-551; Lois Ealers, 224-576; Ann Shunkwiler 202; Marlyn Nickell, 209; Kay Fraley, 213-546; Shirley Weideman, 200-531; Lettie Evans, 205; Pat Kreifels, 536; Dottie Allen, 211; Corinne Foster, 530; Nancy Jones, 208-563; Shirley Ware, 202; Kathy Hauttman, 215, 125, 125; Dee Belschner, 532; Joyce Ogden, 526; Shiela Biggs, 200; Renee Strain 211; Jan Saple, 208-203-567; Kay Fraley, 200.
At Bowl-Mor — Marion Sailor, 214; Jan Laux, 203-564; Wilma Finley, 223; Marie Walton, 546; Jean Kohlman, 546; Sonja Jones, 144 (triplicate).
At Parkway — Kaye Gomez 206, Sonia Krauder 200, Nylie White 213-546, Pat Chesterman 212-203-549, Nylia Douglas 210, Carolyn White 206-567, Laurie Kessner 202-557, Jean Whitehead 528.
At Starlight — Sharon Stider, 220; Marge Stevens, 217-526; Marsha Havrick, 201.
Junior Girls 185 Games, 500 Series
At Plaza — Bonnie Goings, 200.
Junior Boys' 200 Games, 525 Series
At Plaza — Mickey Coatmen, 533; Clark Garnett, 545; Bruce McLaughlin, 219-540; Bob Bookwalter, 205-544; Terry Sangman, 244.

Feature Races

At Narragansett

Junior Native	4.40	3.40	2.40
Cash Due		5.60	3.20
Boss Of The House			2.80

At Suffolk Downs

Israeli Jet	12.00	5.40	3.40
Golden Mo Moo		4.60	3.20
Northern Price			2.40

Football Scoreboard

State High Schools
Central Ten Playoff
Ord 26, Schuyler 6
Capitol Conference
Hickman-Norris 20, Platteview 12
Rangeland
Chadron 14, Valentine 12
Lewis And CXLARK
Coleridge 23, Newcastle 0

Pro Hockey

NHL

East

	w.	l.	t.	pts	gf	ga
Boston	11	4	1	23	72	48
Buffalo	9	5	1	19	50	47
Montreal	8	5	2	18	44	36
Toronto	6	5	4	16	52	38
N.Y. Rangers	5	6	4	14	49	41
Vancouver	5	8	1	11	36	48
N.Y. Islanders	2	6	7	11	34	46
Detroit	5	9	1	11	47	66

West

	w.	l.	t.	pts	gf	ga
Philadelphia	10	5	0	20	46	22
Atlanta	7	4	4	18	41	35
Chicago	5	4	6	16	40	27
St. Louis	6	5	3	15	40	33
Pittsburgh	5	6	3	13	37	56
Los Angeles	5	8	2	12	37	49
Minnesota	3	7	6	12	44	55
California	4	9	1	9	34	56

Wednesday's Results
Boston 4 Montreal 3
Chicago 4 N.Y. Rangers 4
Detroit 4 N.Y. Islanders 3
Buffalo 3 Atlanta 1
Minnesota 6 Vancouver 3
Toronto at California, late game
Philadelphia at Los Angeles, late game
(only games scheduled)
Thursday's Games
Ny Rangers at Boston
Pittsburgh at St Louis
(only games scheduled)

WHA

East

	w.	l.	t.	pts	gf	ga
New England	10	6	1	21	64	49
Quebec	9	8	1	19	67	59
Cleveland	8	4	2	18	55	46
Chicago	8	5	1	17	53	46
Toronto	5	10	3	13	58	67
New York	5	11	2	12	40	74

West

	w.	l.	t.	pts	gf	ga
Edmonton	13	1	0	26	68	34
Minnesota	8	6	1	17	56	45
Winnipeg	7	8	2	16	60	59
Houston	7	4	1	15	52	34
Los Angeles	5	13	0	10	44	71
Vancouver	4	13	0	8	46	79

Wednesday's Games
(No games scheduled)
Thursday's Games
World Hockey Association
Minnesota at Vancouver
Houston at chicago
New England at Quebec
(only games scheduled)

Pro Basketball

NBA

Eastern Conference
Atlantic Division

	w.	l.	pct.	g.b.
Boston	11	3	.786	—
New York	9	7	.533	3
Buffalo	7	10	.375	5½
Philadelphia	4	10	.308	7

Central Division

	w.	l.	pct.	g.b.
Atlanta	9	7	.563	—
Capital	7	6	.538	½
Houston	5	12	.294	4½
Cleveland	4	13	.235	5½

Western Conference
Midwest Division

	w.	l.	pct.	g.b.
Milwaukee	15	1	.938	—
Chicago	13	3	.813	2
Detroit	9	7	.563	6
KC-Omaha	6	10	.375	9

Pacific Division

	w.	l.	pct.	g.b.
Golden State	8	5	.615	—
Los Angeles	9	6	.600	—
Portland	8	6	.571	½
Seattle	5	14	.263	6
Phoenix	3	12	.200	6

Wednesday's Results
Boston 110 Seattle 104
Portland 111 Detroit 108
KC-Omaha 118 Houston 116
(only games scheduled)
Thursday's Games
Buffalo at New York
Portland at Atlanta
Philadelphia at Phoenix
(only games scheduled)

ABA

East

	w.	l.	Pct.	g.b.
Kentucky	12	3	.800	—
Carolina	13	5	.722	½
New York	6	10	.375	6½
Virginia	5	9	.357	6½
Memphis	5	11	.313	7½

West

	w.	l.	pct.	g.b.
Utah	9	6	.600	—
Denver	8	6	.571	½
Indiana	8	8	.500	1½
San Antonio	8	12	.400	3½
San Diego	6	10	.375	3½

Wednesday's Results
Virginia 113 Memphis 108
Carolina 107 Kentucky 102
Indiana 84 San Antonio 83
Utah 129 San Diego 119
(only games scheduled)
Thursday's Games
Carolina vs Virginia at Norfolk
(only game scheduled)

Feature Races

At Aqueduct

Chris Evert	3.80	2.80	2.80
Amberalero		12.00	6.80
Khaled's Kaper			7.00

High School Gals District Volleyball

Class A
At Grand Island, finals
Grand Island def. Hastings 15-13, 15-11
Columbus def. Seward 15-12, 17-15
Columbus def. Grand Island 15-13, 15-5

Class B
At Gering, finals
Bridgeport def. Chadron 15-8, 215-12
Mitchell def. Imperial 15-7, 15-8
Mitchell def. Bridgeport 15-5, 15-6
At Elkhorn, semifinals
Platteview def. Omaha Notre Dame 15-8, 15-14
Gretna def. Omaha Paul 16-14, 15-7
At Hooper Logan View, finals
Fremont Bergan def. Randolph 15-11, 15-8
At Neligh, finals
Pierce def. Neligh 15-7, 15-6
Plainview def. Atkinson West Holt 15-5, 15-10
Pierce def. Plainview 15-8, 15-4

Class C
At Ansley, semifinals
Ansley def. Centura 15-9, 15-4
Greeley def. Anselmo-Merna 15-3, 13-15, 15-5
At Cambridge, semifinals
Arapahoe def. Oxford 15-2, 15-10
Curtis Medicine Valley def. Relublican Valley 12-15, 15-12, 15-9
At Blooofield, finals
Osmond def. Wausa 15-13, 15-9
Crofton def. Wynot 15-5, 15-5
Crofton def. Osmond 15-12, 15-6
At Sandy Creek, finals
Sandy Creek def. Kenesaw 15-4, 15-4
Blie Hill def. Harvard 17-15, 15-5, 15-9
Sandy Creek def. Blue Hill 15-0, 15-5
at Ogallala, semifinals
Sutherland def. Big Springs 5-15, 15-8, 15-1
North Platte St. Pat ck def. Grant 16-14, 15-11
At Alliance finals
Hemingford def. Morrill 15-6, 13-15, 15-12
Bayard def. Minatare 15-12, 9-15, 15-4
Bayard def. Hemingford 15-7, 15-10
At Tri-County, semifinals
Deshler def. Wilber 15-3, 15-0
Meridian def. Tri-County 4-15, 15-10, 15-12
Deshler def. Meridian 15-12, 8-15, 15-8
AT Wakefield, semifinals
Emerson def. Ponca 15-6, 15-4
Bancroft def. Lakefield 15-12, 13-15, 15-10
At Nebraska City, semifinals
Johnson-Brock def. Nemaha Valley 15-9, 3-15, 15-8
Stella Southeast def. Palmyra 15-11, 10-15, 15-12
At O'Neill St. Mary, finals
Stuart def. Bassett 15-8, 15-13

Class D
At Nelson, 1st round
Chester-Hubbell def. Ruskin 15-1, 15-5
Roseland def. Bladen 15-1, 15-9
At Table Rock, semifinals
Barneston def. Odell 15-8, 15-5
Dawson-Verdon def. Lewiston 15-5, 11-15, 15-0
At Geneva, semifinals
Dorchester def. Fairmont 15-10, 15-0
Ehickley def. Milligan 15-9, 14-16, 15-13
Bruning def. Dorchester 16-14, 15-12
At Ravenna, semifinals
Elba def. Palmer 12-15, 15-1
Elba def. Palmer 12-15, 15-6, 15-13
North Loup-Scotia def. Litchfield 15-10, 15-3
At Grant, semifinals
Maywood def. Maxwell 15-0, 15-5
Wallace def. Madrid Whetland 15-5, 15-12
At Culbertson, semifinals
Beager Valley def. Hayes Center 15-11, 15-10
Haigler def. Bartley 15-8, 15-6
At Kimball, finels
Potter def. Harrisburg 15-8, 15-9
Mitchell Sunflower def. Melbeta 15-9, 16-14
Mitchell Sunflower def. Potter 10-15, 15-11, 15-2

Feature Races

At Atlantic City

Witch's Cry	12.40	4.20	2.80
Lefiore County		3.40	2.20
Royal Matt			2.20

At Laurel

Cup Bearer	3.60	2.60	2.40
Terriobu		4.80	3.40
Ramaru			7.20

At Bay Meadows

Old Memories	23.00	17.80	8.20
Pee Wee Painter	23.00	17.80	8.20
Gotta Get Lucky			4.60

Kuhn Studies Illegal 'Gifts'

NEW YORK (AP) — Baseball Commissioner Bowie Kuhn is studying the involvement of George M. Steinbrenner, III, chief executive officer of the New York Yankees, in an alleged scheme to make illegal contributions to the reelection campaign of President Nixon.

"The commissioner is studying the matter," a spokesman said Wednesday. "When he has all of the facts before him, he will make a statement on it."

In addition to his baseball affiliation, Steinbrenner is chairman and chief executive officer of the American Ship Building Co. Two employees of that company have told Senate Watergate investigators that he devised a scheme in wpich thousands of dollars in corporate funds allegedly paid to employees as bonuses were instead turned over to the President's campaign.

The two witnesses, Matthew E. Clark, director of purchasing for the company, and Robert E. Bartlome, secretary of American Ship Building, said the bonus money was turned over to various committees that were subsidiaries of the Committee to Re-Elect the President.

Clark and Bartlome said the contributions totaled $25,000 in 1972.

Steinbrenner did not testify and Samuel Dash, counsel to the Watergate committee, said he had been informed by attorney Edward Bennett Williams that his client would invoke the fifth amendment, refusing to make any testimony which might incriminate him.

Kings Nip Rockets

Kansas City, Mo. (UPI) — Newly-acquired Jimmy Walker scored 16 of his 30 points in the last quarter and overtime period Wednesday night, leading the Kansas City-Omaha Kings to a 118-116 victory over the Houston Rockets.

Hiller Wins 'Hutch'

Dayton, Ohio (AP) — John Hiller, Detroit Tiger pitcher who overcame a coronary to break the major league baseball record for saves, was a landslide winner of the 1973 Hutch Award, announced Tuesday.

McNeil Released

Houston (UPI) — Coach Sid Gillman of the Houston Oilers Wednesday disputed reports he released veteran receiver Clifton McNeil because of a salary disagreement.

Allen Denies Abuse

WASHINGTON (AP) — Coach George Allen vehmently and angrily denied Wednesday that there is, what he called, a drug problem on his Washington Redskins.

"I'm positive of it," said Allen in a heated comment to newsmen. "I know we don't have a drug problem on the Redskins. I'm sure we don't and I'm not worried about it. My only concern is the Baltimore Colts."

Allen made his comments in reply to questions about a study reported by the Washington Post in which Redskins center George Burman said nearly one-third of the team used amphetamines through last year to charge themselves up before a game.

Burman also said he believed the one-third figure would apply to all the teams in the National Football League.

Earlier, in the day, a team spokesman said Allen would have no comment on the story, but newsmen questioned the Washington coach about the story on the field after practice.

Allen not only commented but called newsmen together after he showered to make sure they understood his position. He said angrily, however, that questions about the story upset his concentration on preparations for Sunday's game against Baltimore.

Burman, 30, who has been in the league since 1964, said National Football League teams had for years dispensed pills to the players but have stopped now. He said, however, that a significant number of players still obtain amphetamines on their own and use them before ballgames.

"You get a doctor to write a prescription or have your wife get a prescription," he said. "Those are traditional ways."

In New York, NFL commissioner Pete Rozelle issued a statement through his office in which he said, "George Burman comments confirm what our investigation has indicated — namely that amphetamines are not being dispensed, either directly or indirectly, by club managements.

"It is obvious, however, if his statements regarding players are true that we are going to have to have the active cooperation of the players themselves in eliminating outside sources," Rozelle said. "It is unfortunate that George has seen fit to label his teammates anonymously."

Rozelle said the league office plans to discuss the matter with Burman.

Burman, who has a Ph.D. in economics from the University of Chicago, said he had taken amphetamines regularly since 1965, his second season, through last year. He has been on the inactive list this year because of injury.

Wide, rugged, deep biting . . . Power Falcon Snow 78

Power Falcon Snow 78
Full 4-ply nylon cord body. Deep traction bars for positive traction. Modern 78 series profile. Sizes: 6.50-13, F78-14, G78-14 & 15, H78-14 & 15, L78-15*

Any size $20

1.73 to 3.13 Fed. Excise Tax per tire. Whitewalls $3 more per tire. * Whitewalls only.

Falcon 36 mo. battery
Sizes available to fit most Fords, Plymouth, Dodges. Fast, sure starting power.

Exchang installed 17.95

36 month guarantee
If a battery is defective and won't hold a charge in normal passenger car service, any Department Store carrying Falcon batteries will replace it free within 90 days of purchase. After 90 days, we will replace it charging you a pro-rated amount of the current no-trade-in selling price for each month from date of purchase.

BRANDEIS TIRE CENTERS
10th & N St.
Phone 477-1211

America's favorite Party Maker.

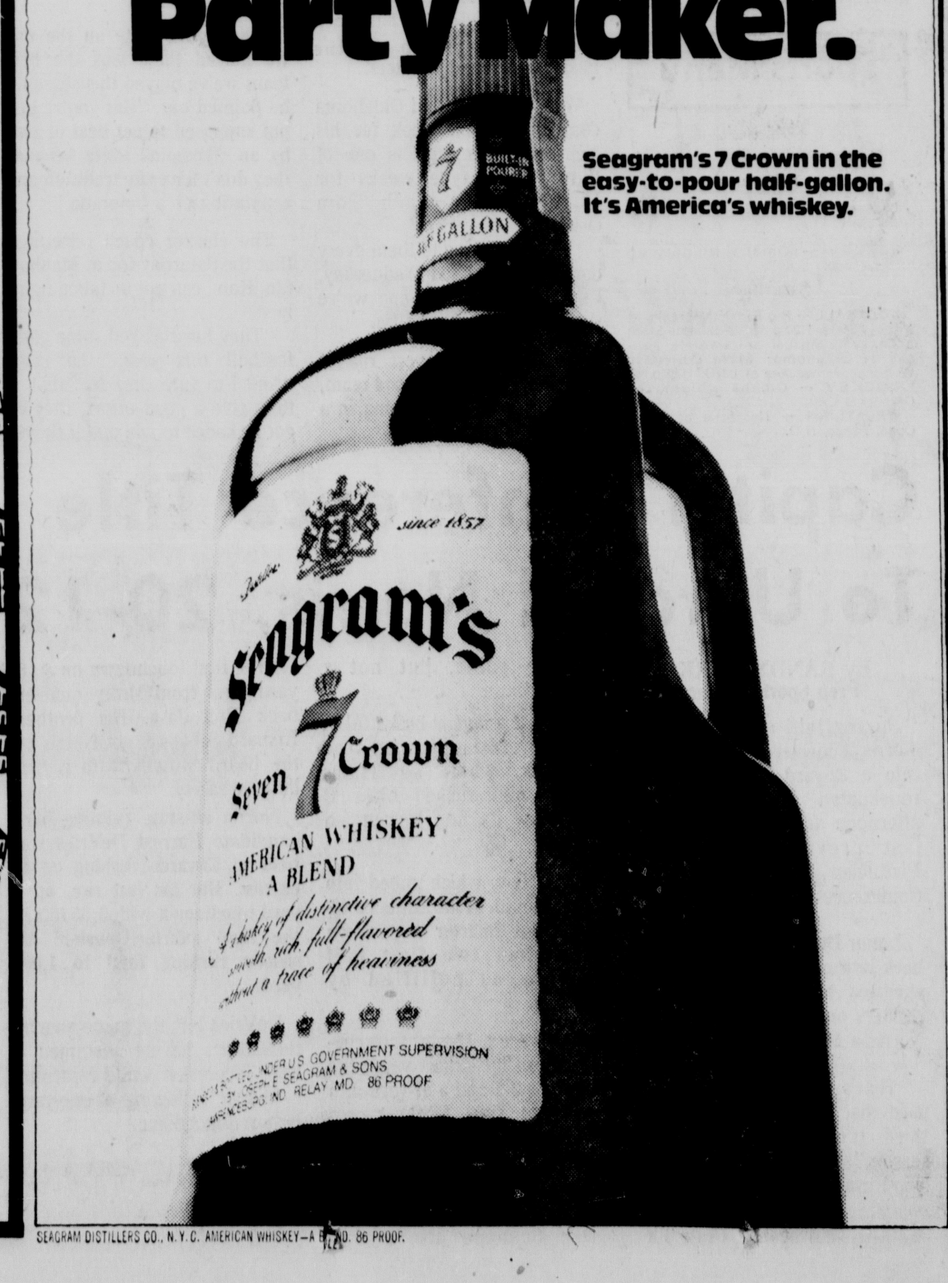

Seagram's 7 Crown in the easy-to-pour half-gallon. It's America's whiskey.

SEAGRAM DISTILLERS CO., N.Y.C. AMERICAN WHISKEY—A BLEND. 86 PROOF.

CHANGE UP TO MICHELIN

25 YEAR RADIAL LEADER
SOME OF OUR SATISFIED CUSTOMERS HAVE.

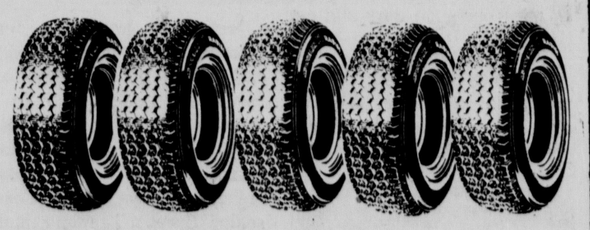

40,000 MILE WARRANTY
—Michelin's Warranty for X Radial Highway Tubeless Whitewall Tire shown here covers tread life, normal road hazards (excluding repairable punctures) and defects in workmanship and materials for 40,000 miles when tire is used on domestic passenger vehicles in normal service in continental United States except Alaska. Credit or refund (at Michelin's option) is equal to current actual selling price multiplied by percentage of warranted mileage not run on tire.

WALKER TIRE
9th & M
432-3388

Humm Regains Lead In Big Eight Offense

Kansas City, Mo. — Nebraska's Dave Humm moved back into first place in the total offense department with only two more weeks of heavy duty left in the Big Eight Conference season.

Humm recaptured the top spot from Oklahoma's Steve Davis, who slipped to third. The junior southpaw for the Cornhuskers has accounted for 1,365 total yards in eight games for a 170.6-years-per-game average, placing him just ahead of Kansas quarterback Dave Jaynes, who sports a 169.0 average.

Leading Rushers

	Att.	Net	Avg.	Play Avg.
Washington, OU	123	887	7.2	110.9
Clark, OU	164	843	5.1	105.4
Jackson, KS	179	940	5.3	104.4
Strachan, IS	187	769	4.1	96.1
Davis, NU	218	856	3.9	95.1
Blackman, OS	138	738	5.3	92.3
Davis, OU	132	624	4.7	78.0
Williams, KU	169	695	4.1	77.2
Reamon, MU	124	543	4.4	67.9
Waddy, CU	87	466	5.4	58.3
Davis, CU	92	463	5.0	57.9
Palmer, OS	113	457	4.0	57.1
Bybee, MU	91	386	4.2	55.1
Matthews, CU	77	411	5.3	51.4
Calhoun, KS	92	402	4.4	44.7
Thompson, OS	56	332	5.9	41.5
Moss, MU	104	373	3.6	41.4

Leading Receivers

	G	Caught	Yds.	TD
Edwards, KU	9	42	678	1
Childs, KS	9	29	487	2
Anderson, NU	8	23	462	8
Krepfle, IS	8	23	339	4
Bahe, NU	9	25	352	2
Adams, KU	9	24	360	6
Cain, CU	9	23	293	2
Williams, KU	9	21	195	1
Miller, KU	9	20	161	1
Longwell, NU	9	18	184	2

Leading Passers

	Comp.	Att.	Pct.	Int.	Gain	TD
Jaynes, KU	134	251	.534	6	1710	10
Humm, NU	97	164	.591	9	1373	12
Grogan, KS	94	142	.451	12	969	4
Stanley, IS	48	115	.417	9	720	7
Davis, OU	27	60	.450	4	700	8
Cherry, MU	51	104	.490	7	671	5
Crutchmer, CU	35	60	.583	4	466	3
Blackman, OS	27	62	.435	3	448	1

Total Offense

	Rushing	Passing	Total	Game Avg.
Humm, NU	— 8	1373	1365	170.6
Jaynes, KU	—189	1710	1521	169.0
Davis, OU	624	700	1324	165.5
Blackman, OS	738	448	1186	148.3
Grogan, KS	304	969	1273	141.4
Washington, OU	887	40	927	115.9
Clark, OU	843	0	843	105.4
Jackson, KS	940	0	940	104.4
Strachan, IS	769	9	769	96.1

Punting

	No.	Yards	Avg.
Grogan, KS	4	192	48.0
Bradley, IS	46	1911	41.5
Longwell, NU	6	249	41.5
Terry, OS	13	517	39.8
Parsley, OS	22	865	39.3
Koleski, CU	21	823	39.2
Littrell, OU	35	1344	38.4
Goble, MU	58	2216	38.2
Sanger, NU	42	1599	38.1
Harris, KU	52	1933	37.2
Spare, KS	47	1682	35.8
Logan, CU	30	1070	35.7

Scoring

	TD	PAT	FG	Pts.	Ave.
Davis, OU	10	0	0	60	7.5
Goedien, IS	0	15	14	57	7.1
Williams, KU	10	0	0	60	6.7
Davis, NU	10	0	0	60	6.7
Hill, MU	0	18	12	57	6.3
Anderson, NU	8	0	0	48	6.0
Washington, OU	8	0	0	48	6.0
Fulcher, OU	0	34	4	46	5.8
Sanger, NU	0	26	6	44	4.9
Daigle, OS	0	24	5	39	4.9
Jackson, KS	7	0	0	42	4.7
Adams, KU	6	2	0	38	4.2
Lima, CU	0	21	5	36	4.0
Thompson, OS	5	2	0	32	4.0

Punt Returns

	No.	Yds.	TD	Avg.
Moseley, MU	15	225	1	15.0
Adams, KU	22	277	0	12.5
Washington, OU	16	153	1	9.6
Borg, NU	27	247	1	9.1

Interception Returns

	No.	Yds.	TD
Hughes, OU	5	165	1
Bland, CU	5	76	0
Bron, KU	5	30	0
Hill, IS	4	61	0
David, KU	4	21	0
Knoff, KU	4	17	0
Powers, OU	3	68	0
Smith, KS	3	53	0
Bozich, IS	3	5	0

Kickoff Returns

	No.	Yds.	TD	Avg.
Moseley, MU	14	356	0	25.4
Haggerty, CU	15	372	0	24.8
Jones, IS	13	322	0	24.8

Kick Scoring

	G	PAT	FG	Pts.	PPG
Goedien, IS	8	15-15	14-18	57	7.1
Hill, MU	9	18-18	13-17	57	6.3
Fulcher, OU	8	34-38	4-7	46	5.8
Sanger, NU	9	26-29	6-12	44	4.9
Daigle, OS	8	24-25	5-16	39	4.9
Lima, CU	9	21-23	5-9	36	4.0
Brumley, KS	9	16-16	6-12	34	3.8
Swift, KU	9	16-17	4-14	28	3.1

ASU Nets Top Yard Average

New York (AP) — Until this season, there were eight college football teams which had averaged over 500 yards per game in total offense. When this season ends there will be 10, and Arizona State will have three of them.

The Sun Devils, who averaged 516.5 yards last season and 514.5 in 1970, are averaging 544.9 after nine games this year and lead major college offenses, according to figures released today by the Nutional Collegiate Sports Service.

The chances are slim they'll catch the all-time record of 566.5, set by Oklahoma's Wishbone offense in 1971, but with an average of 260.2 yards in the air and 284.7 on the ground, Arizona State could rank as high as third.

The Houston team of 1968 is second on the all-time list with 562 per game.

Led by quarterback Danny White, the Sun Devils are just 1.4 yards behind front-running San Diego State in passing offense, 2.2 points per game behind leading UCLA's Bruins and two points per less than Alabama's Crimson Tide in over-all scoring.

UCLA and Alabama are way ahead in the rushing game, their 411.9 and 400.3 yard averages good for first and second place in the ground game statistics. Arizona State is 13th.

The Crimson Tide, averaging 515 yards in total offense, will also join history's 500-yard club. Although second to the Sun Devils over-all, their average is 37.5 yards better than third-place Oklahoma. UCLA is fourth at 467.9, and Temple fifth with 453.9.

Total Offense	G	Yds	YdsPG
Arizona State	9	4904	544.9
Alabama	8	4120	515.0
Oklahoma	8	3828	478.5
UCLA	9	4211	467.9
Temple	8	3631	453.9
Rushing Offense			
UCLA	9	3707	411.9
Alabama	8	3202	400.3
Oklahoma	8	3076	384.5
Ohio State	8	2907	363.4
Texas	8	2798	349.8
Passing Offense			
San Diego State	8	2093	261.6
Arizona State	9	w342	260.2
Brigham Young	8	w073	259.1
Tulsa	8	2006	250.8
Pennsylvania	7	1590	227.1

Juco Cage Tourney To Start

Scottsbluff — The eighth annual Nebraska Junior College Conference (NJCC) pre-season basketball tournament starts here Thursday at Nebraska Western.

York and North Platte play at 1 p.m., Platte and McCook at 3, defending champion Nebraska Southern and Central Nebraska Tech at 7 and Northeastern and the host Cougars at 9 in the opening round of the three-day tournament.

Central Tech (Hastings)

Nov.: 15-17 — Nebraska Junior College Conference Pre-Season Tourney at Scottsbluff; 20-York; 28-at Lamar (Colo.) College; 30-at Western Nb. Tech (Sidney).

Dec.: 1-at Eastern Wyoming; 4-at McCook; 5-North Platte; 8-at Northeastern; 11-at U. of Nebr. Jr. Varsity; 13-at Milford; 15-Western Nbr. Tech; 20-Iowa Western.

Jan.: 11-at Iowa Western; 15-at North Platte; 19-Northeastern; 22-Southeastern Tech.

Feb.: 5-McCook; 9-at York; 15-Eastern Wyoming; 16-Lamar; 26-Colby.

Mar.: 1-2-Sub-Regional Tournament at York.

McCook Community College

Nov.: 15-17-Nebraska Junior College Conference Pre-Season Tourney at Scottsbluff; 30-Northeastern.

Dec.: 1-Nebr. Western; 4-Central Tech; 5-Northeastern, Colo.; 8-York; 11-at North Platte; 14-at Nebraska Southern; 15-at Northeastern; 18-at Garden City, Kan.

Jan.: 10-12-at Cloud County Tourney, Concordia, Kan.; 15-at Lamar; 18-at Platte; 19-at York; 25-at Eastern Wyoming; 26-at Nebr. Western; 29-Colby (Kan.).

Feb.: 1-Nebraska Southern; 4-Kearney State J.V.; 5-at Central Tech; 7-at Colby (Kan.); 9-Platte; 12-Garden City; 15-Lamar (Colo.); 16-Eastern Wyoming; 19-North Platte; 22-at Northeastern Colorado; 26 at U. of Nebr. J.V.

Nebraska Southern (Fairbury)

Nov.: 15-17-Nebraska Junior College Conference Pre-Season Tourney at Scottsbluff; 27-at Wentworth (Mo.); 30-at Hutchinson (Kan.)

Dec.: 4-Highland (Kan.); 5-at Longview (Kan. City); 7-Platte; 11-at York; 14-McCook; 18-at Pen Valley (Kan. City); 19-at Haskell (Kan.).

Jan.: 15-at Platte; 18-Northeastern; 19-North Platte; 23-Wentworth (Mo.); 24-Creighton Frosh; 28-at Highland (Kan.); 30-Longview (Kan. City).

Feb.: 1-at McCook; 8-at Nebraska Western; 9-at North Platte; 12-Hutchinson (Kan.) 13-Haskell (Kan.); 19-Pen Balley (Kan. City); 22-Nebraska Western; 26-at York.

Mar.: 1-2-Sub-Regional Tourney at York.

Nebraska Western (Scottsbluff)

Nov.: 15-17-Nebraska Junior College Conference Pre-Season Tourney at Scottsbluff; 23-24-NWC Jamboree; 29-Sheridan (Wyo.) 30-at North Platte.

Dec.: 1-at McCook; 3-Lamar (Colo); 6-Rock Springs (Wyo.); 7-York; 14-Platte; 15-Casper (Wyo.).

Jan.: 11-at Sheridan (Wyo.); 12-at Powell (Wyo.); 15-Northeastern (Colo.); 18-at Casper (Wyo.) 19-at Rock Springs; 25-North Platte; 26-McCook.

Feb.: 1-at Northeastern; 2-at Platte; 5-at Northeastern (Colo.); 8-Nebraska Southern; 9-Trinidad (Colo.); 15-Northeastern; 16-Powell; 22-at Nebraska Southern; 23-York; 26-at Lamar (Colo.); 27-at Trinidad (Colo.).

Mar.: 4-5-Sub-Regionals at Rock Springs, Wyo.

Northeastern (Norfolk)

Nov.: 15-17-Nebraska Junior College Conference Pre-Season Tourney at Scottsbluff; 24-York; 30-at McCook.

Dec.: 4-Wayne J.V.; 6-at Platte; 8-Central Tech; 11-Milford; 15-McCook; 17-at Creighton Frosh.

Jan.: 10-at Wayne J.V.; 12-at Nebraska Southern; 19-at Central Tech; 24-Platte; 29-UNO J.V.

Feb.: 1-Nebraska Western; 2-at UNO J.V.; 6-at Worthington State (Minn.); 9-at U. of Nebraska J.V.; 12-Creighton Frosh; 15-Nebraska Western; 16-at North Platte; 19-at York; 23-Nebraska Western; 16-at North Platte; 19-at York; 23-Nebraska Southern.

Mar.: 1-2 Sub-Regional Tournament at York.

North Platte

Nov.: 15-17-Nebraska Junior College Conference Pre-Season Tourney at Scottsbluff; 24-at Kearney State; 30-Nebraska Western.

Dec.: 1-Nebraska Western; 5-at Central Tech; 7-at Arapahoe Comm. College; 8-at Laramie (Wyo.); 11-McCook 15-Platte; 20-21-North Platte Holiday Tournament.

Jan.: 9-U. Northern Colo.; 11-at Platte; 12-at Northeastern; 15-Central Tech; 18-at York; 19-at Nebraska Southern; 24-at Eastern Wyoming; 25-at Nebraska Western; 31-Kearney State.

Feb.: 1-Eastern Wyoming; 8-York; 9-Nebraska Southern; 16-Northeastern; 19-at McCook; 26-at Nebraska Western.

Mar.: 2-Laramie County.

Platte (Columbus)

Nov.: 15-17-Nebraska Junior College Conference Pre-Season Tourney at Scottsbluff; 20-Chubbyville AAU; 29-York.

Dec.: 1-at Worthington (Minn.); 6-Northeastern; 7-at Nebraska Southern; 14-at Nebraska Western; 15-at North Platte; 20-22-Midwest Round Robin Classic at Columbus.

Jan.: 5-at Wayne J.V.; 11-North Platte; 12-at UNO J. V.; 15-Nebraska Southern; 18-McCook; 22-York; 24-Northeastern; 31-U. of Nebraska J.V.

Feb.: 2-Nebraska Western; 5-Creighton Frosh; 9-at McCook; 11-at Creighton Frosh; 14-UNO J.V.; 19-Wayne J.V.; 23-at U. of Nebraska J.V.; 28-Mar-2 Sub-Regional Tournament at York.

York College

Nov.: 15-17-Nebraska Junior College Conference Pre-Season Tourney at Scottsbluff; 20-at Central Tech; 24-at Northeastern; 29-at Platte.

Dec.: 1-U. of Nebraska J.V.; 7-at Nebraska Western; 8-at McCook; 11-Nebraska Southern; 15-McPherson, Kan.

Jan.: 18-North Platte; 19-McCook; 22-Platte; 26-Hesston, Kan.; 28-at Cloud County (Kan.).

Feb.: 1-St. Johns; 2-at McPherson, Kans.; 5-Cloud County (Kan.); 8-at North Platte; 9-Central Tech; 15-at St. Johns (Kan.); 16-at Hesston, Kan.; 19-North Eastern; 23-Nebraska Western; 26-at Nebraska Southern.

Mar.: 1-2-Sub Regional Tourney at York.

Big Eight To Host Yugoslavs

Kansas City, Mo. — European champion Yugoslavia will help usher in the basketball season for all members of the Big Eight starting this weekend against Iowa State.

The Yugoslavia Basketball Federation and the Big Eight have agreed on a home-and-home exchange with an all-star team from the Big Eight traveling to Yugoslavia next summer.

The Yugoslavs are led by center Kresimir Cosic, who played his collegiate career at Brigham Young University in Provo, Utah. Cosic (pronounced CHOSICH) gained all-American honors last year at BYU, where he completed his eligibility leaving a trail of broken records behind him including most points scored in a career (1512) and most career rebounds (472) which is also a Western Athletic Conference mark.

Yugoslavia is one of the top international teams. Many members of the squad, which is not limited to college students, earned gold medals at the 1973 European Championships at Barcelona, Spain. The Yugoslavs possess great size, experience, and ability. Many experts consider them to be behind only the United States and the Soviet Union in world competition.

The schedule of games, which will be played under collegiate rules including the use of the 30-second clock, is shown below:

November 16 — at Iowa State
November 19 — at Missouri
November 20 — at Nebraska
November 23 — at Kansas State
November 24 — at Kansas
November 26 — at Oklahoma State
November 27 — at Oklahoma
November 29 — at Colorado

Midwest Spells Defense, NU No. 1 Against Pass

NEW YORK (AP) — Midwest spells defense—at least in major college football this season.

Five Midwestern teams are among the first six in scoring defense, according to NCAA statistics released Wednesday. Ohio State is No. 1, allowing an average of 2.5 points a game, with Michigan 5.4, second; Notre Dame, 6.4, third; Miami of Ohio, 7.7, No. 4, and Cincinnati, 9.6, sixth. Alabama, 8.6, is fifth.

Ohio State also leads in total defense with a per game average of 181.1 yards. Miami of Ohio, 186.9, is second and Notre Dame, 191.0, third.

Nebraska gives the Midwest another first place in pass defense, with an average of 40.0. Michigan State, 61.7, is next, followed by Ohio State, 67.1, and Iowa, 71.14.

Eastern power Penn State leads in rushing defense, 66.4, with the Midwest holding the next four places. Miami of Ohio is second at 76.4, followed by Michigan, 82.3; Notre Dame, 84.0, and Cincinnati, 110.4.

Alouettes' Rodgers Earns All-Star Spot

Toronto — Nebraska's Heisman Trophy-winning Johnny Rodgers was one of eight members of the Montreal Alouettes named to the Eastern Conference All-Star team in the Canadian Football League.

The team, selected by the Football Reporters of Canada, named Rodgers as the all-star wide receiver. Rodgers' teammate, running back John Harvey, was the only unanimous choice.

Jayhawks Duo Hurt

Lawrence, Kan. (AP) — Two Kansas players were held out of Wednesday's practice, wide receiver Bruce Adams who is nursing a broken hand, and defensive end Dean Brock, who has a sore shoulder. Jayhawk coach Don Fambrough said both will be ready for action Saturday.

Bruce Taps Hardeman

Ames, Iowa (AP) — Freshman Buddy Hardeman will be the starting quarterback Saturday when Iowa State hosts Missouri.

Regular signal-caller Wayne Stanley was still sidelined Wednesday with a severe ankle sprain suffered in last week's loss at Nebraska.

"Stanley may be able to play some, but won't be ready to start," said Cyclone Coach Earle Bruce. "We will know more about his status Thursday."

Bruce said the only other player who is doubtful for Saturday's game is offensive guard Dan Kneller. Jeff Jones would start if Kneller is unable to play.

Bruce tabbed sophomore Bob Bos as a probable starter at offensive left guard in place of Jeff Thomas.

Tailback Mike Strachan and tight end Keith Knepfle, both injured at Nebraska, were running a near full speed in Wednesday's two-hour workout.

Chadron Wins Rangeland Title

Chadron — Steve A. Baker kicked two PAT here Wednesday afternoon to lift Chadron by Valentine, 14-12, for the Rangeland Conference football title.

The Cardinals ended their season with a 9-1 record, while the Badgers finished 6-3-1.

Valentine	0	6	6	0—12
Chadron	0	7	0	7—14

Valentine — Higgins 21-pass from Lopez; Burge 46-punt return.
Chadron — Clark 1-run; Ryan 24-pass from Stahla. PAT — Steve A. Baker (2) kicks.

Feature Races

At Sportsman's Park

Camarrone	8.00	5.60	4.60
Vagrant Son		9.80	5.80
Rackateer			5.80

B.F.Goodrich
B F G Silvertown Trailmaker STOREWIDE CLEARANCE
40% OFF 1973 Mfg. List Price
BFG's BEST
4 PLY NYLON
ANY SIZE
No Shortage
CAPITOL TIRE CO.
432-4497 2400 "O" St.
477-3741 13th & South
467-1487 1150 No. 48

86 PROOF KENTUCKY STRAIGHT BOURBON WHISKEY DISTILLED AND BOTTLED BY THE JAMES B. BEAM DISTILLING CO., CLERMONT, BEAM, KENTUCKY

1624 So. 17th
475-6785
Auto-Home
FAST GLASS SERVICE

We Lease All Ford Products
AT 1901 WEST "O"
DEAN'S FORD
475-8821

JOHNSON CASHWAY
IF YOU'RE BUILDING ANYTHING, THIS IS THE PLACE!

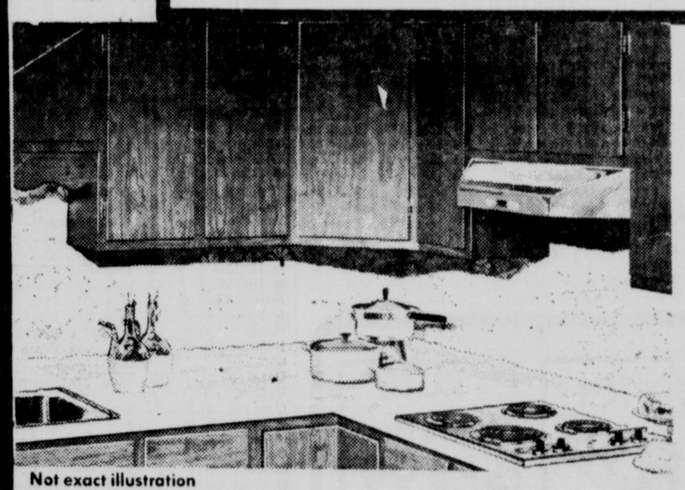
Not exact illustration

New Fiesta KITCHEN CABINETS
20% OFF
OUR LOW, LOW, LIST PRICE
ALL OTHER STYLES 25% OFF

Quality Construction
Fiesta doors, drawer fronts and side panels feature United's RAYCON® finish on ½" thick wood composition board. Fiesta face frames have the same high quality finish applied to ¾" thick wood composition board. All interior surfaces are also coated with the RAYCON® finish.

SCHRIER'S
DISCOUNT BEER & LIQUOR
33rd & A and 10th & So.
THANKSGIVING SPECIALS ON BEER • WINE • LIQUOR
Leonard Krusch Imported LIEBFRAUMILCH Fifth $1.79
MATEUS Imported ROSE $2.39 Fifth
LANCER'S Imported ROSE' $2.99 Fifth
Imported MARDI GRAS Pineapple WINE $1.39 Btl.
SEAGRAMS 7-CROWN $8.99 ½ Gallon
MUIRHEAD SCOTCH 86 Proof Quart $4.99
CANADIAN MIST ½ Gallon $8.99
VO or CANADIAN CLUB Quart $6.99
MOGEN DAVIDS WINE $1.39 Qt. ½ Gallon $2.69
OLD THOMPSON Blended Whiskey $3.99 Quart
ARROW Perppermint SCHNAPPS $3.49 Quart
Opici LAMBRUSCO Soft, Semi-dry red wine 1/5 $1.59
FALSTAFF BEER 12 Pak Warm $2.09
EARLY TIMES $8.99 ½ Gallon
WOLFSCHMIDT VODKA ½ Gallon $6.99
Hiram Walker's Special CANADIAN WHISKEY Full Quart $4.29
LIQUOR BY THE CASE COST + $2.50

Aluminum Combination WINDOWS
High Quality — No Rattles

All Standard Sizes
Reg. $13.99
NOW
$12.99 each

CLOSEOUT

Red Cedar Kit PICNIC TABLES
Folds for easy storage, all lumber and hardware
HEAVY DUTY WROUGHT IRON FRAME
10% OFF While present stock lasts
Johnson Cashway LUMBER COMPANY
1820 R St. Mon. thru Fri. 8 to 6. Sat. 8 to 5. Sun. 10 to 4 432-2808

Stocks Skid Again

NEW YORK (AP) — The nation's energy crisis sent the stock market tumbling still lower Wednesday.

The Dow Jones average of 30 industrials skidded 21.15 to close at 869.88. The blue-chip indicator has fallen more than 117 points since Oct. 26, when the Dow stood at 987.06. Declining issues swamped advances 1,232 to 283 among the 1,822 issues traded on the New York Stock Exchange. Heavy volume totaled 22.71 million shares Wednesday, compared with 20.31 million shares Tuesday.

The NYSE composite index of some 1,500 common stocks fell .99 to 54.82 Wednesday.

On the American Stock Exchange, declines led gainers 679 to 182 among the 1,171 issues changing hands, and the market-value index lost 2.06 at 100.10 for the day.

"The main concentration is still that the shortage of fuel may slow down the economy in 1974," said Robert Stovall of Reynolds Securities." "But today it's been compounded by a firming in short-term rates to brokers, and fears that the rise may spread to the prime rate."

First National City Bank raised its interest rate on loans to brokers to 9¾ per cent from 9½ per cent.

Gold stocks were sharply lower after major central banks had agreed to end the two-tier market, freeing them to trade gold on the open market. Homestake closed at 43¼, down 3⅝; Dome Mines closed at 101, off 7; and ASA, Ltd., fell 3⅛ at 44⅜.

Daylin, Inc., was the Big Board volume leader, down 1¼ at 5, followed by Coastal Gas, off ⅜ at 13⅜. Chrysler lost 1½ at 17⅛; Penn Central, Tuesday's volume leader, closed at 4½ down ½; and Teleprompter fell ¾ at 4½.

On the American Stock Exchange, Texas International was the volume leader, off ¾ at 10¼, followed by Houston Oil & Mineral, down 3⅛ at 63⅞. Great Basins Petroleum added ⅛ at 4⅛; TWA warrants lost ¼ at ¾, and Buttes Gas gained 1⅛ at 34¾.

PRODUCE

LINCOLN

Eggs: A Large 54; A medium 46.

STATE

Eggs: Grade A large 45-55; A medium 38-49; A small 34-36; B large 37; undergrades 32-36.

Poultry: Pullets 25, current receipts of 33-38; commercial flocks tending lower; farm hens 6; commercial flocks 16.

CHICAGO (AP) — Midwest egg price report — wholesale buying prices Wednesday unchanged; class 1-large 63; mediums 56; smalls 45; checks 43.

ICED BROILERS

Nov	34.00	34.10	33.40	34.00	34.00
Jan	37.35	37.35	36.00	36.75	37.00
Mar	38.45	38.75	37.75	38.30	38.70
May	39.50	39.50	38.75	39.40	39.50
Jun	39.60	39.60	39.50	39.50	40.25
Jul	39.60	39.60	39.60	39.60	40.45

b-Bid; a-Asked; n-Nominal.

SHELL EGGS

Nov	62.00	62.00	60.65	a60.65	62.65
Dec	60.75	60.75	59.30	a59.30	61.35
Jan	53.95	53.95	53.35	a53.35	55.15
Feb	49.35	49.35	48.00	a48.00	50.00
Mar	46.25	46.25	44.50	44.50	46.50
Apr	43.75	43.75	43.50	43.50	44.20
May	43.05	43.05	42.50	a42.50	a43.25

Sales: Nov 57; Dec 285; Jan 161; Feb 24; March 29; April 6; May 5h.

IDAHO POTATOES

May	9.34	9.42	9.34	9.42	a9.24

Sales: May 47.

New York (AP) — Spot light native cowhides s35.

s-nominal.

New York Stock Exchange

NEW YORK (UPI) — Selected stocks on the New York Stock Exchange at close.

	P-E	Sales	High	Low	Close	Net Chg
—A A—						
AcmeM 1.20	8	38	24¼	23¾	24	
Address .60	6	145	13	12¼	12¼	— ⅜
Admiral Cp	6	82	12⅝	12⅜	12⅜	
Aetna Life 2	10	167	74	73⅛	73½	+1¼
Air Prod .20	24	61	45⅞	45	45¼	+ ⅛
Aircoinc .80	10	265	14⅞	14⅛	14⅛	— ¼
Alcan Alu 1	18	704	37¼	36	36	—1¼
AllegCp .10b	13	26	10⅛	10¼	10¼	— ⅛
AllgLud 1.20	6	37	27½	27¼	27¼	— ⅛
Allg Pw 1.44	8	42	19½	18⅞	19½	+ ⅜
Allid Ch 1.32	13	590	46¼	43½	44	— ⅞
AlliedSt 1.50	6	91	22⅞	22¼	22⅜	— ⅝
Allis Cha .22	10	131	11⅝	10⅝	11	— ⅜
Alcoa 1.94	13	316	65¾	63½	63⅞	—2⅛
AmHes .30g	13	591	37⅝	35⅞	35⅞	—1⅛
Am Airlines		266	11¼	10⅝	10⅞	— ¼
ABrand 2.38	7	71	36⅛	35⅝	35¾	— ¼
AmBrcst .64	9	267	24½	22¾	22⅞	— ¾
Am Can 2.20	8	106	27⅝	27¼	27¼	— ⅛
A Cyan 1.40	9	557	22⅜	21	21	— ⅞
AmElec 1.90	9	340	24¾	24⅜	24⅜	— ¼
AmHoist .60	7	86	14⅛	13	13½	+ ½
AmHom .65	35	337	42¾	42⅛	a42⅛	— ⅜
AmHosp .28	36	465	40¼	38¼	38¾	—1⅜
A MetCx 1½	13	390	48¼	46	46	—1½
Amer Motor	5	514	8½	7¾	7¾	— ¼
AmNGs 2.40	7	140	33½	32¾	32¾	— ⅝
A Smelt 1.20	6	254	22⅜	20⅜	20⅜	—1½
Am Stnd .70	8	x434	15¼	14¾	15	+ ¼
AmT&T 2.80	10	982	49⅛	47⅞	47⅞	—1
Ametek .70	8	27	14⅞	14¼	14¼	
AMF In 1.24	7	461	23¾	21⅞	21⅞	—1
Ampex Cp	10	129	4½	4⅛	4¼	— ¼
Amstar 1.70	7	10	24⅞	24¼	24½	— ¼
Anacon .50b	9	231	25¼	24½	24½	— ⅜
ApecoC .12h	20	220	3	2¾	2⅞	— ⅛
ArmcoS 1.20	7	141	22¼	21⅝	21⅜	— ¼
Arms Ck .84	13	52	28¼	27	27¼	—1
Ashl Oil 1.30	8	149	27⅝	25½	25⅝	—2
Assoc Trans		51	12	10⅝	11⅛	+1⅛
At Richfld 2	24	883	104½	99½	100½	—2½
Atlas Corp	54	728	3	2⅝	2¾	— ⅛
Avco Corp	3	133	8¾	8½	8½	
Avnet Inc .30	5	97	9⅛	8⅞	8⅞	— ⅛
—B B—						
Bab&Wil .80	20	650	34	32	32⅛	—1
BakerOil .37	40	89	43⅞	42⅝	42⅝	—1¼
Bangor Pn	3	91	6⅝	6	6	— ½
Bath Ind .30	6	72	18¾	17¼	17¼	—1½
Beat Fds .62	15	224	23	22½	22⅝	— ⅛
Beckmn .50	21	41	36	35½	35½	— ½
BeechAr .75	5	116	12½	11⅜	11⅜	— ¾
Bell Hwl .84	8	109	29	27	27¼	—1¼
Bendix 1.60	7	55	31	29¾	29¾	— ¾
Benguet Inc	8	232	4⅛	4	4	
BethSt 1.60a	7	492	32⅛	30¾	30¾	—1
Black D 1.08	46	86	121	119¼	119¼	— ½
Boeing C .40	8	526	17⅜	16⅝	17	
BoiseCas .25	6	555	14⅞	14⅜	14⅜	— ⅛
Borden 1.20	8	199	20⅜	19⅛	19⅜	— ⅝
Borg W 1.35	6	87	21¾	21⅛	21⅜	— ⅜
Bost Ed 2.44	10	57	29⅝	28⅜	28⅜	— ⅞
Bourns Inc	8	46	16¾	14½	14½	—2
Branif Airw	9	138	10¼	9⅞	10	+ ⅛
BriggsS 1.60	15	59	48¾	47½	47½	— ½
Bris My 1.32	19	167	58½	58	58¼	— ⅛
BritPet .37b	15	507	14⅞	14⅝	14⅜	+ ¼
BrGrup 1.60	7	17	24	23½	23½	+ ¼
Brunswk .24	8	321	18½	17	17⅜	— ⅝
Bucy E 1.20	19	438	45¾	44	44¼	— ¼
Budd Co .80	4	92	12½	12	12	— ¼
BulovaW .70	7	20	14⅜	13⅝	13¾	— ⅞
BunkerR .40	6	131	9⅞	9⅞	9⅞	
Burl In 1.40	9	235	29⅜	27½	27½	—1½
Burl No 1½	12	430	43⅛	40⅜	40½	—2½
Burrghs .80	43	319	244	235¼	237	—7¾
—C C—						
Camp S 1.18	13	47	31¾	31	31	— ⅝
CanPac .74b	12	143	18	17	17½	— ⅛
CaroPL 1.60	7	1041	21⅜	20⅞	21	— ⅜
CarrierC .52	13	216	20	19	19	—1
CaterTr 1.60	16	233	67⅞	66	66⅛	— ⅞
Celanese 2	6	185	32½	29¾	29¾	—1¼
CentlSo 1.20	10	345	35	32¾	32¾	—2¼
CentTl 1.04a	12	42	22⅜	22	22⅛	+ ⅛
Cerro .80	4	62	15¾	15⅜	15⅜	
Certn-td .50	6	82	13¼	13	13	
Cessna .80g	6	135	18⅞	17	17½	— ¾
Chmpint .92	6	377	16⅞	16	16⅛	— ¼
ChmpSP .52	15	169	19½	18¾	18¾	— ¼
ChaseMan 2	11	199	55⅞	55⅛	55⅜	+ ¼
ChmNY 2.88	9	121	45½	42¼	42½	—2½
Chessie 3.60	7	95	51⅜	50	50	— ¾
Chris Craft	14	25	3⅞	3¾	3⅞	— ⅛
Chrysir 1.40	5	2378	19½	17¾	17⅞	—1½
Cin Gas 1.64	8	123	21¼	20⅞	20⅞	— ⅜
CIT Fin 2.20	11	63	42½	42	42⅛	— ⅛
CitiesSv 2.20	13	435	54¼	53½	54¼	+1⅜
City Inv .60	5	141	11¾	11¼	11⅜	— ⅜
Clev El 2.32	9	113	30¼	28⅞	29⅛	— ¾
CocaCol 1.90	42	85	142	140⅝	141¼	— ¼
Colgate .54	24	392	31	30¼	30¼	— ⅜
Collin Radio	17	11	24¾	24¾	24¾	
C B S 1.46	9	180	30⅝	29½	29½	— ¾
Col Gas 1.90	8	128	28¾	27½	27½	— ⅞
Comb E 1.51	22	421	91⅜	88	88	—2½
ComSolv .60	13	42	17⅛	16⅜	16½	— ¾
CmwEd 2.30	9	240	28⅜	27⅞	28	
Comsat .68	15	84	47½	46½	46⅝	— ⅜
Con Ed 1.80	9	304	21⅛	21	21	
ConsFd 1.35	10	94	26⅝	25	25	—1½
Con Frgt .56	7	163	14¼	14	14⅛	
ConsNG 2.03	8	58	25⅛	24⅝	24⅝	— ½
Consm Pw 2	8	126	24⅜	23¼	23¼	—1
Contl Air Ln	47	192	7⅜	7	7	— ¼
Cn Can 1.60	7	132	24¼	23	23⅜	— ⅛
ContlOil 1.60	11	491	46	45⅛	45⅜	+ ½
Cont Tel .92	11	192	20⅜	19½	19½	— ½
Contrl Data	10	731	41⅞	38	39¼	—2⅜
CornGls 1.12	25	118	101½	96¾	96¾	—2¾
Cox Brd .35	11	72	20½	19½	19½	—1
CPCIntl 1.77	9	52	30¼	28¾	28¾	—1½
CraneC .80g	5	88	18¾	18⅜	18½	
Crwn Zl 1.20	9	360	35¼	32½	32¾	—1⅝
Curtiss Wrt	17	438	16¾	15⅜	15¾	— ½
Cyprus Ms 1	10	41	37¼	36¼	36¾	— ½
—D D—						
DanRivr .50	6	17	8¾	8⅝	8⅝	— ⅛
DanaC 1.36g	6	102	28	26⅛	26⅜	—1⅝
Dart In .40g	8	132	22¾	22	22¼	+ ¼
Dayco 1.14	5	6	14¾	14½	14½	
DayPLt 1.66	10	651	19¼	18⅜	19	— ⅛
Deere 1.40a	10	873	54½	51⅝	51¾	—1⅞
Del Mnt 1.20	8	13	20	19¾	19¾	— ⅛
Dennisn .90	6	162	23¼	21½	21½	—1½
DetEdis 1.45	9	78	17¼	16¾	16¾	— ⅛
DiamSh 1.10	10	x232	24½	23½	23⅞	
Diebold .40g	19	11	44¾	44¼	44¼	— ¼
DisneyW .12	31	827	55¼	52½	52⅝	—1⅝
DistilSea .70	23	9	47½	47	47	+ ¼
DrPeppr .24	49	105	23¾	23⅜	23¾	+ ¼
DomeMn 1a	19	233	101½	97¾	101	—7
DowChem 1	19	687	55¾	52¼	53¼	—2¼
Dresser 1.40	19	223	60⅛	58¼	59⅛	+ ⅜
Duke P 1.40	9	139	18	17⅝	17¾	— ⅛
DuPont 3¾b	14	307	169½	162½	163¾	—4¾
DuqneL 1.72	9	60	21⅛	21	21	— ⅛
—E E—						
EascoC .36e	6	21	11⅝	11	11	— ⅜
Eastern Air		930	7½	7	7	— ½
Est Ko 1.28a	31	931	128⅜	123½	124½	—3¼
EatnCp 1.80	6	319	31⅛	29¼	29¼	—1¼
ElPasoNG 1	6	120	14⅞	14½	14⅜	
Eltra Cp 1½	7	19	30¼	29¼	30	+ ¼
ESBInc 1.40	8	80	26¾	25	25	—1¾
Esmark .75	8	90	24¼	23¼	23⅜	— ¾
Essexint .72	7	271	15⅞	15	15⅛	— ¼
EthylCorp 1	6	74	30⅝	30¼	30½	+ ¼
ExCell O .90	8	80	16¼	15⅝	15⅝	— ⅝
Exxon 4¼b	10	700	95	94	94⅜	+ ⅞
—F F—						
Faberge .40	6	66	9	8¼	8¼	— ⅝
FairCm .15b	16	955	69⅞	64½	65½	—4¼
FairInd .15b	70	35	5⅞	5⅜	5½	— ⅛
FairmtF .50	9	98	10⅛	9¾	9¾	— ⅛
Farah Mfg		52	6	6	6	
Ferro Cp .90	7	62	28	26⅛	26⅛	—2⅛
Firestone 1	6	316	17⅝	16⅛	16⅛	—1¼
FstNCity .72	23	574	47½	46½	46½	— ⅞
Fst Nat Strs		1	19¾	19¾	19¾	— ¼
FsPaCp 1.20	13	62	44	43¾	43¾	
Fleming .60	7	x15	10¼	10	10	— ¼
Flintkot 1.08	6	181	16⅞	16¼	16¾	+ ⅛
FlaPwr 1.80	9	113	31	30¼	30½	—1
FMC Cp .92	7	97	17¾	17	17	— ¼
FoodFr .20g	9	10	7⅜	7⅛	7⅜	— ⅛
FordM 3.20a	4	1547	46⅜	44⅛	44⅝	—1½
For Mck .88	6	71	12½	12¼	12½	— ⅛
FreptMn .80	16	112	26⅞	25⅝	25⅞	— ⅜
Fruehuf 1.80	6	245	23	20¾	21¾	— ¾
—G G—						
GAC Corp		181	3⅛	3	3	
GAF Cp .44	6	146	10⅞	10½	10⅝	
Gam Sk 1.40	6	228	33⅝	31⅜	32	+ ⅜
Gannett .36	24	471	33	31¾	32	
Gn AOI .60g	16	87	41½	38½	39	—3
Gen Dynam	8	72	26⅞	26¼	26½	+ ¼
Gn Elec 1.60	21	701	67⅞	65¼	65⅜	—1⅞
GnFood 1.40	11	128	25½	25	25⅛	
Gn Host Cp	5	50	9⅜	8¼	8⅜	—1
Gen Instr 2k	11	119	17⅞	16½	16⅜	—1
GenMill 1.08	20	85	60⅜	59⅜	59⅜	— ⅛
GnMot 5.25b	6	1720	57⅞	55	55⅛	—2⅜
G PubU 1.60	8	127	18⅝	18¼	18¼	
Gn Steel Ind		20	3¼	3⅛	3⅛	
G T E 1.72	9	297	27⅜	26½	26½	— ⅝
Gn Tire 1.10	4	284	16¼	15⅜	15½	— ¼
Ga Pac .80g	13	430	39	37½	38¼	— ¾
Gerber 1.35	11	10	17	16⅜	17	+ ⅛
Getty 1.21b	29	232	168½	166	166	+ ⅛
Gillette 1.50	15	451	43⅞	42	42½	—1¼
Global Mar	11	279	14⅝	13⅛	13¼	—1⅛
Goodrich 1	5	102	18½	18	18¼	— ⅛
GoodyrTir 1	7	1360	18	17	17⅛	—1⅛
Grace W 1½	9	339	25⅞	24¼	24½	— ⅞
Grant W 1½	6	412	17⅞	16¾	16¾	— ½
Gt A&P Tea		114	10¾	10½	10½	
GtNNek 1.60	11	40	51	50⅝	50¾	— ⅜
GtWsFin .40	6	199	19	17⅜	17⅞	—1
Gt West Un		20	3⅞	3¾	3⅞	
Grn Giant 1	9	12	21⅜	20⅞	20⅞	+ ¼
Greyhd 1.04	9	184	14⅜	14⅛	14⅛	
Grumman		30	10¾	10½	10¾	
Gulf Oil 1½	7	678	23⅛	22½	22¾	— ¼
GulfStU 1.12	9	164	16	15¼	15½	— ⅜
Glf&Ws .64a	6	274	28⅞	28⅛	28⅛	— ⅞
—H H—						
HamPap .70	9	x73	16⅛	14⅞	14⅞	— ⅝
Harris I 1.12	12	57	34¾	32½	32¾	—1¾
HeclaMn .2k	28	40	15⅞	15¼	15¼	— ⅜
Heinz H 1.08	16	126	50⅞	50¼	50¼	— ¼
Hercules .80	14	837	31	28¾	28¾	—1¾
Hershy 1.10	11	20	15	14⅜	14⅜	— ⅝
Heublein 1	23	117	53⅛	52	52	— ⅞
Hewltt P .20	50	639	90½	87⅛	89¾	— ¼
Hilton Htl 1	8	88	19½	18½	18⅝	— ⅜
HobartM .72	14	17	28	27½	27½	
Hoernr 1.12	9	117	35½	33⅜	33⅜	—1⅞
Hoff Electn	8	24	6¾	6½	6½	— ⅛
Hol Inns .30	9	443	15¼	14	14⅛	— ⅛
Homestak 1	14	591	43⅞	42¼	43¼	—3⅜
Honywl 1.40	17	637	97¼	90	91⅝	—6⅛
HousLP 1.40	11	247	32½	31	31⅞	— ⅝
HowardJ .20	14	400	14¼	13⅛	13½	+ ⅛
Howmet .70	12	94	18¼	17⅛	17⅛	—1⅛
—I I—						
Idaho P 1.86	9	117	26⅜	26⅛	26⅛	+ ⅛
IdealBas .80	10	84	18½	17¼	17¼	—1
IllCenIn 1.30	7	58	24	23¼	23¼	— ⅝
Ill Pwr 2.20	10	158	25¾	24⅞	25⅛	— ⅝
Imperial Cp	5	298	9⅜	8⅜	8⅜	— ¾
INACp 1.91b	8	269	36¼	35¼	35⅜	— ⅞
Ing Rnd 2.16	17	617	89	81½	81½	—5⅜
InlandStl 2a	6	94	28⅜	27⅜	27½	— ⅞
Insp Copp 2	9	11	41⅞	41	41	— ⅝
IBM Cp 4.48	29	515	290	283¾	287	—2¾
IntHarv 1.40	6	1073	28½	25¼	25¾	—1⅞
Intl Mining	13	109	10½	9⅜	10⅜	—1
Itl Nkl 1.20a	14	408	34⅜	32¾	33	—1¼
Intl Pap 1½	14	1400	46	44⅜	45½	— ⅛
Int T&T 1.40	8	869	33	31½	31½	—1⅛
Itek Corp rtn	13	124	24⅜	23	23	—1
—J J—						
Jantzen .60g	7	3	14⅜	14⅛	14⅜	
JeffPilot .52	16	73	36¼	35¼	35¾	+ ¼
JohnMv 1.20	7	284	18¾	18⅛	18¼	— ¼
John&Jn .50	48	117	121¾	120	120	— ⅛
JonLogn .80	7	23	27⅞	27	27⅛	— ½
Jones L 1.60	6	23	19¼	18⅝	18⅜	— ⅜
Jostens .80	10	5	19⅛	19	19	— ⅜
JoyMfg 1.40	21	501	50½	47¼	47¼	—1
—K K—						
KaiserAl .50	11	134	18½	17	17¼	—1¼
KC So Ind 2	8	15	21⅛	20⅞	20⅞	— ¼
Kan GE 1.52	9	19	20	19¾	20	+ ¼
KanNeb 1.12	9	17	17¾	16⅞	17¾	+ ⅞
KanPLt 1.48	8	16	21	20⅜	20⅜	— ⅝
KayserR .60	5	37	11⅛	11	11⅛	— ⅛
Kenmtl 1.20	7	8	31	30⅝	31	
Kennecot 2	9	615	37¾	36	36	—1½
Kerr Mc .60	40	485	94	91½	92	
Kidde W .60	5	80	17⅛	16¼	16¾	— ¼
Kim Cl 1.44	12	204	40⅜	37¼	37¼	—3¾
K L M Airl		20	28¼	27½	27½	—1
Knight N .32	16	30	36	34⅝	34¾	—1⅜
Kopper 1.88	7	35	37½	36¼	36½	—1¼
Kraftco 1.77	11	133	42¼	41	41½	— ¼
Kresge .20	30	1517	34⅞	32¼	32½	—1¼
Kroger 1.30	11	80	19⅜	19	19	— ½
—L L—						
LearSieg .28	6	113	6	5⅝	5¾	+ ⅛
LehPtC .80a	7	26	17¾	17⅝	17⅝	— ⅛
Lehm 1.57b		144	14⅜	14⅛	14⅛	— ¼
LOF 2.20a	6	80	30⅞	29⅝	29¾	— ⅝
Libby McNl	10	23	5½	5½	5½	— ⅛
Ligg My 2½	10	70	36¼	36	36	— ⅛
LittnIn 2½k	8	257	9	8⅝	8⅞	— ⅛
Lockheed	5	133	5⅜	5¼	5¼	— ⅛
LoewC 1.16a	6	785	23⅜	23⅛	23⅛	— ¼
Lone S Ind 1	8	134	21⅞	20	20	—1⅞
Lon StG 1.46	9	45	26	25⅝	25¾	
LTV Corp	4	422	11	10⅜	10½	— ⅜
Lucky St .54	12	163	13½	12¾	12¾	— ½
Luken Stl 1	8	27	25¼	24	24	—1⅝
Lyke Ygstn	11	87	5¾	5½	5½	— ¼
—M M—						
MacMil .15b	5	134	6½	6	6	— ⅝
Macy 1.10	7	91	24	22½	23¼	— ⅜
Mad Fd .55b		31	10¼	9⅞	10⅛	
Magnav .60	18	235	8¾	8⅜	8½	
Man Hn 1.56	12	294	39⅜	37½	37½	—1¾
Mar Oil 1.60	14	746	51⅜	49¾	51⅜	+2⅜
Marcor .90	8	461	21⅞	21	21⅛	— ⅝
MarMid 1.80	8	87	25	24½	25	+ ⅜
MarshF 1.24	9	41	22⅝	22¼	22½	+ ⅛
MartMr 1.15	6	75	16¼	15¾	15⅞	— ⅛
Massey .50b	8	124	22⅛	21½	21½	— ½
May DS 1.60	8	44	27½	26¼	26¼	—1½
Maytag 1.30	14	196	31⅞	31¼	31¼	— ⅜
McCroy 1.20	4	12	17⅛	16½	16¾	— ¼
McDonD .40	5	585	17⅜	16⅜	16⅜	—1⅛
McGrEd 1½	10	26	25⅜	24¾	24¾	— ⅜
McGr Hl .48	8	145	8⅛	8	8	— ¼
McLean .72	10	35	37¼	35¾	35¾	—1¾
Mead Cp .80	7	88	17⅛	16	16½	— ½
Merck 1.18	38	462	90	88½	88⅝	—1⅛
M G M Inc	15	8	14⅞	14½	14½	— ½
MidSoU 1.20	9	148	18	17¾	17⅞	— ⅛
MM&M 1.10	33	606	85⅛	83⅞	84¼	— ¾
MinnPL 1.46	9	26	18⅞	18⅜	18⅜	— ¼
Mo Pac A 5	6	6	81¾	81¼	81⅜	— ⅜
MobilOil 2.80	7	1300	54⅜	51⅝	52¼	—2½
Mohsco 1.20	7	50	18⅜	17⅞	18	+ ⅛
Monogram	5	56	5¾	5½	5½	
Monsanto 2	8	1065	58	53⅜	53⅜	—4⅞
MorgJP 1.46	17	366	67⅞	65¾	65¾	— ¾
MorrsK .60b	8	295	27¼	23½	23⅞	—3⅜
Motorola .50	19	1402	58¾	53½	54½	—4
Mt Fuel 1.92	28	102	104½	101¼	101¼	— ¾
MtStTel 1.52	10	16	22⅜	22¼	22½	
MurpCo 1.20	8	4	16½	16¼	16¼	— ⅛
—N N—						
Nabisco 2.30	13	117	43¾	42⅞	43¼	+ ¾
NatAirl .30b	6	371	15⅝	14⅞	14⅞	— ½
NatCash .40		721	39½	37	38	—1½
NatDistil .90	9	123	15½	14¼	14¼	— ⅝
Ntl Gyp 1.05	7	134	13¼	13	13¼	+ ⅛
NatSteel 2½	7	65	33½	33	33	— ¼
Natomas .25	95	953	70¾	64¼	64⅞	—4½
Nev Pw 1.35	6	33	21⅜	20¾	21	— ½
NEngEl 1.78	9	86	22⅛	22	22	
NiagMo 1.14	9	216	13

Television Programs

Programs are as listed by the stations.

3 NBC—Omaha KMTV. Also carried 5 Lincoln CATV;
6 CBS—Omaha WOW.
7 ABC—Omaha KETV.
Also carried 4 Lincoln CATV;
10 CBS—Lincoln KOLN. Also carried 11 Lincoln CATV;
12 ETV—Lincoln KUON. Also carried 13 Lincoln CATV;
9 Lincoln CATV Local Origin

( ) plus number is Lincoln cable channel.

•• Special Good Viewing
(R) Repeat; (B) Black, no color

Morning Programs

Programs not seen daily are coded (M) for Monday, (T) for Tuesday, etc.

7:00 3 4 NBC Today Show
6 CBS Morning News
10 11 Morning Show
12 13 ETV Educational
(M-Th) Mr. Rogers
(F) Grand Generation
9M New Zoo Revue
10K Good Neighbor Hour
7:30 7 (F) For Women
12 13 ETV Educational
(M, W) Patterns of Learning
(T) Art, Science of Football
(F) Program Evaluation
4 Cartoons
9M Bugs Bunny—Cartoon
14I New Zoo Revue
8:00 6 10 11 CBS Kangaroo
7 (T-2) Farm Topics
(Th) Area Issues
(F) Camera: Mid America
12 13 ETV Educational
(M) The Crusades
(T) Curriculum Services
(W) Job Cue
(Th, F) NETCHE
4 Garner Ted Armstrong
9M Flintsontes—Cartoon
8:15 7 (M) City Executive
(T) Area Executive
(W) Really Something
8:30 7 (W) UNO Report
12 13 ETV Educational
(M) Japan 70's Relations
(T) Nationhood Decisions
(W) James McGarrell
(Th) Theodore Bikel's Art
(F) Grossfeld on Gymnastics
4 Barbara Walters
ABC Cartoons
8:45 7 News
Also 5S
9:00 3 5 NBC Dinah's Place
6 10 11 Romper Room
7 Brady Bunch—Family
12 13 ETV Educational
(M) Bill Martin
(T) American History
(W) Heritage
(Th) Dreamalot
(F) Out of Order
4 Morning Movie
CBS Joker's Wild—Game
2M Sesame Street—Child.
5M Death Valley Days
S Movies
9M Jeannie—Comedy
9:15 12 13 ETV Educational
(M) Inside Out
(Th) Work-a-day World
(F) Let's All Sing
9:30 3 5 NBC Baffle—Game
6 CBS Pyramid—Game
7 Movies:
(M) 'Those who think Young'
(T, W) 'Wild in Country'
(Th) 'Jessica'
(F) 'To Have, Not Have'
10 11 Women's World
12 13 ETV Educational
(M) Just Wondering
(T) Guten Tag
(W) Winnie the Pooh: Bees
(Th) Simply Science
(F) Ripples
9 Jim and Tammy
9M Petticoat Junction
9:45 12 13 ETV Educational
(M) Just Inquisitive
(T) Just Curious
(W) All About You
(Th, F) Literature
10:00 3 5 NBC Wizard of Odds
9 Little Rascals—Comedy
12 13 ETV Electric Co.
2M Crawford—Women
9M Mothers-in-Law—Com.
10K Joyce Livingston
10:30 3 5 NBC Hollywood Sqs.
6 10 11 CBS Love of Life
12 13 ETV Educational
(M) Veteran's Day
(T) Quest for Best
(W) Geography
(Th) Tell Me Some More
(F) Images znd Things
9 Little Rascals—Comedh
10:50 12 13 ETV Educational
(M) Primary Art
(T) Science
(W) Fiction
(Th) Americans All
(F) Places in the News
11:00 3 5 NBC Jeopardy—Game
6 10 11 CBS Young, Rest.
7 4 ABC Password
9 Thunderbirds
11:10 12 13 ETV Educational
(M,W,Th) Literature
(T) Keleidoscope
(F) Dollar Data
11:30 3 5 NBC Who, What, Where
6 10 11 CBS Search
7 4 ABC Split Second
12 13 ETV Educational
(M) Preparation
(T) The Interview
(W) Critique
(F) Continuity of Care
9 Fireball XL-5

Afternoon Programs

Programs not seen daily are coded (M) for Monday, (T) for Tuesday, etc.

12:00 Most Stations: News
12 13 ETV Sesame Street
ABC All My Children—Ser.
4M Somerset—Serial
12:30 3 Conversations
6 10 11 CBS World Turns
7 4 ABC Let's Make Deal
•• (W) Special Act of Love
Nun renounces vows to marry surgeon, gives him child when she learns he's dying; Diana Muldaur, Lawrence Luckinbill (90m)
5 NBC Three on Match
1:00 3 5 NBC Days of Lives
6 10 11 CBS Guiding Lite
7 4 ABC Newlyweds
12 13 ETV Educational
(M) Just Wondering
(T) Man Builds, Destroys
(W) Winnie the Pooh: Bees
(Th) Simply Science
(F) Rippies
4M I Love Lucy—Comedy
9M Etcetera
1:15 12 13 ETV Educational
(M) Just Inquisitive
(W) All About You
(Th,F) Literature
1:30 3 5 NBC Doctors
6 10 11 CBS Edge of Nite
7 4 ABC Girl in My Life
12 13 ETV Educational
(M) Primary Art
(T) Guten Tag
(W) Heritage
(Th) Dreamalot
(F) Out of Order
9 Family
(M) Lincoln City Council
(T) Lincoln Perform. Arts
(W) More About Jesus
(Th) Showcase—Bowling
(F) Human Dimension
1:45 12 13 ETV Educational
(M) Literature
(T) Just Curious
(Th) Work-a-day World
(F) Let's All Sing
2:00 3 5 NBC Another World
6 10 11 CBS Price's Right
7 4 ABC Gen. Hospital
12 13 ETV Educational
(M) Quest for Best
(T) Kaleidoscope
(W) Literature
(Th) Tell Me Some More
(F) Dollar Date
9 Movies:
(M) 'Double Identity'
(T) 'Something for Boys'
(W) 'Her kind of Man'
(Th) 'Shadow of a Woman'
(F) 'That way with Women'
2:20 12 13 ETV Educational
(M) Living Things
(T) Career Guidance
(W) Fiction
(Th) Watch Language
(F) Places in the News
2:30 3 5 NBC Peyton Place
6 10 11 CBS Match Game
7 4 ABC One Life to Life
2:40 12 13 ETV Educational
(M) Veteran's Day
(T) Science
(W) Geography
(Th) Americans All
(F) Images and Things
3 5 NBC Somerset—Ser.
6 10 11 CBS Secret Storm
7 4 ABC Love Amer. Style
12
12 13 ETV Educational
(M) Bill Martin
(T) American History
(W) Develop. Reading
(Th) Literature
(F) Chicano Problem
4M Batman—Adventure
5M Eddie's Father—Family
9M Green Acres—Comedy
3:15 12 13 ETV (M) Inside-Out
3:30 3 Flintstone's—Cartoon
Also 8K
6 Bold Ones—Drama
7 Movies:
(M) 'Wonderful Country'
(T) 'Kill a Dragon'
(W) Jeannie—Comedy
(Th) 'Explosive Generation'
(F) 'Matchless'
10 11 Cartoon Corral
12 13 ETV Educational
(M) Willmet House
(T) Fountain House
(W) Job Cue
(Th) Spruce House
(F) Operation Re-Entry
4 ABC All My Children
5 Bonanza—Western
4I Mike Doublas—Talk
4M Bewitched—Comedy
5M Movies
6S World Turns—Drama
9M Merv Griffin—Talk
(W) Hogans Heroes—Com.
10K Gambit—Game
13K Jeannie—Comedy
14I Kartoon Klown
4:00 3 Get Smart—Comedy
•• 7 4 ABC Santiago's Ark
Boy's determination to build sailboat on roof of his tenement despite disapproval of mother, street gang (60m)
10 11 Mike Douglas
Also 10K
Dyan Cannon
12 13 ETV Mr. Rogers
4 Family Hour
(M) Gentle Ben—Advent.
(T) Craft, Hobbys
(W) 'Santiago's Ark'
(Th) Cisco Kid—Western
(F) Dr. Who
9 Little Rascals—Comedy
2M Secret Storm—Serial
4M Mission: Impossible
5S Daniel Boone—Western
6S Captain 11 Show
8K Jeannie—Comedy
13K Star Trek—Adventure
14I Flintstones—Cartoon
4:30 3 Hogan's Heroes—Comedy
6 Mod Squad—Drama
12 13 ETV Electric Co.
4 Brady Bunch—Family
5 (M,W-F) Spotlight
(T) Mulligan Stew
9 Jim and Tammy
2M Joker's Wild—Game
4I Bonanza—Western
6S Beverly Hillbillies
8K Big Valley—Western
14I Gilligan's Island—Com.
5:00 3 Lucy—Comedy
7 News
12 13 ETV Sesame Street
4 Green Acres—Comedy
5 New Zoo Revue
6S That Girl—Comedy
5:30 Most Stations: News
9 Thunderbirds
2M Green Acres—Comedy
5S Dragnet—Crime Drama

Thursday Evening

6:00 Most Stations: News
7 Bonanza—Western
12 13 ETV French Chef
9 Nebraskaland
4M To Tell the Truth
5S Beat the Clock
6:30 3 Truth or Consequences
Also 13K
6 That Girl.—Comedy
10 11 Hollywood Squares
Also 4M,6S,8K
12 13 ETV Grand generation
4,41,5S To Tell the Truth
5 It's Racing Time
9 Ozzie, Harriet—Com.
2m Dragnet—Crime Drama
5M Dusty's Trail
9M Bowling for Dollars
10K Laurel, Hardy—Com.
14IJeannie—Comedy
7:00 3 5 NBC Flip Wilson
Henry Aaron, Lee Grant, Gladys Knight, Andrew Jackson
•• 6 10 11 CBS The Waltons
'The Thanksgiving Story'
John-Boy suffers injury that impairs his vision, sends him to the hospital (2 hours)
7 ABC Toma—Crime-Dra.
Dave framed in near-fatal beating of hoodlum
12 13 ETV Advocates
Debate on whether to use coal in Western America.
4 Micki Finn—Variety
(See 8 p.m., Ch. 3)
8:00 3 5 Micki Finn—Variety
'How the West Was Lost'
7 4 ABC Kung Fu—Drama
Caine tries to end tyranny of Chinese syndicate, liberate a boy slave
•• 12 13 ETV Watergate
Senate hearings
9:00 3 5 NBC Blue Knight
Bumper reprimanded by judge for improper procedure in arresting robbery suspect (Conclusion Friday at 9 p.m.)
•• 6 10 11 CBS Orange Blossom
Special—Musical Variety
George Lindsey, Loretta Lynn, Charley Pride (60m)
7 4 ABC Sts of San Fran.
Stone, Keller believe that policeman is responsible for informer's murder
5M Lions are Free
13K Micki Finn—Variety
10:00 Most Stations: News
10:30 3 5 NBC Tonight Show
Roy Clark, Paul Ehrlich
6 10 11 CBS Movie—Com.
'Don't Make Waves'
Spoof of body-building cultists of So. Calif.; Tony Curtis, Claudia Cardinale
7 Movie: 'Warning Shot'
Detective sargeant sets out to prove he's not trigger-happy con; David Janssen
4 ABC Jack Paar—Talk
9 Mov: 'Double Identity'
5M Movie—Comedy
'Pocketful of Miracles'
9M Perry Mason—Drama
11:30 9M Movie: 'Long Ships'
12:00 3 Naked City—Drama
12:30 6 Merv Griffin—Talk
7 Jack Paar—Talk
9 Ozzie, Harriet—Comedy
1:00 9 Movie—Drama
'Her Kind of Man'

Local Radio

KECK (1530)—Lincoln
KFOR (1240)—Lincoln
KLIN (1400)—Lincoln
KLMS (1480)—Lincoln
KFAB (1110)—Omaha
WOW (590)—Omaha
FM RADIO
KFMQ (101)—Lincoln
KHAT (106.3)—Lincoln
KLIN (107.3)—Lincoln
KRNU (90.3)—Lincoln
KUCV (91.3)—Lincoln
KHKS (102.7)—Lincoln
KFAB (99.9)—Omaha
KFMX (92.3)—Omaha
KGBI (100.7)—Omaha
KOOO (104.5)—Omaha
KOWH (94.1)—Omaha

AMC Reports Profitable Year

Detroit (AP) — American Motors Corp., the nation's fourth largest auto maker, announced Wednesday that it has completed its most profitable fiscal year in more than a decade.

The company claimed its best performance since 1960 for the 12 months that ended Sept. 30 as it continued to rebound from the financial hardships of the last decade.

NOTICE OF HEARING

Notice is hereby given that a public hearing will be held before the Commissioner of Labor at 1:30 P.M., November 28, 1973 in the Conference Room, First Floor, Division of Employment Office, 550 South 16th Street, Lincoln, Nebraska, at which time all persons interested will be given an opportunity to be heard on the adoption of a general rule for the administration of the Employment Security Law relating to contribution rates for 1974 employers whose experience account meets the requirements of section 48-649, R. R. S., 1943.

Gerald E. Chizek, Commissioner of Labor
Lincoln, Nebraska
November 16, 1973
SEAL
:004086-IT, Nov. 15

STATE OF NEBRASKA DEPARTMENT OF ENVIRONMENTAL CONTROL

Pursuant to Section 81-1505 (3), Revised Statutes Supplement, 1973, notice is hereby given that a public hearing will be held by the Nebraska Environmental Control Council on Friday, December 14, 1973 at 9:30 a.m. in the Auditorium of the Nebraska Center for Continuing Education, 33rd and Holdrege Streets, Lincoln, Nebraska for the purpose of adopting amendments to the Nebraska Air Pollution Control Rules, Regulations and Air Quality Implementation Plan.

Copies of these proposed amendments are available for inspection at the following places:

Lincoln-Lancaster County Health Department, Division of Air Poliution Control, 2200 St. Marys Avenue, Lincoln, NE.

Division of Permits and Inspection, Interim City Hall, 108 South 18th Street, Omaha, NE.

City Hall, Second and Pine Streets, Grand Island, NE.

City Hall, 1615 Dakota Avenue, South Sioux City, NE.

North Platte Office, Department of Environmental Control, 503½ North Jeffers, North Platte, NE.

Nebraska Department of Environmental Control, 1424 P Street, Lincoln, NE.

Summaries of the proposed major amendments are available on written request. Opportunity to be heard will be afforded to any interested person upon written request. Such requests should be addressed to J. L. Higgins, Director, Department of Environmental Control, Box 94653, State House Station, Lincoln, NE. 68509. Requests to be heard and any written testimony to be submitted must be received at the above address by 5:00 p.m., December 7, 1973. Unscheduled testimony will be heard following the scheduled testimony.
:004080—2T, Nov. 15, 27

PUBLIC NOTICE OF HEARING
UNITED STATES ENVIRONMENTAL PROTECTION AGENCY
NOTICE OF REQUEST

For state program approval for control of discharges to navigable waters.

The State of Nebraska has submitted a request for approval of its State program for control of discharges of pollutants to navigable waters under Section 402 of the Federal Water Pollution Control Act Amendments of 1972 (P.L. 92-500).

A public hearing to consider this request will be held on December 8, 1973, at the Nebraska Educational Television Building, Studio 1, 1800 N. 33rd Street, Lincoln, Nebraska, starting at 2:00 p.m. The hearing will be televised live from the studio and can be viewed on KUON, Channel 12.

The hearing panel will consist of the Environmental Protection Agency Administrator, or his representative, who will serve as the Presiding Officer, the Director of the Department of Environmental Control for the State of Nebraska, or his representative, and the Environmental Protection Agency Regional Administrator, Region VII, or his representative.

Section 402 of the Act provides that the State's program submission should show that the State has adequate authority under its laws to issue permits for discharge of pollutants upon conditions which comply with all pertinent requirements of the Act, to abate violations of the permit (including civil and criminal penalties), to insure that the Administrator of the U.S. Environmental Protection Agency, the public, any other affected State, and other affected agencies are given notice of each permit application and are given the opportunity for a public hearing before the permit is issued. The complete description of the State program elements necessary for State participation in this program, designated "National Pollutant Discharge Elimination System," was published in Volume 37 of the Federal Register, December 22, 1972 (40 CFR 124), beginning at page 28390.

The State of Nebraska proposes that the Nebraska Department of Environmental Control, 1424 "P" Street, Lincoln, Nebraska (area code 402/471-2186) operate this program for control of discharges into navigable waters of the State in compliance with the Act. Chief officials are J. James Exon, Governor of Nebraska, Betty Abbott, Chairman, Environmental Control Council of Nebraska, and J. L. Higgins, Director, Nebraska Department of Environmental Control.

This request and program description may be inspected by the public at the Nebraska Department of Environmental Control, or at the Regional Library, U.S. Environmental Protection Agency, Region VII, 1735 Baltimore, Kansas City, Missouri 64108 (area code 816/374-5828).

All interested persons wishing to comment upon the State's request or its program submission are invited to appear at the public hearing to present their views. Written comments may be presented at the hearing or submitted by December 15, 1973, either in person or by mail, to the Regional Office of the Environmental Protection Agency, Region VII, at the previously mentioned address.

Oral statements will be received and considered, but for accuracy of the record, all testimony should be submitted in writing. Statements should summarize extensive written material so that there will be time for all interested persons to be heard. Persons submitting written statements are encouraged to furnish additional copies for the use of the hearing panel and other interested persons.

All comments received by December 15, 1973, or presented at the public hearing, will be considered by the Environmental Protection Agency Regional Administrator in making his recommendations to the Administrator regarding Nebraska's request for State program approval.

Jerome H. Svore
Regional Administrator, Region VII
U.S. Environmental Protection Agency
:001267-5T, Nov. 12, 13, 14, 15, 16

110 Funeral Directors

UMBERGER—SHEAFF 17

ROPER & SONS Mortuaries
2 CONVENIENT LOCATIONS
4300 East "O" 432-1225
6037 Havelock 466-2831
30

Wadlow's MORTUARY
1225 L 432-6535
8

9 HODGMAN-SPLAIN & ROBERTS MORTUARY
488-0934 4040 A
10

METCALF FUNERAL HOME
27th & Que 432-5591
10

123 Announcements

ATTENTION BUSINESSMEN
Only 5 more days left to get your ad in the "Carousel for Freaks" Program. For information call Jeffery Johnson at 432-5485 anytime. 16

126 Business Opportunities

Want to talk to someone with money to invest, ask for Danny 435-3824. 14

For Lease, 24 room rooming house. Financially responsible party. $12,000 gross income. 477-5443. eveings 423-6025. 4

Growing national mail order business, established seven years, good repeat business. Doing $70,000 to $100,000 annually. Margin better than 50%. Includes catalogues, inventory and equipment. Financing available to qualified purchaser. Box 82113, Lincoln, Nebraska 68501 or call 489-2117 evenings. 17

A small town business with excellent income. 9 unit motel, 6 mobile homes, and separate brick home for owners. Excellent commercial trade. Located at junction of 2 busy highways. Can be purchased on contract. Call Morris Reynolds at 423-8058.
LANDMARK OF LINCOLN, LTD.
511 SO. 11th. 19

DON'T READ THIS AD

Unless you mean business . . . We are now considering qualified applicants in your area to become a working part of our National "Hot Food" Distributor System. You are not applying for a job! You are applying for a very high profit business of your own. NO EXPERIENCE NECESSARY — NO SELLING INVOLVED. This business can be started part time — no need to quit your job. Can be expanded full time with company financing. We need people we can depend on. Our products are nationally famous "Hot Food" items made by Heinz. We have over 36 varieties of Hot Soups and Hot Entrees, such as Beef Stew, Chicken & Dumplings, Chili & Beans, and on and on. We have all of America's favorites. All these delicious products are sold from the latest in automatic vending equipment. Your route will be established and installed by us. Your age is not a factor, if you qualify. Perfect for a nice couple to operate as a family business.
CASH INVESTMENT REQUIRED
PART-TIME
PLAN ONE $2,285.00
PLAN TWO $3,861.00
PLAN THREE $7,719.00
FULL-TIME
PLAN FOUR $11,279.00
PLAN FIVE $18,998.00
PLAN SIX $36,798.00
For further information or a personal interview, send Name, Address, & Phone number to: North American Distributing Corp., Hot Food Division, 3443 North Central Avenue, Suite 419, Phoenix, Arizona 85012. a

Class C Tavern in Lincoln, good business with regular customers. Write Journal-Star Box No. 735. 20

Grocery store — By Owner — doing good business, only grocery store in town. Call 402-868-3145. 20

LINCOLN'S NEW FLEA MARKET
Will be open every Sat. & Sun., starting Nov. 24. Make reservations for your booth now. 477-9432-434-3312
Flea Market "The Spot," 11th & Cornhusker Highway 20

Commercial residential garbage disposal business in progressive county seat within 100 miles of Omaha or Lincoln, new equipment, fully equipped shop & office, expansion possibilities unlimited, owner's health & other interest reasons for desiring immediate sale. Journal-Star Box 737. 20

60 LOCATIONS

We guarantee to open 60 store outlets for each distributor we appoint . . . Our product is a heavy repeat item that will double the life of an automobile engine . . . Complete turnkey operation . . . For Complete information without obligation call Mr. Brown at (208) 345-4808 or write WOOTEN & ASSOCIATES, exclusive Marketing Agents for FRICTION EZE, P. O. Box 493, Boise, Idaho 83701. 13

UNHAPPY?

Why are you reading this ad? Tired of same old grind? Let's talk about money & your future. Very small investment. Call 466-3717 for appointment. 23

Don & Millies RESTAURANT
for sale. Reasonable, cash only. 1823 O. If interested call 477-2229. 23

"MEN OR WOMEN" If, you are interested in earning $1,000 per month, part time with only $3,300 to invest, fully returnable, call COLLECT Mr. Crow (214) 243-8001. 21

TEXAS REFINERY CORP. offers PLENTY OF MONEY plus cash bonuses, fringe benefits to mature individual in Lincoln area. Regardless of experience, airmail A. A. Pate, Pres., Texas Refinery Corp., Box 711, Ft. Worth, Tex. 76101. 19

Own your own business. Sales on a part time or full time basis. Earn 40-70% profit. Maximum cost $1500. For information call 434-3832 after 5pm, ask for Dave. 17

Will Sacrifice 5 candy vending machines, located, other interest & no time. 435-7532 19

129 Financial

Wanted to borrow $10,000 from an investor, 10% interest, 15 year loan by monthly payments. Write Journal-Star Box No. 739. 23

142 Lost & Found

Lost Sept. 5 — Female Irish Setter, year old. Chain collar. 27th & Holdrege. Reward! 432-8196. 17

Lost — Female English Pointer, White & Liver — Reward. 467-2053. 20

Stray Palomino gelding found Oct. 31, Walton vicinity, describe & claim. 489-5351. 12

Lost — Gray & White kitten, vicinity of 15th & A. Wearing collar. Reward. 475-1619. 18

Lost — Little girl's beige glasses in blue & gold case, between 29th & Q — 31st & R. 435-8380, 301 No. 29. 18

Lost — Duamond heart-shaped pendant in or near Bowl-Mor bowling alley. Reward. 432-5751. 19

☆

Lost — Ashland area, 9 month female, English Pointer, white/liver — Reward. 488-6238. 18

Big reward — Male Beagle, tags, friendly, lost near Raymond, Neb. Call Collect 402-291-3698. 17

Lost — Male Dalmation, 1 year, Park Manor area — Reward — 488-9765. 20

Lost - Truck tarp between Wahoo & Lincoln. White Thermoflex, call collect, 402-443-3481. 19

Lost - English Setter, black & white male, orange collar, name "Jeeper" Reward. 488-9046. 22

Lost - Gold ladies Bulova watch, engraved on back, 7-30-66. Vicinity Nebr. football stadium on Nov. 10. reward. 786-7710. 16

Found — Calico female kitten, pink collar with bells, 434-5329. 23

Lost - Black male kitten, 4 months. Vicinity 56 & Hiway 2. Reward. 483-1016. 16

Lost—Schnauzer puppy. Salt & pepper in color. Vicinity Bryan Hospital 488-2720. 24

148 Personals

Need four tickets for Nebraska home games. 477-9139 after 4pm. 4

Health Spa Membership for sale. 799-2666. 17

Keep fit the quick inexpensive way. For information call
World Fitness Centers
475-4398 17c

We repair Timex, Accutron, Seiko, all other watches. Jewels, 1319½ O St. 17

Board & room, balanced meals & laundry furnished. Close to bus & shopping. 432-1416. 29

17th & M, 3 parking stalls for rent $8 mo. 435-8291. 19

Will loan up to $5,000 if you qualify. Call Dave, 432-5332. 23

I-N-V-E-N-T-I-O-N-S
$$ IDEAS WANTED $$
IMPERIAL
2250 E. Devon
Des Plaines, Ill. 60018
call Mr. Bell Collect 312-297-1750. A

For an answer to how to live without worrying. Dial 435-3533 3

Klein-Self-employed. Repairing, selling jewelry, watches. 6009 Vine, 466-1337 28

Authorized representative, Electrolux vacuum, sales service. Roth. 1510 So. 12th. 477-1927. 28

Want to talk to someone with money to invest. Ask for Danny 435-3824. 14

☆

Baby shoes to combat boots bronzed or china finished. 466-5360 13

Norma's Clerical Service — Typing, addressing, envelope stuffing. Done quickly, efficiently, confidentially. Pickup-Delivery. 435-8758. 13

Home for elderly, we care, private room. 477-5412. 3

Bills pressing? Let us help. Lincoln Financial Advisory. 477-6002, 488-2681. 3

McField's — Tailors. Specialized in weaving, A-1 alterations, remodeling. 244 No. 10th. 432-5441. 4

Will deliver cars locally/cross country. Retired Army Sergeant. 434-4570. 16

For rent new metal building, 36'x60', insulated. Area West "O". 435-5642. 16

Need tickets Nebr. & Iowa State, Nebr. & Oklahoma. 477-9139 after 4:00pm. 20

PARKING
Convenient downtown, all hard surface parking available now, 432-0105. Lincoln Terminal Co. 9

Room & board for elderly woman, vacancy my home. 432-2644. 9

I-N-V-E-N-T-I-O-N-S
$$ IDEASWANTED $$
Imperial
2250 E. Devon
Des Plaines, Ill. 60018
Call Mr. Bell Collect 312-297-1750. 9

Steel Butler building for vehicle storage. $10 monthly. 783-2491, eves. 20

Recording company wants new singing talent. Call 112-816-254-1002, Kansas City. 10

Winning the game of life. Dial 435-3533. 17

Tickets — Kansas vs Nebraska, block of 6. 435-5218 after 6pm. 15

Garage for rent — $25 mo. Inquire 2727 Cornhusker Highway. 466-6180. 20

Monthly parking available. $22.50 per mo. for enclosed parking. Apply at Firestone Store, 1139 "N" St. 432-1088. 20

$25 REWARD $25
For information to the whereabouts of ANTIQUE STOVE. Labeled U.S. Mail, HOT-N-TOT. Brand, 4' high, 18" diameter, recently rechromed, firebox is cracked. Served as a mailbox on front porch of 1536 So. 18th. Information to be called into George Slama 475-4684, or Lincoln Police Department. 23

☆

Problems, marital — depression — alcohol — financial? For help call 423-7818. 23

Lovely private home, licensed, rooms with board for ladies, middleaged & older, convalescents or those seeking a homelike atomosphere rather than a nursing facility. 435-6379. 15

Anyone knowing any information to the whereabouts of anyone connected with the Krammer-Prall Cycle shop please contact me. Mrs. Stan Erickson, Route No. 1, Holdrege, Nebr. 68949. 16

BOOKKEEPING
My small business is keeping records for other small businesses—your office or mine—accurate—reasonable. 944-3667 after 4pm. 20

ENERGY CRISES. You have a need to conserve diesel, gasoline or fuel oil. For brief brochure Lincoln residents send name and address to J. R. Distributing, 6100 Vine C17, Lincoln, Neb. 68505. Seward area. Contact Don Hayes, Rt. 2, Milford, Neb. 24

220 Dressmaking

Seamstress. Call 467-2722. 26

Dressmaking & tailoring for women & girls, east campus, 434-7364. 30

Sewing and alterations for women and children. Also buttonholes. 432-8393. 1

Professional seamstress, all sewing, including coats, men's clothing. 435-6576, 477-5163. 18

Sewing, quality work by experienced seamstress. la Mode Boutique. 435-8614. 19

Seamstress — Quick service also alterations and novelty sewing. 489-2066. 23

CLIFFORD
Dressmaking; formals, wedding dresses, daytime clothes. 5604 So. 48th, 489-0198. 24

230 Snow Removal

SNOW CLEANING
Sign up now 434-0592
29

Snow removal, 477-2452. 2

In The Record Book

MARRIAGE LICENSES
Applications Filed

Hines, William Lyman, 2533 Scott 33
Davis, Sharon Jean, 2501 N 31
Pomerenke, Gregg Duane, 801 Manchester 21
Wood, Rebecca Sue, Thomasbrook Apartments 23
Westmoreland, Layne Eugene, 3840 Apple 41
Shaw, Tonda Kay, 5230 Ervin 30
Long, Richard Charles, 845 No. 44th 23
Billesbach, Lori Lynn, 1227 G 19
Eberly, Deon Dale, 3765 B 34
Welch, Carolyn Sue, 3765 B 31
Yanak, Richard Ray, Ceresco 38
Schlegel, Victoria Lee, 630 So. 37th 20
LaPointe, Thomas Edward, 1828 No. 28th 26
Blair, Deanna Marie, 3030 R 17
Schmidt, Fredrick Lewis, 2625 No. 9th 38
Kincheloe, Emily Felicia, 2625 No. 9th 50
Divis, Bernard James, 4830 Woodland 28
Henggeler, DeAnn, 4045 South 24
Smith, Douglas Rensselaer, 1425 No. 23rd 20
Jeffries, Joyce Colleen, 1215 A 21
Wendling, Wendell Eugene, 1250 So. 26th 19
Shurtleff, Pamela Sue, 2109 F 20
Wiese, Randy Lee, 1701 Pepper 21
Sobotta, Judy Lee, Ashland 20
Krupski, Steven Edward, 2103 No. 52nd 22
Rork, Kathleen Marie, Grand Island 18

BIRTHS
Lincoln General Hospital
Son
Barrow — Mr. and Mrs. Larry (Laura Hardekopf), 1942 S. 33rd, Nov. 13.
Daughter
Berry — Mr. and Mrs. Larry (Debra Lanningham), 104 J, Nov. 14.
Bryan Memorial Hospital
Daughter
Lee — Mr. and Mrs. Gary (Cheryl White), Route 6, Nov. 13.
St. Elizabeth Community Health Center
Son
Roessler — Mr. and Mrs. Michael (Jane Prothman), Malcolm, Nov. 14.
Daughter
Nelson — Mr. and Mrs. Max (Hiroko Uno), 5210 Holdrege, Nov. 13.

DIVORCES
Dissolution Petitions

Brown, Debra K., petitioner, and Tommy S., married Oct. 2, 1971, in Lincoln, wife asks custody of one child, child support.
Morris, Bonnie Jean, petitioner, and Monte Maynard, married June 13, 1965, in Lincoln, wife asks custody of one child, child support, alimony.
Firestone, Sandra Rae, petitioner, and Mark Edward, married Jan. 3, 1970, in Lincoln, wife asks custody of one child, child support.
Helmink, Patricia A., petitioner, and Doyle Dean, married June 13, 1969, in Holland.
Shannon, Gary Allen, petitioner, and Constance Kaye, married Aug. 23, 1969, in Omaha.

MUNICIPAL COURT

Note: Each defendant pleaded guilty unless otherwise stated. Civil and state cases heard by Judge Neal Dusenberry; trials heard by Judge Thomas McManus; city arraignments heard by Judge Donald Grant. Cases reported on final disposition only and only if fine is $25 or more, jail sentence is imposed or probation is granted.

City Cases

Burhoop, Wendy M., of 6543 Garland, negligent driving, fined $40.
Johnson, Carla R., of 5230 Ervin, negligent driving, fined $30.
Shafer, Harold T., of 840 W. Washington, auto signal, fined $30.

COUNTY COURT

Note: All cases heard by either Judge Ralph Slocum or Judge Jeffre Cheuvront.

Misdemeanors

(Cases reported on final disposition only and only if fine is $25 or more, jail sentence is imposed or probation is granted. Maximum misdemeanor penalty of $500 fine and/or six months in jail or less.)

Tatreau, Harry D., 32, of 2332 Orchard, obstructing and perverting justice, pleaded guilty, fined $45.
Will, Michael J., 18, of 831 Driftwood, possession of marijuana, pleaded guilty, fined $150.
Derrick, William D., 27, of 680 So. 20th, being in a place where a controlled substance is being used, pleaded guilty, fined $100.

Felonies

(Maximum penalty of imprisonment in the Nebraska Penal Complex.)

Combs, Morris D., 39, of 3426 O, charged with burglarizing a property at 600 So. 12th Nov. 13, preliminary hearing set Nov. 29, $2,500 bond.

FIRE CALLS

8:31 a.m., 900 No. 21st, resuscitator.
9:50 a.m., 2645 Woodcrest, resuscitator.
11:05 p.m., 52nd and A, dryer, no damage.
3:45 p.m., 2344 Washington, gas fumes, no damage.
4:11 p.m., 2001 Donald, television, minor damage.
6:28 p.m., 6th and South, alarm, no damage.
7:07 p.m., 4823 South, water leak, no damage.

Exon Lauds Regents' Hiram Scott Decision

By The Associated Press

Gov. J. James Exon said Wednesday that he was pleased with a decision last week by the Board of Regents to further explore possible agriculture research uses of portions of the defunct Hiram Scott College campus in Scottsbluff.

He suggested that the regents consider locating a new animal diagnostic center and a new animal research facility in Scottsbluff.

The two facilities are not proposed for the Lincoln campus of the University of Nebraska and $1 million has been appropriated for construction of the diagnostic facility.

Exon said the university's plans to explore possible use of portions of Hiram Scott for agricultural research were substantially different from previous plans the university had proposed for use of the facilities.

The college was built on the Parsons plan, a notion that higher education could be self-supporting.

Since the college folded, groups from Scottsbluff have made several offers to the state in hopes that the University of Nebraska would place some type of facility there.

The regents asked the governor to appoint a committee to study possible uses of the land by the university.

The committee conducted studies and said in October that the land should not be accepted by the university.

The regents voted last week to have another committee study the land for possible use as an agricultural research facility.

There are three principle parts to the defunct college. There are the dorms which are owned by bond holders. There is a large tract of agricultural land valued at $400,000 to $500,000, according to the governor. And there is a library science building owned by the Department of Health, Education and Welfare.

The most recent offer discussed by the regents was a gift of the land on condition that the library science building was also accepted.

Moonshiner Claims Wife Very Thirsty

CHILLICOTHE, Ohio (AP) — Moonshiner Cyrus Kerns, 67, told the judge Wednesday he made bootleg liquor to quench the thirst of his wife.

Ross County deputies recommended leniency for Kerns, and Chillicothe Municipal Judge William Sammons took their advice.

Sammons warned the defendant he could face a six-month jail sentence and a fine of $800 for manufacturing illegal liquor and possessing the still. Instead, he received a $250 fine and a two-month sentence.

Kerns testified that he made the moonshine whisky for his wife, who he said drinks up to five gallons of liquor in two weeks. He also said she drinks about 15 to 20 bottles of beer a day.

Federal and state agents, with the aid of deputies, raided Kerns' barn Tuesday afternoon. Officers said the liquor in canning jars was about 100 proof.

They also said they found enough whisky and beer bottles to fill a pickup truck.

New Gas Price Stickers Needed

Omaha, Neb. (AP) — A government official said Wednesday all gasoline and diesel fuel retailers in Nebraska must obtain new ceiling price stickers for each pump or grade of petroleum sold.

James W. Friel, economic stabilization manager for Nebraska, said new stickers must be posted on pumps by Nov. 21. Stickers must contain the new price ceiling and the minimum octane of the gasoline, he said.

Under revised Cost of Living Council rules, retailers are permitted to increase their May 15 selling prine of gasoline and diesel fuel to reflect increased petroleum costs on a dollar-for-dollar pass-through basis. Friel said this may be done only once a month.

Medical Pack Signed

Buenos Aires (AP) — China and Argentina have signed a medical cooperation pact that will bring Chinese surgeons, nurses and hurb-based drugs to Argentina after March 1974, the government announced.

Please mail early.

Mail packages before Dec.10th, cards and letters before Dec.15th.
Help the people who help bring you Christmas.
Your Postal Service

Space for this advertisement has been contributed as a Public Service by this publication.

Bronco Snow Blading, Reasonable. Call any hour. 488-3827. 2

Snow removal. 475-0895. 17

a20 26.30ßs
Men's new Pigskin suede coat, size 42. 488-8021. 11

1953 AC motor grader for sale. Top shape. 489-5002. 23

240 Building & Contracting

Carpentry — Remodeling — Garages — Concrete — Roofing — Additions — Repairs. References. 475-0098, 434-4676. 21

BASEMENT REPAIR
Walls — steel posts — retaining walls. Free estimates. References. 434-3829, 477-9126. 3

DRY WALL WORK
No job too small. Please call for free estimate. 466-6387. 16

ALL BASEMENT REPAIR
Winter rates. Reference. All work guaranteed. 466-5931. 16

Schu-Lar is again making bids on repairs, remodeling, kitchen cabinets, counter tops, small jobs welcome. 794-5322, 423-2008. 20

Framming & siding, new construction, free estimates. Call 475-5324. 23

245 Cement Work

CEMENT WORK
All kinds. Call Cook, 477-4046. 2

K & M Construction, commercial & residential, basement repair, sidewalks, patios & driveways. Parking lots. 432-9465, 434-5673. 23

a15111/322s
5630 Randolph — Multi-Family, Oct. 25-28th. Furniture, clothing. Misc. 28

BASEMENT REPAIR. Cement work, reinforced I-beams. Free estimates. Dick — 475-9145. 24

ABANDON CONCRETE PROBLEMS — sidewalks, patios, drives, basement repair, gutters cleaned & small jobs welcome. 435-2749, 435-6192. 29

All basement repair. New-Old-Walls Refinished. Eye-beams installed. 432-1540. 16

Cement & basement repair, posts installed, 432-0710 after 5pm. 21

250 Home Services & Repairs

Home Maintenance Repair
All types, foundation repair, patios, cement work, drain tile, leaky basements, 15 years experience. 475-9379. 15

Gutter work, new & repair. 475-5249. 16

Are your windows dull, gutters full? Call 466-2289. 17

Quality railing, custom welding, ornamental iron work. Call 477-2540. 17

Fast TV Service. Days, eves, weekends — M & M TV Clinic, 434-8883. 18

Carpentry - Remodeling - Garages - Concrete - Roofing - Additions - Repairs. References. 475-0098, 434-4676. 21

☆
CHAIN LINK FENCE
FREE ESTIMATES, 435-8315
AMERICAN FENCE CO. 21

Roofing, siding. 20 years experience. Free estimates. 435-4656, 233 No. 22. 23

Professional carpet installation, lowest rates, Stan Weber. 489-9904. 23

Roofing & repair work, dependable fast service. Reasonable, 434-6532, 434-5672. 4

WATER PROOFING
We fix leaky basements. 475-6342. 25

☆
Carl's Roofing Service, call 477-2163 for free estimates. 6

Wanted — Concrete work & remodeling. D. E. Bickford Const., 435-4708, 432-3006. 27

Root leak? Gutters need repair? Call the Roof Doctor. 477-8395. 27

DRY WALL
Installation, finishing, texturing & patching, or remodeling. Full time, experienced. 488-8322, 475-9655. 29

Drywall — New — Remodeled — Textured ceilings — Patches. Small jobs. 434-6883 evenings, 489-8063 daytime & evenings. 2

Roofing, all types, free estimates. Call 435-5996. 5

New-old carpet installed, professional carpet mechanic. Reasonable prices. 489-4527. 6

☆
ACTION when you call 489-5653 for outside sheet metal work. SPECIALTIES — gutter, spouts, flashing & chimney caps. Experienced. 14

REMODELING
Interior-exterior, experienced carpenter, free estimates, 467-3279. 17

Cabinets, formica, vinyl, ceramic tile, carpentry. No Sunday calls, 434-6493. 5

Drywall work wanted. Rocking, taping, & finishing, remodel basements, & accoustical tile ceilings. Free estimates, no job too small. 432-2374, 780-5374. 8

Gutters cleaned, reasonable. 434-2977. 466-0660. 19

Professional carpet, tile, linoleum & formica installation. Work guaranteed, day or night. 477-2565 or 477-5493. 24

Painting, texuring, wallpapering, paneling and carpeting to satisfy one or all of your decorating needs. Free estimates. 466-0256. 20

Drain tiles, concrete work, no job too small or too large, free estimates. McCabe Construction, 466-6896. 10

Chilen Enterprises. Lincoln's Dream Builders. Licensed Contracting, Remodeling, Painting. 477-3135. 13

LINCOLN
You've got a new business! We're a construction company able to do the little jobs you can't find anyone to do. Call us at 477-8566 for a free estimate. Eves. 799-2574.

R. L. BLACK Construction
We build dreams & beautify reality. 17

MARKS CONSTRUCTION CO.
General contractor. Concrete work, driveways, patios, sidewalks, porches & steps. Office remodeling, garages, tool sheds. No job too large or too small. Free estimates. Call 432-7340 evenings after 7pm. 24

State Securities loans money
ON HOME IMPROVEMENTS
1330 N 477-4444 13

HANDY MAN
Carpentry, painting, reasonable rates, full time, 475-9646. 24

I do my own work, roofing, remodeling, carpentry. 434-8941. 17

255 Plumbing/Heating/ Air-Conditioning

BOILER
Water Storage Tank
60hp. fire tube, low pressure, excellent condition, total system includes valves & etc. 1500 gal. hot water insulated storage tank, boiler will stand insurance inspection. Gibbon Packing Inc. Gibbon, Nebr. 308-468-5771. 5

☆
HAROLD'S Electric Sewer Service, ask about preventive maintenance charge & guarantee. 432-1951 evenings & weekends. 3

Jerry's Sewer & Drain Cleaning. 24 hour service. 434-0526. 4

260 Interior Decorating

Always call Hudson for estimates. Painting, papering, plastering, texturing. 477-6339, 466-1572. 29

Call Gene Reeves, 423-2920 — The "best price" on painting & wallpapering. 30

Professional painting, dry wall, and texturing. Free estimates anytime. 432-4531. 31

Call Kilburn. Interior-exterior painting, papering, texturing, plastering, water proofing, 27 years experience. 435-4088 evenings. 4

Painting, staining, varnishing, inside or out. 434-0372. 5

Interior Painting, texturing, crack repairing. Fully insured. 488-3063. 9

Painting, papering, free estimates, reliable. Charles Harris, 423-4759. 9

265 Painting

Spray painting, interior-exterior. Free estimates. 434-1394, 477-1756. 16

Paperhanging, painting, interior & exterior. Experienced. References. Yosts 466-2672, 434-1667. 19

PAINTING
Interior/exterior, 20 years experience, 435-3820. 2

Call Shore — Painting, interior & exterior. Residential & Commercial. References, 477-8226. 11

Apt. painting—fast & reasonable. 1 bedroom — $35, 2 bedroom — $43. Work done within 48 hours, call 477-8610. 23

270 Lawn Care/ Gardening/Dirt

Garden plowing & rototilling. 489-9209 ater 5pm. 22

RAY'S LAWN & HOME CARE
Aerating, fertilizing, trimming, fall clean-up, etc. 489-4445. 25

BLACK DIRT
High quality, any amount, 489-5002. 2

Call now for free estimates on fall garden, rototilling. 489-5050. 19

Roto-tilling, evenings & weekends. 488-6174. 18

Sodding, grading, retaining walls, black dirt, yard cleaning. 432-4894. 21

FALL CLEAN UP
A-1 Lawn Service 475-1735 24

280 Trucking & Hauling

Hauling — evenings & weekends. Reasonable rates. Call anytime, 434-4029. 24

Moving & Hauling — Reasonable. 477-9461. 29

Hauling to the land fill from 8 to 4. 466-4841. 1

Light hauling. Limbs, leaves & trash. Call Bool, 435-3943. 1

Hauling-Reasonable rates. Evenings, weekends, 434-4029. 2

General hauling, clean-up & furniture moving. No calls Sat. 489-7503. 2

We haul anything, quick dependable service, reasonable, 434-6532, 434-5672. 3

Able to haul anytime. Basement, garages, clean. Free estimates. 435-6110. 5

All hauling. Cheap rates. 434-1663. 5

Hauling & odd jobs, reasonable. Evenings after 5pm or weekends. 796-2591. 5

All jobs, tree trimming & light hauling. 434-8857. 23

All hauling! Big truck. Reasonable rates. Hartshorn's 434-0519 anytime. 24

285 Tree Service

Ability to prove fully insured, licensed, remove & trimming, stump removal. Gillispie's. 466-0970. 16

Trees transplanted or removed up to 5" trunks. Free estimates. 435-1676 or 466-4972. 18

Bryan Tree Service. 475-8156 19

Able to trim or remove any trees, all stump removals at reduced rates. Fully equipped & insured. 489-2667. 25

Dangerous unsightly trees trimmed, removed. Fully insured. Call Morris, 488-1018. 29

Tree trimming & removal — hedge & Evergreen trimming. Free estimates. 488-8006, 466-6424. 16

Frenchies Tree Service, licensed, insured, free estimates. Call 475-1484 10

301 Antiques

BURNETT ANTIQUES & RELICS
427 No. 33, 10 a.m.-5 p.m. 15

Collectors corner, Pla-Mor Ballroom. 4 miles west on O St. 435-4920. 17

Fullerton's Furniture — stripping, refinishing. 814 No. 27, across from "King Dollar", 432-4370. Open evenings! 19

Emerald Grocery & Antiques
Antiques - Crafted candles - Needlecraft.
8300 West O 435-1612 22

NOW OPEN
Old World Antiques
Attractively decorated with antiques, unique ideas for Christmas gifts & decorating item. Open 10-5 Sundays; 1-5 Monday thru Thursday. Closed Friday & Saturday. 3903 So. 48. 27

Antiques — Buy — Sell. Large selection. Village Store. 2406 J, 432-8422, 466-2703. 29

Inlaid English commode with marble top and splash board, 466-0943. 18

Cast-iron toy cars, oak furniture, original paintings, junque. Walnut Creek Antiques. 2035 Hawthorne, Crete. 9

RAGGEDY ANN'S ANTIQUES
1527 No. Cotner Blvd.
Christmas hours - 10:30 to 5pm daily - 1 to 5pm Sundays. 9

1908 Studebaker Buggy. Excellent condition, except for upholstry. No missing parts, has tong & shaft. $1000. PO Box 6434, Lincoln. 20

We don't have the White House tapes, but we do have other hard to find items.
THE COUNTRY STORE
2156 So. 7th (1 blk So of South St)
Antiques, Glassware, Gifts
Hours daily 10-5, Sun. 1-5 10

LINCOLN'S NEW FLEA MARKET will be open every Sat. & Sun., starting Nov. 24. Make reservations now for your booth for all your antiques & collectables. Call now for reservations 477-9432, 434-3312 Flea Market "The Spot," 11th & Cornhusker Highway 20

SHOP FOR CHRISTMAS
Buttons & Bows Antigue Boutique, Cortland, Tuesday & Thursday 12-4, Sat. & Sunday, 12-5. 25

Ali Baba and the Forty Thieves
2215 No. Cotner
467-3442
Open Daily Except Monday 11

303 Building Material

Save money! Used lumber. Crawford Lumber, 644 West R. 435-3338. 20

Used doors, most sizes, take your pick! 3700 Adams, 466-1921. 24

☆
Close out on 50 squares of sidewall Shakes. Pre-finished, never needs painting, less than car load price. 435-6928. 23

308 Clothing

☆
Wedding dress, size 9 never worn, $90. come see 466,5101. 16

Ladies coat, Northernback Muskrat, like new, size 18, $150. 488-3640. 23

White velvet wedding dress & train, size 10, reasonable. 434-5266. 16

Ladies clothes, like new, high quality, cheap. After 3pm, 489-4121. 18

318 Fuel & Firewood

Absolutely the best firewood. Present this ad for 10% discount. Free delivery, stacked. Bank Americard or Master Charge. 489-6349. 16

Christmas Shop At The
ART, CRAFTS ANTIQUES SHOW & SALE
National Guard Armory
1776 No. 10th, Lincoln, Neb.
Sat. Nov. 24th-9am to 9pm
Sun. Nov. 25 9am to 5pm
Admission 50¢
Carpenter-Reznicek Mgrs.

☆
Fireplace wood for sale—783-2195, 783-2186. 12

Presto Logs 25¢ each.
John L. Hoppe Lumber Co.
75th & Cornhusker Hiway
) 1c

Seasoned fireplace wood, hard & soft mixed. Call 488-1018. 5

Medium size coal stoker, in excellent repair. 435-6830. 17

Missouri 1¼ x0 stoker coal, 435-6830. 17

☆
Native oak fireplace wood. 489-0747 19

Call Frenchies for firewood. Mixed hard woods, delivered. 475-1484 10

Fireplace wood for sale. Delivered & stacked. For information. Phone 761-2326 or 826-8419. 20

Firewood — Mixed, hard & soft. $44 per cord. $26 per half cord. Delivered. 466-9291. 23

FUEL SHORTAGE?
Firewood for sale. Call 475-9866 afternoons & evenings. 24

322 Garage/Rummage Sales

Antique books, color TV, Quad recorder, speakers. 1609 Washington, after 4:30 pm. 16

745 So. 9th—This week only. Beds, dressers, antiques, refrigerator, stove, clothing, 10-7: 30pm. 17

LINCOLN'S NEW FLEA MARKET will open every Sat. & Sun. starting Sat. Nov. 24. Make your reservations today for your booth, if you have something for sale-we will have buyers. Call 477-9432, 434-3312 Flea Market "The Spot." 11th & Cornhusker. 20

☆
Porch Sale — 6302 Colby — Old dining room set, old dresser, Avons, children's and adult's clothing, toys, misc. 20

Moving Sale — Toys, furniture, clothes, books, much misc. 489-3104. 23

Starts Wed. — all new selections including children's books, 7931 Cherrywood Dr. 15

MOVING MUST SELL
Like new GE 5-speed dishwasher, clothes dryer, maple baby crib & mattress, Thermo King auto air-conditioner, set of twin beds & headboards, small chrome dinette set, & swing set. 3445 Everett, 489-7494. 17

Basement Sale — Baby furniture, strollers, end tables, lawn mower, misc. 5411 Sumner. Thurs. & Fri., 9-6. 16

Moving — Gas stove, 2 bedroom sets, 8mm movie camera, projector & screen. Collier encyclopedias. Misc. 1615 No. 64th. 466-6141. 15

Moving Sale 5000 Sherwood Dr. Furniture, household items & gifts. Fri., Sat., Sun. 15

2840 Manse. 1 block South of 27th and Sheridan. Special, rained out last spring. Furniture, antiques, clothes, misc. 15

325 Sewing & Fabrics

FREE — of extra charge (in the home service) any make sewing machine tuned up (Adjust, clean & oil) $5. Direct Sales & Serv. 475-8038, 435-6226. 17c

☆
Private party
To assume payments on
1974 Singer
Zig-zags, buttonholes, blind hems, sews on buttons, many more practical & decorative features. All without attachments. Low balance $43.83, cash or terms. For information call 432-1275. Sew & Sound. 15c

Sewing Machines
Save $40 to $60
New zig zag portables, complete with base & lid.
Save $40
Regular $119.95, now $79.95.
New featherweight stretch stitch. Brand new model. Introductory offer in portable.
Save $60
Regular $198, now $138
See us for parts for most makes, new tables, consoles & knee hole desks, sewing chairs, buttonholers for most makes. We repair—bring in the head.
Your dealer since 1892.
GOURLAY BROS.
915 "O" St. 432-1636 20c

1973 Zig Zag
6 payments of $6.10 or $36 cash.
PLAY & SEW
1517 No. Cotner 467-4338 17c

328 Home Furnishings

Used vacuums, $10 up. 489-8504. 28

ACE TV 2429 "O" 432-8000
RENT A TV
B&W COLOR & FURNITURE 17c

RENT GREAT FURNITURE
interiors diversified
132 So. 13th 432-8851 24c

Philco Washer & dryer. Call anytime 488-0291. 5

PUBLIC NOTICE
Freight Sales Co. just purchased truck load of living room furniture. We have sofas, that make into bed, covered in choice of velvet, Herculon, & nylon. Many colors. Will sell on first come first serve basis for only $66 or terms. Open to public 11am-8pm daily. Freight Sales Co. 226 So. 9th 26c

Save at Wanek's
LARGEST SELECTION OF
Name Brand Furniture, Carpets
Appliances, Color TV-Stereo
Nights til 9, Sunday til 6 26c

CASH
Cash paid for furniture, tools, antiques. One piece or houseful. 477-2196, 467-1315. 27

GOING OUT OF THE RETAIL ART BUSINESS. ALL PICTURES, PRINTS & FRAMES WILL BE CLOSED OUT AT SHARP REDUCTION. OPEN 7 DAYS A WEEK 'TIL ALL MERCHANDISE IS GONE.
PHIPPS ART CENTER
1425 NO. 27TH 29

EAT BETTER & CHEAPER WITH A BRAND NEW FREEZER
WE HAVE OUR 1973 FREEZER ALLOTMENT, SO DON'T WAIT.
WESTINGHOUSE
1-18 ft. upright
1-10 ft. chest type
KELVINATOR
1-16 ft. upright
1-12 8 ft. upright
1-10 ft. chest type
1-8 ft. chest type
1-5 ft. chest type
"See Jack for a deal today"
Reddish Bros. Inc.
600 WEST VAN CORN 477-3944 6c

White 30 in. Westinghouse electric range, clean, $35. 434-2487. 13

Would like to sell brand new pecan coffee table. 483-1213. 17

3 complete bedroom sets, walnut buffet, 3-speed bike, misc. household items. 435-2243, 1804 F. 17

Carpet layer has commercial & shag carpeting left over from large contract job. For information call 488-9014, ask for Tom. 17

Freshly Re-upholstered green sofa. Occasional chairs, chrome frame settee. 489-1714. 17

JUST RECEIVED
1973 component stereos with Gerrard 4-speed changer & dust cover. AM/FM stereo radio with AFC control, built-in 8 track tape deck, 2 separate speaker inclosures, 4 speaker system, all solid state, full factory warranty, your choice of 4, only $119 or terms. Inspect at FREIGHT SALES CO. 226 So. 9, Open to public 11am to 8pm daily. 7c

CORNHUSKER HIWAY AUCTION
2545 Cornhusker Hiway
Sale every Sun. afternoon, 2 p.m. We buy, sell or trade. No sale too small to sell. Call 466-1844, ask for Bill. 5c

Single bed — box springs, mattress & frame. Excellent condition, $80, 477-9327. 17

CONSOLE STEREOS
Giant 5 ft. console stereos, Freight Sales Co. warehouse offers these new 1973 factory closeouts of Giant 5 ft. console stereos. 5 only with built-in 8 track tape deck, AM-FM radio, deluxe BSR, 4-speed, automatic changer with diamond stylus, 8 speaker system with AM AFC, has rubbed walnut cabinet, all solid state chassis, with full factory warranty, your choice for $129.95 or terms. Inspect at FREIGHT SALES CO. 226 So. 9th, open to public 11am to 8pm daily. 7c

Whirlpool washer, GE electric dryer, $150 both. 466-7645 after 1pm. 18

Chrome dinette set, overstuffed chair, rocker, beige carpet, 601 Hazelwood Dr. 18

COMPLETE LIQUIDATION
We are liquidating our entire stock of used furniture & antiques. Nothing will be held back, everything must be sold. Register for free brass bed, drawing Nov. 30. Open eves. & Sundays. Call for further information, 467-1220.
We are not quitting business, we are re-modeling.
PAYNE & SONS
6036 Havelock Ave. 19

SAVE $$$
3 only — 15 cu. ft. Monarch refrigerators, side by side, porcelain lined, frost free in bronze, avocado or white. Regular $449.95, now $349.95 with trade. These are only 28" wide.
GOURLAY BROS.
915 "O" St. 432-1636 20c

11'x21' wool carpet, Sea Foam, 466-2520 20

PLAY & SEW
Washers, dryers, dishwashers.
1517 No. Cotner 467-4338 17c

Collectables, misc. household items, women's-tennage clothing, twin beds. 423-6109. 21

Kitchen cabinets & counters without tops. Light birch. Best offer. 488-6572. 23

9x12 orange shag rug, $10, round blue area rug, $10. 489-2001. 15

☆
For sale by owner — Culligan water softner, model 500C Aqua Sensors, 475-6450. 23

Kenmore electric dryer, like new, 488-6044. 16

Saylor water softener, 1½ years, $600 new, sell $450. 466-3849. 23

Beautiful 3 piece King Size Mediterranean bedroom set, almost new, $1,000 or best offer. Extra long couch $150 or best offer. Days 477-8951 & ask for Gary. 18

Living room set, extra couch, matching end & coffee tables, recliner, bedroom set, bunk beds, 11 month old freezer, 489-6349. 23

☆
Some used furniture, call 434-4601. 23

Final close out on Westinghouse electric ranges, starting at $139. Terms available. Goodyear Service Store, 19th & "O", 432-6521. 15

At AUCTION
Home Furnishings Primitives
FRI. NOV. 16TH AT 1 P.M. LOCATIONS IS 2520 WOODS BLVD. (SOUTH OF LINCOLN COUNTRY CLUB, WEST OF 27TH ST.) THIS WILL BE A 3 GENERATION COLLECTION AND EVERYTHING SELLS TO THE HIGHEST BIDDERS.
SALE TO INCLUDE Very Nice Duncan Phyfe Dropleaf Table W/Buffet & 6 Chairs; Drop Front Desk; 3 Pc. Blond Oak Bedroom Suite; Nice Organ Stool; Childs Rocker; Old Music Cabinet; Iron Leged Bench; Some China; Heissy, Depression & Clear Glass; Pitcher Collection; Shoe Collection; Fish Bowls; Cups & Saucers; Crocks; Tin, Copper, Enamel & Brass Ware; Old Picture Frames; Kerosene Lamps; Sad Irons; Horse Collars; Bells; Insulators; (2) Camel Back Trunks; Several Other Trunks; Large Box Of Old Post Cards; Old School House Items; Perfection Heater; Tools and Lots More. Terms Check Or Cash Day Of Sale.
Mrs. Elmer Brisack
OWNER
Ficke & Ficke Auctioneers
600 Anderson Bldg.
Tel. 435-6433 15c

Early American loveseat, platform rocker, 2-piece green sectional & stereo. After 5pm & all day Sun. 488-1875. 23

Electric Frigidaire dryer, $35. 489-7234. 15

1 sofa & 2 matching chairs, end tables & coffee table. Colonial style. Call 477-6581 after 8pm. 21

Mattresses, full, $10, twin $20; springs, box, full $10, twin $5; electric dryer $25, range $10. Sofa $20. 1970 B, 477-4816. 24

Hotpoint washer, dryer, refrigerator, stove. Garden tractor. 4902 Madison, 435-3736. 19

15 cu. ft. frost free freezer. $150. Speed Queen gas dryer, multi-cycle, $110. Hoover portable washer. $50. All used slightly. Call 477-9540. 24

Nov. DISCOUNT FURNITURE Sale
1630 O
New Furniture
At Discount prices
Thur
Thur. Nov. 15
Big 3 hour sale
6:00 pm to 9:00 pm
Sale Fri. Nov. 16
9:00 am to 5:30 pm
Terms & Payments available
All items plus freight & Handling
—Lot 3—
$129 studio sleeper $59 plus
$179 2 piece living room suite, new styles, new colors $109 plus
7 piece living room group, sofa & chair, 3 tables & 2 table lamps. Reg. $279 group $129 plus
$249 Hide-a-bed & mattress On Sale
$249 Sofa & chair, new style $139 plus
$299 sofa & chairs, new styles $179 plus
—Lot 2—
$129 4 piece bedroom suite . $69 plus
$139 4 piece bedroom suite . $79 plus
$219 4 piece bedroom $149 plus
$294 4 piece bedroom set .. $199 plus
—Lot 3—
$64, 5 piece dinnette set .... $39 plus
$98 7 piece dinnette set ..... $59 plus
$149 9 piece dinette set ..... $79 plus
$199 5 piece maple dining room set table & chairs $109 plus
—Lot 4—
Innerspring mattress & box springs 4 sets, reg. $59.95 $39 plus per set
Orthopedic mattress & box springs 4 sets, reg. $119 $59 plus per set
Queen size mattress & box springs, 4 sets, reg. $149 $89 plus per set
King size mattress & box springs Reg. $299.95 set $159 plus per set
Foam Mattress & box springs, 4 sets $39 plus per set
—Lot 5—
4 sets bunk beds $39 plus
Trundle bed with jump up unit complete with 2 firm mattresses. Reg. $179 $89 plus
$99 recliners, new style .... $49 plus
$99 consoles, new style .... $39 plus
$129 rock-a-recliners ..... $59.94 plus
$12.94 crib mattresses ..... $6.94 plus
$39 baby beds, cribs ..... $23.94 plus
$29 Boston rockers ..... $19.94 plus
$14.50 step & coffee tables . $5.94 plus
Wal. chest of drawers .... $24.94 plus
4 drawer unf. chests ..... $19.94 plus
$9.95 DuPont 100% Nylon heavy sculptured rug in 12 new colors $3.94 per yd plus $7.95 shag, 100% Nylon, 15 new brand new colors $3.94 per yd. plus
$8.95 shag 100% Nylon, 15 new colors $4.44 per yd plus
$9.95 shag, 100% Nylon, 15 new colors $5.94 per yd. plus 15c

CARPET
FHA approved shag pile on heavy foam pad various colors, free estimates, bring samples to your home, ideal for any room. $3.95 up per yard, $4.95 up installed. 466-0256. 20

AUCTION
Tues, Nov. 13, 6:30
5545 CORNHUSKER
Another fine large sale, furniture from Lincoln homes. Also, 20 new gas space heaters with controls & blowers. A part listing: nice 3 piece bedroom suites, twin beds, also fine old burrow walnut period style bedroom suite; this is a lovely old suite, fine drop leaf dining room suite, small chest freezer, 30 in. electric range, a fine Kirby dual Sanatonic with attachments, aqua color baby bed, fine chests of drawers, Avon bottles, Butterfly gateleg table, Windsor arm chair, drop front old secretary desk with glass china attached, beautiful crystal lamp, deluxe portable sewing machine, commode table, old music stand, oak dresser, fine old Boston type rocker, twin size mattresses, some tools, dishes, old rug weaving machine, wall furnaces. NOTICE — a fine Wards S.H.P. riding lawn mower with power grip tires, small meat slicer, air compressor, iron pot, nice large Lee carpet, like new electric guitar & amplifier, more items. Just a large sale, Layman's will sell your sales in a fine building out of the weather. This will pay you to have your sale set up the right way. Also we accept antiques, tools, furniture. Call us for your auction. Thank you.
Virgil & Dayton Layman
AUCTIONEERS 12

QUITTING RETAIL ART BUSINESS! PICTURES $1.95 & UP. ART PRINTS ALL GO OUT AT ½ PRICE. 1 BOX DECOUPAGE PRINTS FOR 10¢ EACH!
PHIPPS ART CENTER
1425 NO. 27 14

Couch & chair, good condition, $25, 466-0492. 17

Twin mattress, springs. Old walnut radio cabinet, toy chest, 434-1218. 24

CHRISTMAS SALE
Fri. Nov. 16, 6:30pm
Roca, Neb.
LARGE SELECTION of Christmas items, "Something for the whole family"
ACTION AUCTION
ROCA, NEB. 435-7384 16c

ACTION AUCTION
Roca, Neb.
NO SALE WED. NOV. 21ST
NEXT AUCTION
Wed. Nov. 28, 6pm
ACTION AUCTION
ROCA, NEB. 435-7384 14c

Living room carpet, light beige, 40 yds. $50. 488-3021 after 4pm. 24

42" electric stove, good condition, 9x11½ light blue shag carpet. 435-1412. 24

At AUCTION
Home Furnishings
SAT. NOV. 17TH AT 10 A.M. LOCATION IS 1650 VAN DORN ST. EVERYTHING SELLS TO THE HIGHEST BIDDER WITHOUT RESERVATION.
CLEAN SALE TO INCLUDE Upright Piano; Nice Penncrest Portable Color T.V.; Nice Brown Hide-A-Bed; Good Red Leather Sofa and Matching Chair; (4) Piece Bedroom Suite; Hollywood Queen Size Bed; RCA Whirlpool Washer; Oak Dresser; Very Nice Bassett Rocker; Oak Desk; Maple End Tables, Coffee Tables, And Book Shelves; Hoover Sweeper; W. H. Portable Sewing Machine; Walnut Writing Table; Roll-a-Way; Occassional Furniture; Large Drum; Hanimex Camera; Some Sports Gear; (2) Very Good Schwinn 5 Speed Bikes, 1 Boy & 1 Girl; Luggage; 22" B & W Elec. Lawn Mower; Elec. Hedge Scheers; Campbell Hausfeld Paint Sprayer W/Compressor; Good Ten Key Adding Machine; OTHER RELATED ITEMS. A CLEAN SALE!! TERMS CHECK OR CASH DAY OF SALE.
FRED SAHM OWNER
Ficke & Ficke Auctioneers
600 Anderson Bldg., Tel. 435-6433 16c

333 Auctions

AUCTION
Nov. 17, 12 noon
West Cafe
1725 O St., Lincoln, Neb.
Restaurant equipment, all stainless, very clean. Champion dishwasher, Coldspot upright freezer, 20', Coldspot chest freezer. Superior reach-in double door refrigerator, compressor evaporator for walk-in freezer. Evans double glass door reach-in refrigerator, 20'. Kelvinator 3 compartment ice cream freezer. Vulcan double oven range, gas 4-burner, 23x37 grill. Norris twin milk dispenser. Cory coffe maker, 3 pepsi dispensers. Large Hobart mixer commercial, Meyers 3 gang mixer. Globe meat slicer. Portable Toastmaster deep fryer. Aerofat steam table, electric water cooler & dispenser. Sunbeam portable mixer, 4-slice commercial toaster, ice cream dipper Dipwell. Electric automatic ice tea machine, 13 stools, all stainless steel bus cars. Stainless steel trays & double tub. Steel table with 3" wood-cutting block, 24x48. 30x72 stainless steel table with lower shelve, 30x48 2" thick woodcutting beach table with steel frame. Stainless pots & pans, dishes, silverware, glasses, exhaust hood with fan & filter. Terms cash or check day of sale.
Owners, West Cafe
Auctioneers
T & C AUCTION CO.
5615 O St.
Arnold Schroeder
434-3565, 489-9638 17

335 Lawn & Garden Equipment

Sears garden tractor, mower & snow blower, like new, $550. 6840 Colfax, 434-3227. 18

Ryan automatic sod roller for sale, excellent condition. 432-3696. 20

336 Machinery & Tools

Ryan automatic sod roller. Must sell. 432-3696. 16

SHARPEN ALL TOOLS. 466-4420. 19

24 ft. van converted. Windows. Hand door. Steps. Cleanm 432-0892. 1i

Wanted — large air compressor, 2 or 3 hp. Call after 6pm, 432-2494. 18c

Snap-on Hand tools for sale. 435-5331. 23

Morrison side-mount tool boxes, 8 ft. Portable DC arc welder. 477-6657. 23

340 Miscellaneous For Sale

Government Surplus Directory, Jeeps, Typewriters, etc. Big Bargains, Your area. $2. ABCO, #E, 312 S. Fredonia, Longview, Tex. 75601. 30

Diamonds. Wholesale prices. Weights, qualities, certified. Buy-Sell-Trade. 466-1337. 19

Hydraulic log splitter, portable, gas engine, firewood business, $650. 466-3362. 23

ACE TV 2429 "O" 432-8000
RENT A TV
B&W COLOR & FURNITURE 17c

Telephoto lenses for Canon and Nikon cameras and others. 435-5268. 23

Bring your window shade rollers. To Floorcrafters — 135 So. 9th. Washable refills—only 98¢ ea. 20c

Diamonds. Wholesale prices. Weights, qualities, certified. Buy-Sell-Trade. 466-1337 28

☆
Stockroom Sale — Counters, glass, manequins, sign holders, assorted fixtures, and much more. 432-8535, W. T. Grant Co., 1005 "O", Mr. Bosse. 1

New International dual stage snowthrowers with one-year, 100% guarantee, 5 hp-$325, 8 hp-$425. Hamilton Internation, Inc., 8605 Cornhusker, 434-6381. 2

Window & Door Repair
All make, All Aluminum Window Co., 1101 No. 30, 30th & Y St. 432-1118. 7

Ariens snow throws, 4 thru 8 hp new, reasonable. 466-7339. Bill's Lawn Service. 25

Admiral Deluxe portable dishwasher, In-sink-erator disposal new, ¾ inch copper pipe & fittings, electric plainer, 3118 H St. 17

Mattress, springs, rocking chair, dishwasher, needs repair. Make offer. 489-4038. 18

☆
New 85,000 BTU Lenox gas furnace, 795-2135 or 475-5959. 18c
Westinghouse 30 in. electric range $75. Misc. baby articles, 434-2117. 18

Pool table, like new, 434-2381 after 3pm. 18

☆
Home furnishings for sale, living room, dining room, piano and organ, some antiques, etc. 475-5519, 1954 A. 18

ENCYCLOPEDIA
I have a few new sets of major brand encyclopedias, dictionaries, children's books, etc. used recently for display. Excellent Christmas gifts, ½ price, cash or terms. No high pressure sales. Reply to Journal Star Box 725. 18

Coleman Gas furnace, 70,000 BTU, compact kitchen stove, oven, sink & refrigerator all 1 unit. 432-3165. 16

General Electric TV, Curtis Mathis Music Center, several antique articles. 2948 Starr. 19

Front mounted snowblower for riding lawn mower, like new. Cab for riding mower, small cord organ. 419-0602. 19

7 piece Redwood dinette set, dresser, stereo combination. 489-3685, 4440 So. 38. 19

☆
New Kirby vacuum cleaner, unused, 432-2546 after 5pm. 20

Pool table, TV-stereo combination, guitar & case, bed & mattress & springs. 432-1951. 20

☆
NOTICE OF SALE ON IMPOUNDED VEHICLES
Automobiles impounded by Police Dept. will be sold at public auction November 17, 1973 at 1 p.m. at City Garage parking lot on Que t. between 9th & 10th. Joseph T. Carroll by Paul Wiar. 17

Washer & dryer, $100. Conn trumpet, $100. 1963 Volkswagon $250 435-6803. 20

HEAT TAPES
Stop frozen pipes in your mobile home with electric heat tapes. Easy to install.

6 ft.—$2.29	9 ft.—$2.49
13 ft.—$2.89	15 ft.—$3.10
18 ft.—$3.29	24 ft.—$4.19
30 ft.—$4.88	45 ft.—$6.69

Automatic control turns tape on at 38 degrees, $3.39. Fiber glass insulation for pipes, covers 23 ft. of ½ nch pipes, 89c.
SURPLUS CENTER
1000 WEST "O" 17c

PLAY & SEW
Sewing machines, vacuums, Sales & Service
1517 No. Cotner 467-4338 17c

Ladder rack + tool box. Steet desk & table, shop stools, 18" barfolder, cleate bender, lay out bench. 488-1574 20

Tripod, brand new, extends to 51", adjust head. $15. Royal portable typewriter, elite, carrying case, excellent. $25. Two combination storm doors, $10 each. 488-2668. 18

Pool table, regulation size, like new, $100. 423-4270, 2101 Park Ave. 16

Original art by local artist, Home Gallery, for appointment, 477-1904. 23

Brand new crib, mattress, matching dresser by Basset, $100. Other baby needs, brand new. 467-3187, after 5 p.m. 23

Red & black velvet Spanish chair, $45. Zenith stereo, $25. 4e2-7044. 23

For Sale — Marx electric trains, new & used. Marx locomotives used. New track, repair work, call 488-3867 after 5pm or weekends. 13

Chain link & wood fencing, all types, portable dog kennels. 434-8169. 24

2 Maple chairs, 2 tables, 1 child pool table, humidifier, baby bed, many more articles. Call 489-4331 after 5pm, 4331 LaSalle. 15

Refrigerator, $25; Siamese-Black Persian kittens, $5; springs, $3. 466-0012. 16

5 gal. plastic buckets, 50c each, Sam's Drive In, 2136 No. 48. 23

Almost new 2 studded snow tires, mounted on rims, L78-15, $50. 423-4744. 18

Bar, half circle, 7½ ft. Padded. 434-9277. 23

STORM DOORS
Self storing aluminum doors pre hung for do it yourself installation complete with all hardware.
1 inch mill finish $26.95.
Full 1¼ inch mill finish $34.95.
PAULEY LUMBER CO.
945 So. 27 435-3215 21

10 speed bike, radio cassette. 435-5545. 24

Storage house, red outside, deluxe model, 9'5"x9'10", in shipping crates, $165. 423-7472, after 5pm. 17i

Dinette set with 4 chairs, 9x12 blue shag rug, 6-drawer desk, 12' aluminum boat. 488-8667. 18

Ritter cord arm dental drill & burrs. Call 434-0518 after 5pm. 17

COME TO THE DEMONSTRATION
Learn how to install Armstrong chandelier ceiling using the new inter grid system. Sat. Nov. 17, at 10am & 1pm. A factory representative will demonstrate how easy to conceal the metal grid system & tile seams.
PAULEY LUMBER CO.
945 So. 27 435-3215 17c

Window Well Covers
Weather tight fit keeps area wells clean & snow & cold out. Made of weather proof fiberglass only $7.50 each.
PAULEY LUMBER CO.
945 So. 27 435-3215 21

4 almost new 6 ply tires, 2 snow tires, mounted on new wheels, 4 extra wide new wheels, 2 wheel trailer, excellent. Stacked Avocado Westinghouse washer, dryer 1½ years old, brand new motor & water pump. Will sacrifice for $225. 489-5916m 1c

345 Musical Instruments

PIANOS
Steinway Sohmer
Everett Cable Nelson
ORGANS
HAMMOND
The finest in every price group.
FREE
LESSONS & MUSIC
Always some good used bargains.
DIETZE
1208 O ST. LINCOLN, NEB. 4c

Lowrey Spinet organ, reasonable. Call after 5 pm. 467-1250. 16

GUITARS
Huge selection of flattops, electrics, 12 strings, class

1970 Snowmobile Mercury 220 E, like new, $800 or best offer. 489-8729. 17

☆

SNOW MOBILES

Brand new Auto Ski Snow Mobiles in the crates or set up. We have models that range from a 292 twin cylinder with sacks engines up to 440 CC. Be a leader instead of a follower on an Auto Ski. Save from $200 to $450 on each machine. Priced below distributors cost from $575-$825. Midwest Auto Ski Lincoln, 475-7655. 24

520 Sporting Equipment

Pheasants — Partridge — Quail — Strong flyers — Eggs. 434-4763. 2012 No. 70. 16

Deer hunters-Mouser 30.06 with 4 x 40 scope, new in box, never shot, 435-4473. 9

☆

Deer processing, reasonable, 488-8443. 20

Winchesters, 30 in. model 12, nickel steel, 30 caliber carbine. 475-8289 after 5pm. & weekends. 17

Remington 700, 30-06 rifle. Call 475-9003. 17

Savage Fox Model B double 12 gaugen vent rib, single trigger, $90. 786-8345. 15

☆

Geese decoys for sale. 466-4517. 18

Winchester, 1200 pump, 12 ga., case, never fired. $125. 489-2576. 10

TAXIDERMY — Quality work, big game heads, fish & bird mounting, rug making. Wanted — deerhead scalps. Bruce Wendorff, 423-4089. 20

COUPON SPECIAL. CCI mini-mag. 22 long rifle shells. 100 cartridges per box. Regular $1.89, special $1.39. Limit 5 boxes. Expires Nov. 21.

SURPLUS CENTER
1000 WEST "O"
17c

Zebco propane catalytic heaters. Versatile flameless heat for duck blinds, campers, tents, cabins, or for power outages. 4 models, 4000 BTU $18.88. 7000 BTU $27.99. 10,000 BTU $39.95. 14.2 oz. disposable propane fuel cylinder $1.29.

SURPLUS CENTER
1000 West "O"
17c

1 pair Kastle skiis 205 CM, Solomon 505 bindings, Lange boots, size 10. P.O. Box 453, Beatricen Nebr. 16

30.06 deer rifle, excellent condition, 475-7369. 16

525 Recreational Vehicles

☆

For rent: 22 ft. motor home, completely self-contained including air. 489-1672. 17

Enduro Go-Cart. 49-C, Mac engine, 5 inch asphalt slicks, 4-wheel disc brakes, saddle gas tanks, torsion bars in rear, automatic chain oiler. $250. 435-4473. 5

☆

1971 Ford, 4-wheel drive, 28,000 actual miles, 4-speed, new rubber, F-100 white with red & white custom cab. 489-2510 and 423-6909 after 6pm, week nights. 12

☆

Storage outside but out of your driveway, in city, 489-2510 and 423-6909. 12

1968 27' Streamline. $7000. 331 NW 17th. 435-4708. 16

For Rent — Champion Motor home, self-contained, cheapest rates, 475-5785. 18

1970 Winnebago, 24', fully equipped, including power plant and air, make offer.

MIDCITY TOYOTA
48th & "Y" 467-2559
15c

1972 Winnebago D-18 motor home, good condition, 467-1596. 20

1972 Scout II International, 20,000 miles, 4 wheel drive, deluxe model, V8, excellent condition. Call Superior 879-3900. 16

25' Motor home for rent, 488-6376. 13

Employment

605 Administrative & Professional

Accountant/Auditor

Opportunity to learn Insurance Administration, Accounting, Auditing, Management & Systems. College degree with good background in Accounting. Good starting salary & excellent future. Liberal benefits. 36¼ hr. week Monday thru Friday.

Bankers Life Nebraska
COTNER AT O
An equal opportunity employer m/f
30

Experienced medical assistant for a physicians office, 432-5579. 2

RN

Our leading extended care has immediate opening for full time help, 3-11 shift. Excellent starting slary, and company benefits for the professional nurse who enjoys a challenging position. Apply Americana Nursing Center, 4405 Normal Blvd.

DENTAL ASSISTANT
Experienced Dental Assistant, prefer certified or be willing to take radiology course. Full time, mature responsible. Call 432-6219 after 4:30pm. c 10

REGISTERED NURSE

Work full time in the operating room, operating room experience required, salary & benefits competitive.

LPN

Immediate vacancies for LPN's, full time & part time, rotating shifts, dalary & benefits competitive.

ANTE PARTUM TECHNICIAN

This is a good opportunity to get involved with direct patient care. Take responsibility for assisting the physician in caring for patients during Obstetrician procedures. Work 3-11:30, full time. Experience is required.

PERSONNEL DEPARTMENT
LINCOLN GENERAL HOSPITAL
473-5101
An Equal Opportunity Employer
10

CAFETERIA WORKER

Full time position now available in our ultramodern health center. You will be preparing servings & serving portions in the cafeteria line, rotating shift. Apply Personnel Office.
ST. ELIZABETH COMMUNITY HEALTH CENTER
An Equal Opportunity Employer
S 11

☆

Wanted — Barber or stylist in established 3rd chair. 477-9302 13

Registered Nurse

BA preferred, Mon. thru Fri. 8am-5pm. Merit system position, excellent benefits & salary. Send resume to Personnel, Nebraska Center for Children & Youth Dept. of Welfare, Lincoln, Nebr. 5701 Walker St. 16

☆

REGISTERED X-RAY TECH
Full Time
Apply at Personnel Office.
Memorial Hospital Of Dodge County
Fremont, Nebr., 68025
16

☆

Nurse aides
Nursing assistants
Sr. Aides
Charge AVIDES

Opportunities for salary advancement as a nurse aide. Openings on all shifts, call 489-7102
MADONNA PROFESSIONAL CARE CENTER. S 16

Nursing assistants

Positions available on all shifts, minimum age 18, no shift rotation, every other weekend off.
Call for appointment 9 to 4, Mon. through Fri. Lancaster Manor, 432-0391 ext. 26.
An Equal opportunity employer 13

☆

ACCOUNTANT
C.P.A. not required. Hospital experience preferred but not required. Journal Star Box 719. 16

☆

NURSE AIDE
Full time day, apply Homestead Nursing Home, 4735 So. 54. 16

NURSE AIDES
Full time nurse aides needed, all shifts. Good benefits. Please apply at Tabitha Home, 4720 Randolph, 489-3837. Equal Opportunity Employer. 17

LPN OR RN
Nursing home needs professional nurse full time. Please apply at Tabitha Home, 4720 Randolph, 489-3837. Equal Opportunity Employer. 17

HELP WANTED:
Manager-for the Nemaha Natural Resources District. Formal education required, agricultural-engineering background helpful. Submit letter of resume to: Chairman Ernest Bredemeier Steinauer, NE 68441. 18

HOUSEKEEPER
Full time opening in Nursing home facility. 8-4:30, every other weekend off. Call for appointment 9-4pm, Mon.-Fri. Lancaster Manor, 432-0391, ext. 26. An Equal Opportunity Employer. 18

CASEWORKER — experienced in inpatient & outpatient mental health work. Please contact Mr. Verhar at the Lincoln-Lancaster Mental Health Center, 134 So. 13th, Room 1107, Lincoln, Nebraska 68508. m9

VILLAGE INN
Expansion Program
REQUIRES
MANAGERS

MANAGER TRAINEES

Vigorous men to train to the Village Inn Pancake House system for placement in Nebraska, IVOWA, Illinois or Indiana.

Coffee shop, fast food experience or restaurant education desirable.

Growth opportunity with good starting salary.

Excellent group benefits.

Send resume to Village Investments, Inc. P.O. Box 5556, Lincoln, Nebraska 68508 or call 489-0393 for appointment. 20

IMMEDIATE OPENING
Applications are now being taken for the position of Executive Director of the Central Nebraska Community Action Agency. Position entails responsibility for over-all direction of five-county rural Community Action Agency in addition to the Department of Labor programs in fifteen counties and the Family Planning program which includes an eleven-county area. (Duties include: supervision and guidance of staff; directing the planning, organization, and implementation of all programs) Experience and a background in administration is required. Applicant must be mature individual of good moral character. Snd complete personal resume and detailed education and experience background, with references to: Central Nebraska Community Action Program, P.O. Box 144, Wolbach, Nebraska, c/o, Mr. Ernest R. Collins. All applications must be submitted by November 23, 1973. (An Equal Opportunity Employer). 25

☆

NURSE AIDS
All shifts, full time, meals furnished, holiday and va
ation pay, insurance
program, Milder Manor Nursing Home, 1750 So. 20, 475-6791. 30

PART TIME
MEDICAL ASSISTANT
For doctors office, permanent position, no students, weekdays, (Combination of AM & PM hours) & Sat. AM. Experience helpful. Send resume to Journal-Star Box No. 740. 23

MANAGEMENT TRAINEE
High volume gas station driveway sales only, no mechanical work. Outstanding opportunity for aggressive individual 21 or over who can train and supervise people. Previous gas experience not essential, we will train. Good starting salary, company benefits. Apply to Treasure City Gas, Mr. Meredith, 48th & Leighton. 23

RN, Director of Nurses, 7-3pm shift, 5 days per week, paid holidays & vacation. Phone 223-5342, Good Samaritan Center, 1306 So. 9, Beatrice, Nebr. 18

☆

CAREER OPPORTUNITY

PERSONNEL MANAGER

Recruit, interview & screening of new applicants. Wage & salary administration. Bachelors degree in Business Administration required or related area. Experience preferred in personnel management or personnel administration.

ADMINISTRATIVE ASSISTANT

Established procedure & guidelines for state agency making applications for federal funds. Bachelors degree in Business Administration or Accounting plus 1 year experience preferred.

MEDICAL TECHNOLOGIST

Performs tests in medical laboratory for use in patient care activities. Responsibility for supervising assistant in small laboratory. Registered medical technologist certificate required.

NEBRASKA PENAL COMPLEX
Phone Personnel For Appt.
477-3957, 8am-4:30pm.
24

NURSES
Immediate opportunity to work in Nebraska's new Burn-Trauma treatment center. We need RN's & LPN's to provide professional care for burn-trauma victims. Previous burn treatment training or experience definitely an asset. However we will train successful candidate, excellent working conditions, salary & benefits. Apply personnel office.
ST. ELIZABETH COMMUNITY HEALTH CENTER
An equal opportunity employer.
18

CLINICAL INSTRUCTOR

Lincoln General Hospital School of Nursing has requirement for 2 instructors to provide classroom & clinical instruction to student nurses in theory & practical aspects of Med-Surg nursing care. 1 position requires experience in intensive & cardiac care nursing. Must possess ability to function effectively in developing lesson plans, lecture presentations & demonstration of required application in principals of nursing care involved in medical & surgical treatments. Registration as an RN in Nebr. required. Bachelors degree with major in nursing preferred. Teaching experience helpful. Interested applicants are invited to apply.

PERSONNEL DEPT.
LINCOLN GENERAL HOSPITAL
473-5101
An equal opportunity employer.
16

MID-WESTERN FOOD SERVICE COMPANY

Interested in capable, Ambitious Men or Women for Management Training, For Interstate Locations. No experience necessary—Desire and Pride is a must—Submit Resume and Salary History to Box 747, Lincoln Journal Star.

ADMINISTRATIVE ASSISTANT TO THE DIRECTOR OF THE LINCOLN COMPUTING FACILITY

An individual possessing a combination of managerial, administrative and secretarial skills to be used in a service oriented professional environment. Ideally, the candidate will have experience in personnel administration in a computing center. Candidate should have the ability to evaluate and use advanced technological aides in modern office procedures. Proven verbal and written communication skills a must. Excellent benefits are paid vacation, sick leave and 11 holidays annually. Group health, life and retirement programs. Opportunity to continue education. Apply Department of Personnel, Room 512 Administration Building, 14th and "R" Streets, University of Nebraska.
An Equal Opportunity
Affirmative Action Employer

FAR WEST SERVICES INC.

If you have the desire and ability to meet the demands of a career which caters to the five senses of man, perhaps you might qualify for a position in the Management Program of Far West Services, Inc. Applications are being accepted from 8-11am and 3-5pm daily at Reuben's Restaurant, # 90 Gateway Plaza, Lincoln. If you cannot apply during these hours, call 467-2561 for an appointment.

An Equal Opportunity Employer.

PROGRAMMER
Experienced system 3 model 10 disk system programmer needed. Converting from 360. Send work resume and salary requirements to P.O. Box 81802. 20

CAFETERIA WAITRESS
Assist in general cafeteria work. Must be able to run a cash register, full time 6 to 2:30 & will work every other weekend.

CENTRAL SERVICE AIDE
Cleans, sterilizes & issue instruments & supplies. Full time 3 to 11 & will work every other weekend.

NURSE AIDE ORDERLY
4 week training class to begin Nov. 26th. Must be able to work full time, rotate shifts & work 2 weekends out of 3.

CUSTODIAN
Must be dependable & possess good insight to catch the extras in cleaning. Need: (1) full time 6 to 2:30 Mon. through Friday. (2) full time, 4 to 12:30am, will work every other weekend. (3) Part time 8 to 4:30pm every Sat. & Sun.

PERSONNEL DEPT.
BRYAN HOSPITAL
An Equal Opportunity Affirmitive Action Plan Employer. 19

610 Agricultural

Man to work, swine operation in profit sharing plan. Some general farm work. 792-3200, Hickman. 18

☆

FEEDLOT PERSONNEL
Animal health experience preferred, many company benefits, company insurance, paid vacations, bonus program. Foxley & Company, 2½ miles south of Mead, Nebr. 624-2995. 23

MILKERS WANTED
1 full time milker, 1 part time milker & outside worker for a large dairy herd. Contact Dale Brown, Dairy Research Center. University Field Lab. Mead, Neb. 624-3708. 21

Dairy Worker Wanted
Full time worker needed for feeding and other dairy chores in a large dairy. Contact Dale Brown, Dairy Research Center. University Field Lab, Mead, Nebr. 624-3708. 21

615 Clubs/Restaurants

BUS HELP WANTED
7AM TO 3PM
9PM TO 3AM
APPLY IN PERSON
VILLAGE INN PANCAKE HOUSE
29TH & "O" 66TH & "O"
26

At Lee's Restaurant
Full time kitchen helper, 8-4pm. Must have own transportation. For appointment, 435-4393. 26

WAITRESS
Day hours, immediate opening. No Sundays or holidays. Apply in person. Nielsen's Restaurant, 2332 "O". 28

WAITRESSES
Day & eve. hours. Excellent working conditions. Apply in person
RUSSIAN INN
7TH & P
9

ARNOLD'S TAVERN
2 full time waitresses, good salary, apply in person at 6113 Havelock Ave. 16

Daytime cashier full time. Apply in person, Steak-O-Rama, 244 No. 12. 16

GEORGE'S BAR
2600 CORNHUSKER
Full and part time bartending, also Cocktail waitress, responsible and dependable. 466-9926, 466-4142, 488-0460. 16

☆

WAITRESSES BUSBOYS DISHWASHERS
Full time only, days or evening shifts, will train. Apply in person:
INTERNATIONAL HOUSE OF PANCAKES
1435 Q
16

Valentino's
3457 Holdrege

Waitresses

4 or 5 nights week, good wages & tips, evening hours. Excellent working conditions. Call 434-5947 for appointment between 9 am & 1 pm or apply in person
17

WAITRESS WANTED
3:30-12pm, school girl welcome. Big G Cafe, 2645 Cornhusker, 434-9971. 17

GEORGE'S BAR
2600 CORNHUSKER
Full & part time bartending, also cocktail waitress. Responsible & dependable. 466-9926, 466-4142, 488-0460. 18

KITCHEN HELP
Scott's Pancake Shoppe needs kitchen help, 8pm to 2am shift, ideal for University students, downtown shoppe 401 So. 13. Contact Mr. Scott.
SCOTT'S PANCAKE SHOPPE
401 SO. 13TH 477-1391
18

HELP WANTED
Counter help in food preparation, Day time shift open. Flexible hours, no experience necessary. Apply in person
TACO KID, 17th & Van Dorn
No phone calls please
An equal opportunity employer
18

☆

MANAGEMENT TRAINEE
Great career opportunity, good pay. Apply 2-4pm. Daily. JB's Big Boy, 27th & Vine. 19

APPLY NOW
Scotts Pancake Shop, downtown, has an opening for a part time cleaning woman. Must be neat and dependable. 1 day a week only. Apply in person between 9 & 11 a.m. or call for an appointment. Ask for Mr. Scott.
401 SO. 13th
477-1391
17

COCKTAIL WAITRESS
Needed at once to work part time on call for parties. Call Les Smith 489-7111, Hillcrest Country Club. 8901 East "O". 19

WANTED
MAN TO DELIVER PIZZA
5pm - 11:30pm. Pizza King, 5520 South St. 489-6541. 19

☆

Full time dishwasher — 5pm-1am. Thurs. thru Sun.
Full time bartender, nights, $2.50 per hour.
See June.
SHERATON INN
NW 12th & Bond
20

☆

Middleaged lady to perform various duties in cafeteria, 6am to 2:30pm, $175 per hour, uniforms furnished. 434-2336 20

☆

Young person to work on vending route & make sandwiches. No Sundays. 435-9659 for appointment. 20

WAITER
EXPERIENCED
WAITRESSES

Benefits include insurance, overtime pay, 6 paid holidays, vacations.

APPLY PERSONNEL OFFICE
9-4:40pm
RADISSON CORNHUSKER HOTEL
13TH & M
23

☆

Part time noon waitresses & counter help-cashier, 11am-2pm. Mon. thru Fri. Ideal for housewives. Must be 19 or over. Apply Lum's Restaurant, 4550 O St. 23

☆

ATTENTION!
Morning & afternoon busboy position available. Good benefits & clean working conditions. Apply 2-4pm daily.
JB's BIG BOY
27th & Vine 475-4112
23

Waitress wanted full or part time. 434-9962 23

ATTENTION: afternoon hostess position available, starting at 12 noon. Apply 3-5 p.m. daily, J B's Big Boy, 701 No. 27, 475-4112. 23

☆

Cashier - Phone Girl
Chicken Deluxe
Pleasant, accurate, for eves., weekends, holidays. Must know Lincoln. Apply in person after 3:30pm 115 So. 25th. 23

WAITRESS
Wanted for downtown club, 10:30 to 2:30 except Sunday. Call 435-2902 for appointment. Housewives welcome. 23

Dancers, $3 per hour. No experience necessary, days or nights, full or part time. Night Before Lounge, 1035 M, 435-9909. 23

☆

DRIVERS WANTED
CHICKEN DELUXE
Eves., Suns., holidays. Clean, neat, must be 18 or over, have clean driving record. Apply in person after 3:30pm. 115. So. 25th. 23

☆

Now Hiring
SALES PEOPLE
For the Christmas season plus seasonal work in the display dept.

Schedules are varied, full & part time downtown & Gateway.

Apply in person to our downtown Personnel Dept. 7th Floor

Miller & Paine
17

☆

SHAKEY'S
PART TIME
FULL TIME
Good starting wage with frequent increases. Varied duties. Variable hours.
360 No. 48 434-8328
23

Cook
Afternoons, 2pm-10-m. Full time. Shoemaker's Cafe, 4500 West O. 24

☆

Relief Cook. Shoemakers Truck Stop, 4500 West O. 22

APPLY NOW BARTENDER
Opening for a full time bartender. Daytime & evening hours are available. Must be neat & dependable. Apply in person. Ask for Mr. Scott. 401 So. 13th, 477-1391. 24

Apply Now Waitresses
Opening for full & part time food & cocktail waitresses. Prefer young married woman. Must be neat and dependable. Apply in person. Ask for Mr. Scott. 401 So. 13th. 477-1391. 24

620 Domestic/ Child Care

Licensed day care in home of speech therapist on So. 27th. Stimulating environment & planned activities. 488-9470.

MARY MOPPET'S
Day Care Center
489-9102 466-6341 475-8557
24c

Babysitting, my home, Brownell area, 434-4454. 26

Dependable babysitting, any age, also ironing, 466-6239. 6

Will babysit, days, my home, West Lincoln area. 432-6948. 16

Lady to clean & iron weekly. Air park, 799-3001 after 6pm. 17

Babysitter for infant & 3½ year old, vicinity of Holmes or May Morley schools. 489-5431. 17

Companion-aide wanted for handicapped young adult, northeast Lincoln area only. 2 to 4 hours at midday, exact hours to be arranged. 434-6704 after 6pm & weekends. 18

Will do evening babysitting, Meadowlane area, 434-6147. 18

Will do babysitting, my home, days, Southwood area. 477-5730. 17

Babysitting, child from the ages of 2-5, my child, 3 wants a companion. Northeast. 467-1694. 19

Will do day babysitting in my home, 125 No. 33, 432-8010. 19

Housekeeper. Salary plus room & board. Call St. Johns Rectory, 466-1939. 19

Babysitting, my home, vicinity 56th and Normal. Mon.-Fri. 488-2668. 11

☆

Lady companion needed immediately, all expenses paid, small salary, 475-4669. 20

Need reliable babysitter for 2 year old, 18 years or older, my home, own transportation, 432-6224. 20

Day Care, dependable and fun! Bryan Hospital area. 489-7621 20

MOTHER'S HELPER. Toddler girl. Light housekeeping. Mature woman. Own room. $50 per week to start. Recent references required. Call collect: (312) 729-6777. 11

Experienced babysitter has opening for 1 child. East Lincoln. 488-6662 20

☆

Never worry about your children, Mon.-Fri., babysit all ages, NE area, 434-1037. 23

Babysitter 2 days per week, 1st & Belmont area, 435-6680. 23

Need babysitter for 5 mos. old baby, weekdays 9 to 4pm, within walking distance of Indian Village. Call Thur. or Fri. 2:30 to 4:30 only. 477-2168. 16

Occasional babysitter needed, twin girls 1 year, boy three years, my home. 434-2575. 24

HELP WANTED
Feed lock cowboys. Men or women to check & treat cattle. $800 per month base salary with opportunity of $1,000 per month based on bonus plan. Only qualified people need apply. Foxley & Co. Myron Wurth, Mead, Neb. 402-341-9343.

Experienced babysitting. My home. Days, Mon.-Fri. Meadowlane area. 434-6783. 23

Will do babysitting in my home week days. 432-8487. 18

625 Office/Clerical

Telephone order clerk, no experience. $73/week + bonus. For interview phone 475-4497, 9am to 9pm. 22

☆

KEYPUNCH OPERATORS
Mon.-Fri., 8am-5pm. Part-time, Mon.-Fri., 6pm to midnight. Job openings require keypunch and varifying experience or equivalent training. If you meet the qualifications of the above, apply in person, Personnel Department, 14th floor, 9am-4pm, Mon.-Fri.
FIRST NATIONAL BANK
An Equal Opportunity Employer
6

BOOKKEEPER
We need a full time bookkeeper with previous experience or business education necessary. Apply Mobile Home Ranch, 520 West "O". 12c

☆

CLERICAL
Purchasing Dept.
RUSSELL STOVER Candies Inc.

8am to 4:30pm
Mon. through Fri.

Accuracy with figures & typing required. Some PBX, some filing.

Apply in person personnel office, Monday through Friday 9am to 4pm

201 No. 8
An Equal opportunity employer 13

Wanted — part time cashier-bookkeeper. Evenings & weekends. Apply in person, Robert Hall Clothes, 6105 "O". 16

☆

SECRETARY
Industrial loan & investment company. Must have good math & typing ability. 5 day, 39 hour week, many fringe benefits. Apply in person State Securities Co., 1330 "N" St. 16c

Part time general office, flexible hours, light typing, bookkeeping. Telephone reception, fill & mail orders. Possible full time later. Self efficient, versatile person who can develop & grow with a small business can create outstanding opportunity. Mail resume to Fran box 80636 Lincoln, Neb. 68501 17

Clerk Typist must like figures, accuracy important, will train. 477-3926 ask for Carol. 17

JOBS OF ALL KINDS COME IN TODAY
AA Personnel of Lincoln
Suite 8 483-2514
5625 "O" Free Parking

A Better Career
614 Terminal Bldg. 10th & "O" 475-6271
Placement Service

SAVE TIME & MONEY

Everyday lost before you get the position you want is costing you money. And the time you lose is gone forever. Doesn't it make sense to cut the waiting time by using the most DIRECT ROUTE to the job? Your route to our agency is the DIRECT ROUTE, the SHORTEST DISTANCE to the job. Employers look to us to find qualified people and, if you are qualified our agency is the place he expects to meet you.
Below: Samples of our many current openings. There are many others being developed all the time. TIME is money. Start SAVING it.

RECEPTIONIST Old reliable firm say "most important requirement is personality" as you are their clients first contact. Nice co-workers . Light typing. $400.

TELLER Excellent opportunity for person with some type of money handling experience. Plenty of advancement possibilities. $400-$425

CUSTOMER SERVICE If you like dealing with lots of new people daily & have good math ability you'll like this. $400-$450

JR. SECRETARY Plenty of room for advancement here. Progressive minded company will consider someone with secretarial training. No shorthand needed. $485

ACCOUNTING CLERK 1-2 years of previous accounting experience needed for this prestigious company. You'll like this cheery suburban atmosphere. Start $486

PUBLIC RELATIONS/SALES
Do you like people? This requires calling on large & small companies in Lincoln & 50 mile radius. If you have outgoing personality & can sell others on yourself, you've got a top company back of you.
7200 + expenses.

MANAGEMENT TRAINEE Long established company opens door for you to learn supervisory position. Degree in business preferred. Great opportunity for person looking ahead for solid career. $7,800.

MAINTENANCE This is an unusual opportunity for the person that can weld & do torch cutting. Solid company with no layoffs. Start $8,320.

OPTICAL TRAINEE Here is an excellent opportunity & company will train. Advance from $390.

File clerk	$338
Machine Bookkeeper	$430
Computer Trainee	$400-535
Computor Operator (exp)	$600
Property Tax Accounting Clerk	$433
Programmer Trainee	$550
Service Trainee	$500
Drafting Position	$450
Parts Trainee	$4,680
Stockroom worker	$535
Electrical Estimator (trade school background helpful)	$3.50-$4.00 hour
Claims Adjustor	$650+
Traffic Clerk	$485
Auto Body Repair	$10,392
Auto Body Shop Trainee	$540
Technical Trainee (Learn a trade)	$2.50-$3.00 hour
Purchasing Agent (Office supply experience necessary)	Open
Engineer — BS-EE + experience	$12,000
Diesel Mechanic (schooling OK)	$500-600
Stationary Engineer	$7,068 year

CALL 475-6271

Executive Secretary
Some legal experience preferred, good typing & shorthand required, ability to assume duties without supervision. Starting salary $600 plus insurance & profit sharing benefits. Send resume to Journal-Star Box 721. 17

General Office Work
Investors Diversified Services needs sharp mature conscientious general office worker. Must be neat, accurate, detail minded, good typist & have pleasing personality. This is a challenging position for the career minded person requiring initiative & the ability to reason & use judgment. Salary commensurate with experience & qualifications. For appointment call 432-4291. 18

LINCOLN LIBERTY LIFE INSURANCE CO.
SR. CLERK TYPIST
Career opportunity for mature, personable individual with net 60 WPM minimum typing. Proficiency with calculator & dictaphone desirable. By appointment only 432-1283.
An Equal Opportunity Employer
18

SECRETARY RECEPTIONIST
Medical office. 40 hour week. Bookkeeping and dictaphone. 489-1552. 19

☆

NEEDED IMMEDIATELY
Person to handle accounts receivable, billing and credit duties. Involves customer relations work. Experience in related areas helpful. Excellent wage and benefits.
Apply in person only to
LINCOLN CARPET MILLS
North end of Air Park West
19

LINCOLN LIBERTY LIFE INSURANCE CO.
JR CORRESPONDENT
Career opportunity for mature person. This position requires ability to work with agents & policyholders, as well as good math aptitude. Previous experience in dictating & with CFO desirable. By appointment only 432-1283.
An Equal Opportunity Employer
18

Typing, work with accounts receivable. Full posting machine operation. Can train. Plus general office. Mon. through Fri. 8:30 to 5:30 some Sat. mornings. Four Star Drug. 1340 No. 66th, 434-6348. Call for appointment Mr. Plucknett. 20

Part time secretary wanted, send resume or apply in person to Service Auto Glass, 2100 Winthrop Rd., Lincoln. 15

PART TIME INSURANCE CLERK
To process medical claims for physicians office. Permanent position, no students, send resume to Journal-Star Box No. 741. 23

BOOKKEEPER
Permanent position, excellent opportunity for energetic, responsible person. Send resume to Journal-Star Box No. 738. 23

BOOKKEEPER RECEPTIONIST
Downtown Doctor's Office
Mature Person Preferred
4 day week — no weekends
Write Journal-Star Box No. 730
23

CASHIER & PRICING CLERK
Part time, afternoons & weekends. Ideally located for college student. Call for Glen Goetsch, 432-2808
Johnson Cashway Lumber
1820 R. ST.
23

Experienced typist 60 wpm shorthand or speed writing. Many company benefits, call for appointment 477-6712. 24

Part time legal secretary or stenographer 3 or 4 half days a week. Hours can be arranged. 432-1223. 21

☆

GIRL FRIDAY RECEPTIONIST
Capable of handling people.
Able to accept responsibility.
Excellent phone voice.
Good personality.
Some Key punch experience helpful.
10 key adding machine experience.
Excellent working conditions.
Fringe benefits.
APPLY IN PERSON
CENTRAL STATES DISTRIBUTORS
6363 No. 70
24

Experienced Loan Girl
Typing, shorthand essential, excellent salary, full time 40 hour week, excellent salary, company benefits. Call for appointment, 432-2746. 24

SECRETARY
Some supervisory experience, good typing, shorthand, and able to edit. Will attend evening board meetings. Apply at 1928 "S" St. Application deadline Nov. 27. An Equal Opportunity Employer. 17

EXECUTIVE SECRETARY
Experienced secretary with shorthand preferred. Excellent opportunities plus benefits. Call Personnel Dept. at National Bank of Commerce, 477-8911, 8am-4pm. An equal opportunity employer. 24

630 Retail Stores

APPLIANCE SALESMAN
Immediate, full time, permanent opening at our Gateway store in our Major Appliance Dept. Prefer person with previous appliance sales experience. Fringe benefits. To apply come to 801 N St.
BAKER HARDWARE
2

SALES LADY
Sheet music department. Must have knowledge of music. Apply in person,
DIETZE MUSIC HOUSE, 1208 "O" ST. 25c

Full time or part time work, 475-7940 for information. 16

ATTENTION
We need a retired gentleman for full time work during the holiday season. Must be good with Children & willing to wear a costume, good working conditions & liberal store benefits. Apply 5th Floor, Personnel Dept.
BRANDEIS
LINCOLN
An Equal opportunity employer 3

AT MAGEE'S GATEWAY
We need sales ladies for full & part time work. Exceptionally good employed discount. Sales experience preferred. Apply Gateway store. 17

RESPONSIBLE woman able to supervise to take over Delli duties daily at 5pm. No Sundays. Work consists of preparing dept. for next days business, cleaning is the main job. Mr. B's IGA DOWNTOWN, 1020 N St. 17

SALES GIRL
For our retail store

Mature, pleasant person for parttime, permanent employment, pleasant surrounts, good start pay. Apply in person

Wendelin Baking Co
1430 South St
6

☆

Beauticians

Qualified beauty operators for downtown & Gateway stores. Liberal benefits include store discount, on purchases.

Apply in person to our downtown Personnel Dept. 7th Floor.

MILLER & PAINE
14

Retail Sales
Needed at once. Full time permanent sales clerk, experience necessary. Gateway location. Phone 467-1071, 467-1004, ask for Kay or Don. 18

Sales Clerks
Men & women — full & part-time at our downtown and Gateway Stores. Interesting work and very pleasant conditions. University students welcome. To apply come to 801 "N" St.
Baker Hardware Co.
20

Experienced lady checker for retail grocery store. 40 hr. week. 9am-6pm. Top wages. Apply in person. Trixie's IGA, 1300 K. 432-2321 20

☆

Full time Manager, Junior League Thrift Shop, beginning Jan. 1. Must be responsible person who enjoys working with people. Tues. thru Sat., 9-5, benefits, inquire, 423-8735. 23

☆

JOB OPENING
At Miller & Paine

Downtown—Full Time
SALES NEEDLE ART
SALES—COSMETICS
LAMP PACKER
DRAPERY SEAMSTRESS
DAY MAINTENANCE

Downtown — Part Time
SALES—BUDGET STORE
WAITRESSES
BUS BOY

Gateway—Full Time
MAINTENANCE
SALES—Home Furnishings
SALES—WIGS
RECEIVING CLERK
SALES—HOUSEWARES
SALES—MALL LEVEL
NIGHT COOK

Gateway—Part Time
SALES—BUDGET STORE
SALES—HOUSEWARES
SALES LINGERIE
SALAD COOK
NIGHT COOK

Apply in person to our downtown employment office, 7th floor.

Miller & Paine
17

Wanted man to unload trucks, mark & stock merchandise. Grocery experience preferred but not necessary. Good fringe & pay. Apply in person. Mr. Ed Young Manager. The Warehouse Market, West "O" & Capitol Beach. 19

Permanent full time woman as retail drug store clerk. 466-2391. 24

☆

FULL TIME COSMETICS DOWNTOWN

Person with some cosmotology or sales experience, will be interested in this full time permanent position in our Cosmetic Dept. downtown. Discount on store purchases & other employee benefits.

Apply in person to our downtown Personnel Dept. 7th Floor.

MILLER & PAINE
18

635 Sales/Agents

BYRON REED CO., INC. is now interviewing qualified salespeople for commercial real estate sales. Call for appointment, Clare West, 489-9661, Byron Reed Co., Inc. 22c

Part time sales work, excellent earnings, World Book Encyclopedia, 466-1232. 29

OPPORUNITY KNOCKING
Would you like to earn $10,000 a year plus group insurance, paid vacation, good working conditions, and a chance for advancement, then join our expanding sales force at Dean's Ford, 1901 West "O". Contact Bob Hoss in person between 9am and 5pm daily. 29c

$ $ $
Temporary til Christmas, $3.50 per hour base. Night shift opening for over active department. 15-50 hours. Call Screening operator for interview, 488-4424. 11

REAL ESTATE
Licensed salesman to sell pre-owned and new homes.
Two new areas by Duane Larson and New Indian Hills by Herbert Brothers
Trade Program by Builder Les Hein 435-2188
ANDERSON & HEIN
6c

Tupperware, no investment, have a debt free Christmas. 434-1267, 466-1770. 18

☆

CAREER OPPORTUNITY STARTS IMMEDIATELY

What I have to offer is no gimmic. I need 2 men to help me operate an insurance office in the Lincoln and surrounding area for a national company.

I offer a fine career for the right person in sales, service and management. No experience necessary. Will train the right person.

Guaranteed income while training then high commissions thereafter. Exceptional retirement and fringe benefits.

Regardless of the type of work you have been doing — if you are ambitious, want a true career and fine income, are of good character and of legal age you might be the right person.

Do not let your natural reluctance towards the unusual insurance ad prevent you from seeing what I have to show you. You will find it eye opening and refreshing.

For appointment call 432-1513
19

Earn $300-$500 per mo. part time, many benefits, call 489-4203. 28

☆

EXCELLENT OPPORTUNITY
Need 6 men free to travel to Las Vegas, Acapulco, Bahamas. We want to talk to men who are money hungry and not afraid of people. Call 475-5997 for appointment. 20

Over 19? Will you work evenings & weekends for $5 an hour, car required. 466-6642 20

Auto Salesman

Needed for expanding dealer doing volume business. No experience necessary. Neat appearance and hard worker. Salary + commission. Call for appointment.

MIDWEST AUTO CITY
No. 48th and Vine 434-0278
23c

☆

Newspaper Rack Route

An immediate opening on an established morning & afternoon delivery & rack Newspaper route. This route is located in downtown University area.

Requires approximately one hour early morning & thirty minutes each afternoon.

Present route profits are $100 each 4 weeks. If you have the time & the enthusiasm to increase daily deliveries and rack sales, please call Mr. Larson 473-7349 for an interview appointment or you may apply in person 1pm-4pm daily.

City Circulation Dept.
JOURNAL-STAR PRINTING CO.
926 P ST.
14

AVON CALLING
AVON CHRISTMAS EARNING can help make the holidays happier for your entire family! It's easy selling fine AVON Products. Call now 432-1275 (Q4-7) or write Journal-Star Box No. 742. 18c

640 Technical

MAPPING DRAFTSMEN, Aerial Cameraman, Stereoplotters, Draftsmen, Lab Techs. Experienced apply Continental Engrs., 9625 Colfax, Denver, Colo. 80215. EOE. 14

ORDERLY NEEDED
Morning hours. Apply Homestead Nursing Home, 4735 So. 54. 488-0977. 26

Experienced only minor tuneup and general service station attendant, full time, George Knaub service, 701 No. 10. No phone calls. 2

Applications Programmer

Hy-Gain Electronics corporation has a challenging position available for an experienced programmer. Will be required to use COBOL to write and modify existing programs for our complete EDP systems on a Honeywell 115 DOS. A minimum of 2 years programming experience is required.

Hy-Gain has a competitive salary and fringe benefit program for the qualified candidate.

Apply in person:
PERSONNEL DEPARTMENT
HY-GAIN ELECTRONICS CORPORATION
8601 NE HWY. 6
An Equal Opportunity Employer
6

ELECTRONIC CALIBRATION TECHNICIAN

Familiar with electro-mechanical instruments. Must have digital logic & solid state circuitry experience. Trouble-shooting & ability to recognize problem areas. At least 2 years experience.

ISCO
4700 Superior
An equal opportunity employer
17

MULTI-LINE CLAIM REPRESENTATIVE
Fire & Casualty claim represent

CEMENT FINISHERS
CARPENTERS
OPERATORS
LABORERS
APPLY IN PERSON
DOBSON BROS CONST. CO.
932 West Que
An Equal Opportunity Employer
11

Service station attendant, experienced preferred. References Gerbig Oil, 1400 Pioneers. 12

Non skilled manufacturing production workers, 47½ hour week, overtime pay, group insurance, paid holidays & vacation. Apply in person, Truck Equipment Service Co., 800 Oak. 13

NIGHTS

Immediate permanent FULL TIME EMPLOYMENT

Available in Candy production for those who qualify

4:00pm to 12:30am
4:30pm to 1am
5:30pm to midnight
5:30pm to 2am

DAY SHIFT

Temporary or permanent employment
40 hour week, Mon. through Fri.

6:30am to 3pm
7am to 3:30pm
7:30am to 4pm

Many company benefits, no experience necessary.

Apply in person, Personnel Office 8am to 4pm

RUSSELL STOVER CANDIES INC.
201 No. 8th
An Equal opportunity employer 16

FULL TIME ATTENDANT
Have opening for an aggressive full time attendant. Top wages to start. Apply in person to Ken Hulbert, Derby Service, 27th & "W". 16

General workers needed:
1. choice of shifts
2. excellent wages
3. outstanding fringe benefits
4. good working conditios
CALL
Mid-America Webpress
477-3711
for interview
16

BROWNIE MFG.
18th Ave., Hwy. 6, Waverly Neb.
We are in an expansion program and are looking for full time permanent help. Rapid advancement, overtime.

WELDERS
Labor trainees, for machine operation and material handeling. 16

WELDING INSTRUCTORS
Must have high school diploma or equivalent & minimum of 4 years welding experience. Will teach Oxy-acetylene, stick electrode & TIG & MIG welding processes. Knowledge of blueprint reading & metallurgy helpful. Contact Mr. Rogers, 477-4177, ext. 20. 17

HOUSEKEEPER
For Lincoln's newest retirement facility. Eastmont Towers, Phase III. Pleasant working conditions. Apply in person. 6315 O St. 17

Young progressive company located in northeast Lincoln needs 1st class tool & die maker. Company makes precision tooling for plastic injection molders. Profit sharing bonuses, insurance, good working conditions, top wages. Call 402-112-434-7488 for appointment or write to Lenco Co., P.O. Box 29341, Lincoln, Ne. 68507. 18

MECHANICS HELPER
Man over 21 to work with mechanic on servicing equipment. Knowledge of welding & gas motors helpful. Steady year around employment, paid vacations & group insurance. Apply
UNITED RENT-ALLS
710 No. 48
17

EARN INSTANT MONEY!
COME TO MANPOWER WHERE THE WORK IS

Need a job? Want a second income? Temporary & part time work is available right now! Factory, warehouse, general labor. Apply 7am ready for work.

MANPOWER
122 No. 11th
An Equal Opportunity Employer
19

Wanted — Dozer and scraper operator with land leveling experience. Blum Bros. Construction, McCool Junction, Ne. 724-4291. 18

Responsible young man for local deliveries. Must have clean driving record. For interview, contact Gene Gausman, 477-3711, Mid America Webpress. 20

MAINTENANCE REPAIRMAN
Full time permanent position involving general maintenance work for hospital equipment, facilities, grounds and utilities. Experience required, competitive pay and benefits.

HOUSEKEEPER
Immediate full time employment for those seeking permanent work, duties involve general cleaning including vacuuming. Work 8-4:30, rotate weekends.

DIETARY ASSISTANT
We need a person to work in our cafeteria to help serve guests & employees. Working hours, 5:30-2pm, every other weekend off.
PERSONNEL DEPARTMENT
LINCOLN GENERAL HOSPITAL
473-5101
An equal opportunity employer
16

MAINTENANCE
Openings available for qualified individuals with mechanical or electrical experience (industrial preferred) National company offers steady year round work with good wages, overtime, and complete fringe benefits. Apply in person or phone for interview. Alpo Pet Foods, Crete, Ne 402-826-2176. An Equal Opportunity Employer. 20

EXPERIENCED CABINET MAKER, Eno Cabinet Works, 432-6329. 20

Concrete form setters, laborers, 489-3911 after 5:30pm. 23

Brake & Alignment man

GOODYEAR SERVICE has a desirable opening for an experienced brake & alignment man. Ability to sell service needs to customer is helpful.

THIS IS a permanent position with Guaranteed Salary plus Incentive Substantial take-home pay for a producer. Company Benefits include Life & Hospitalization Insurance and a Retirement Program & Paid Vacation; all free of cost to the employee. Convenient interviews will be arranged night, Saturdays or Sundays if Necessary

INFORMATION will be kept confidential. CONTACT STORE MANAGER, D. A. FITZGERALD 432-6521

Goodyear Service Store
1918 "O," Lincoln, Neb
An Equal Opportunity Employer 17

Relay Adjusters
Two needed in our rapidly expanding electrical assembly. Requires manual dexterity using small hand tools, background in electronics helpful.
NOTIFIER CO.
3700 NO. 56
An Equal Opportunity Employer
20

Wanted — experienced painter, call 466-6271 after 5:30pm. 13

OPPORTUNITY
to learn dry cleaning business. Full time employment, 40 hour week, time & half overtime, fringe benefits, call 475-6794 for appointment.
HOLLYWOOD CLEANERS
2760 South
23

MULTILITH OPERATOR
Experienced multilith operator, 1250-1850 machines. Camera & stripping experience helpful. Call Personnel Dept. at National Bank of Commerce, 477-8911, 8am-4pm. An equal opportunity employer. 24

Man, willing to train. Heating & cooling plant. Available for shift work. Send reference to P.O. Box 5425. 24

650 Part Time

Students or others seeking part time work, between hours 6 am & 6 pm. No experience necessary, heavy work
Deeter Foundry Inc.
5945 No. 70
2

Delivery boys, 3-4 nights per week. Apply in person, Romano's Pizza Drive In, 226 No. 10. 6

Part time work, flexible hours, over 18, car necessary, 475-7940. 16

Cashier wanted, Arena Skating Center, 466-2396, Mr. Runyan. 16

Semi-retired man or couple for maintaining new apartment complex. For information call 475-6939. 16

MARRIED MAN
Presently employed, earn $3.33 per hour evenings & weekends. Call 489-4283. 18

LINCOLN LIBERTY LIFE INSURANCE CO.
KEYPUNCH OPERATOR
Permanent position, approximately 5 hours per day. Ideal for person with school age children. Experience desired. By appointment only 432-1283.
An Equal Opportunity Employer
18

Telephone solicitor. Excellent pay + commission. 477-8847. 20

EVENING COLLECTION CALLER
WE need a person to telephone contact our past due accounts & dismissal of patients. Working hours, Mon. through Fri. 4:30 to 8:30 pm
PERSONNEL DEPT.
LINCOLN GENERAL HOSPITAL
473-5101
An Equal Opportunity Employer
16

Ladies, are you willing to invest ten hours a week in your families future? If so, find out how you can be a good wife & mother & still earn $50 a week. Call 432-5874. A

Now hiring concessions workers & ushers, 15-20 hours a week. Call Cooper Lincoln Theater, 434-7422 for appointment. 16

Part time cleaning lady, new & used mobile homes. For information call 475-6579. 23

Part time window washer, perfect job for college student, work early morning hours. 489-3550. 24

655 Help Wanted, Miscellaneous

Custodian — daytime hours in new building. For info, call 471-2704. 29

Experienced only minor tuneup & general Service Station Attendant — full time. George Knaub Service Station, 701 North 10th. No phone calls. 19

Steady men for year round work, no experience necessary.
Deeter Foundry Inc.
5945 No. 70.
22

ATTENTION
Make Extra Money For School Needs

SELL JOURNAL-STAR NEWSPAPERS

After school & weekends on good downtown corners. Have plenty of your own spending money. We train you & give you good supervision.

Apply In Person To Mr. Patton Street Sales Dept.

JOURNAL-STAR PRINTING CO.
926 P St.
23

DELIVERY DRIVER WANTED
Delivery route man to run route in southeast Nebraska. Delivery of boxed meat products to retail stores. Route based in Lincoln. Steady long term job, for a man willing to work hard. Good truck, good pay, full benefits. Call or apply in person to Dave Wimmer, Wimmer's Meat Products, West Point, Nebr. 372-2437.

Women security officers wanted. Night hours. 434-7216. 1

Security Guards full & part time. Steady employment. Bondable. 3130 No. 11th. 2

Food service worker. Permanent full time position with full state benefit program. Experience preferred, contact Personnel Office, Lincoln Regional Center, Van Dorn & Folsom. 13

DRIVE-WAY HELP
Full or part time. Apply Greenwood Standard Truck Stop, I-80, Greenwood, Nebr. 13

Janitor, 5 hours per evening. Good pay for right person. Must have references. Write P.O. Box 80175, Lincoln, Nebr. 14

Applications being taken for full time & part time help. Apply Bethany IGA, 1432 No. Cotner. 16

ROUTE SERVICEMAN
No experience necessary, we train you. Perform interesting work in pest control servicing. We provide vehicle and all equipment. You need to be 21, have good driving record and the willingess to learn. Apply at Orkin, 1740 Adams. 16

RELIEF COOK
2 to 3 days per week, Village Manor Nursing Home, 432-3274. 16

NEEDED FULL TIME SERVICE STATION ATTENDANT. 6 DAY WEEK. NO SUN. ECKHARD SERVICE, 540 So. 10th. 16

Help wanted, full time, have all the benefits. Apply Fisca Oil Company, 21st & J. 16

Full time service station attendant. Top wages. Apply in person. Larry Tefft Conoco, 70th & A. 16

Help with roadside seeding for private party, 477-9137. 16

IMMEDIATE OPENING
Full time dining room & tray line position for the 9:30am-6pm shift. Must be able to do work every other weekend. Apply in person to Madonna Professional Care Center, 2200 So. 52. (No phone calls please). An Equal Opportunity Employer. 16

Good opportunity for family-shared, part time income. Early morning deliver to, and management of, newspaper carriers and delivery to subscribers in Downtown Lincoln. Need dependable small car. For more information call 489-8395 or 489-8393. 16

Truck Station Attendant
Shoemaker Truck Stop
4500 West O
17

Immediate openings for ushers & doormen. Day shift & evening. Apply in person Plaza Theatres, 12th & P. 17

Private duty female nurse needed, non-licensed, experience helpful. Homestead. Call 9-5, 488-0977 17

COUPON GIRL
High volume gas station needs full time help distributing advertising material inside department store. If you like to meet & talk to people, this job is for you. Apply in person to Mr. Meredith, Treasure City Gas, 48th & Leighton. 17

DRIVERS WANTED
Now hiring men or women drivers. Contact 226 No. 10th St. between 3:30 & 12pm. 17

EXPERIENCED FULL time service station attendant. Good pay, good future.
Weaver Oil Co.
2400 SO. 48
18

OWNER-OPERATOR'S
East & West Coast operation. Solo or Team's. Tractor must be 1970 or newer. Will accept tractor or tractor/trailer combination. For details on pay & company benefits, call Road Runner Trucking, Personnel, 339-1110. 15

Woman to work in warehouse filling orders & some clerical duties. 8am to 5pm Monday through Friday. Apply at 1844 N. 18

City Carrier Route Supervisor

University student with car. Able to work afternoons & Sats in Newspaper Circulation Dept.

This is a permanent job on part time basis about 30 hours each week. Applicants should be mature, over 19 years old & able to communicate with boys 12-15 years of age. Good pay with mileage expenses for your car and a fine opportunity to gain practical experience.

Former newspaper boys given preference.

Please apply between 9am to 2pm or call Mr. Oglesby 473-7340 for an interview appointment.

JOURNAL-STAR PRINTING CO.
926 P ST.
8

Maintenance Mechanic
CLERK STENO
Services for the Visually Impaired
471-2381
An Equal Opportunity Employer
19

PARTS DEPARTMENT
Man needed at Meginnis Ford Co. to handle the shipping & receiving department. This is a full time position with opportunity for advancement.
MEGINNIS FORD
66th & Que
Call or see Gene Tiehen.
20c

Hanquist Mobile Service
Full time help. 17th & Washington 19

DRIVER
Permanent full time, days, no Sundays to drive cars in building, Car Park, 1318 M. 20

MODELS—BETTE BONN
(Our 20th Year In Lincoln)
All ages, Sizes, Types
Fashion, Photo,
Auditorium Events
No Training Fee For Professional
Terminal Bldg. 432-1229
i 10

MANAGEMENT OPPORTUNITY
Assistant manager for high volume gas station, over 21, no service work, above average wage, insurance, good opportunity for advancement. Apply in person, 111 So. 25, 9am-4pm. 20

AUTOMOTIVE PARTS
Shipping & receiving dept. Sidles Company, 475-4261 for appointment. 20

Need 3 men for sod crew, 327 So. 26. 20

LUNCHROOM ATTENDANT
Make coffee, care for lunchroom area, stock pop machines, some light office cleaning. You may apply in person or request application by mail.
ACE HARDWARE CORP.
Union Pacific Industrial Tract
1200 West Upland Ave.
Lincoln, Nebr. 68521
20

Truck tire service man. Equal opportunity employer. Outstanding opportunity in large company. Apply in person, Firestone Stores. 1139 "N" St. 432-1088. 20

Operator for lawn roller, good wages, 327 So. 26. 20

ATTENDANT
Full time, 21 or over. Part time evenings & weekends. Top wages, company benefits. Apply in person to Mr. Meredith, Treasure City Gas, 48th & Leighton. 21

I want a man, Dec 1, 1973, high school graduate and business experience or 2 years college. "Stabilized initial income" up to $750 per month plus "incentive payment plan" for man selected, with unlimited earnings and secure future. No traveling. Write about yourself, past employment, family status, and give names of three references. Replies confidential and those giving information requested will be acknowledged. Open to men and women. Write Journal-Star Box 734 16

Eastmont Towers Infirmary, 11pm-7am Nurses Aide, experience helpful, vacation, sick leave, insurance & meal. Call 489-6591 Ext. 222. 23

Full time, part time, day shift, Husker Car Wash, 6135 "O" 23

Full time service station attendant, your choice of 5½ or 6 day week. Apply at 10th & South Texaco. 23

Driver for catering route, good driving record, must be neat & dependable. Apply at Flynn's Industrial Catering, 4745 Adams. 434-8975, 475-0062. 23

CAR PORTER
Full or part time, good pay, fringe benefits. Apply in person, MIDWEST AUTO CITY, No. 48th & Vine. 23c

WANTED HOUSEKEEPERS
Apply in person 8 to 4pm. Equal opportunity employer. Call 489-3837 for appointment. Tabitha Home 4720 Randolph. 23

Warehouse Worker
40 hour week
Willing to work
Good working conditions
New warehouse
Fringe benefits
Semi-retired also desirable
APPLY IN PERSON
CENTRAL STATES Distributors Inc.
6363 No. 70
24

PART TIME
Employment in a pleasant new factory & office. ISCO is setting up a pool of housewives, retired people, students & others who would like to work periodically during peak loads, plant vacations & special assignments. Jobs include clerical, & secretarial work, typing, drafting, packing, machine operations, assembly, maintenance, key punch, electronic technician, multilith operator & others. We give advance notice when we need help and if you don't wish to work at the time we need you you won't have to. Contact Mrs. Margaret Mickelson between 8 am & 4 pm at 434-0231.
ISCO
4700 Superior St.
An Equal Opportunity Employer
21

Full time station attendant, experience necessary. Apply to Fred, between 9 & 6pm, Mon.-Sat. At Fred's Mobil Service, 2901 "O". 24

Man to work at an On & Off sale Tavern & liquor store. Give age, work qualifications, & phone number. Journal-Star Box No. 745. 24

Produce sales supervisor. Prefer person with one or more years of supermarket produce department management. Affermanent action. Equal opportunity employer. Journal-Star Box 743. 24

BUILDING MAINTENANCE

The University of Nebraska-Lincoln has several openings for individuals who are interested in entering the field of building maintenance. These are challenging positions which provide an opportunity to learn modern maintenance procedures through a two week training program. You will have an opportunity to apply your ingenuity in carrying out both written and oral instructions to maintain the cleanliness of University buildings. You will be able to participate in the University's new health and life insurance programs as well as retirement. Excellent transfer and promotion policy. These are permanent positions which provide for paid vacation, sick leave, and 11 holidays each year. Previous experience is helpful, but not required. If you would like to enter this challenging field, apply in the Department of Personnel, Room 512, Administration Building, 14th and R Streets, University of Nebraska-Lincoln.
An Equal Opportunity
Affirmative Action Employer

Experienced Baby Chicks Sexor—99+% accuracy at 1000 baby chicks an hour. Contact Hill Hatchery; Phone 434-7494. 17

CUSTODIAN
Full time, nights, 11pm-7:30am. Group insurance. Apply in person, 625 Stuart Bldg. 24

Security Guards wanted. 434-7216. 14

660 Situations Wanted

Steady family ironing, semi-monthly? My home. 1301 Washington, 477-4834. 5

Will do ironing, 10¢ a piece. 467-3336. 16

For that personal touch, addressing envelopes in my home. Holiday greetings or anything else, call 795-3641 eves. 16

Will do babysitting, my home, 1 child, Union College area. 483-1213. 17

Licensed experienced babysitting, fenced backyard, infants & preschoolers welcomed. Vicinity 33rd & Cornhusker, 434-4193. 17

Do you need a dependable babysitter? Hour, day or week. South. Experienced mother. 477-3827. 17

Day babysitting in my home, also ironing, 9th & South. 475-0839. 18

Licensed child care. Age: trained up. 4935 Huntington. 466-3258. 10

Will do night babysitting after 5pm. 434-8656. 23

Will do babysitting, my home, 432-1887. 23

Will do full time babysitting in my home, days. 483-1213. 15

Dependable babysitting. College View area. No infants. Full time. 489-1958. 24

Experienced babysitting, my home, any age, eves & weekends. Southwood addition. Call anytime after 6pm. 432-0760. 24

701 Housing Rental Agencies & Service

LOW COST housing in Lincoln. New vacancies daily. RENTAL HOUSING, 432-7671.
KIDS, pets ok in this 2 bedroom house. Appliances, $110. 432-7671.
LINCOLN GENERAL, 2 bedroom furnished apt. 432-7671.
MANY new homes available in Lincoln area under $150. 432-7671
UNI PLACE, 2 bedroom house, appliances, $125. 432-7671
COLLEGE VIEW, 2 bedroom, unfurnished apt. Appliances, carpets, drapes. 432-7671
DUPLEX, 2 bedroom appliances, clean. 432-7671
FARM HOME, 3 bedrooms, kids, pets ok. 432-7671.
23c

704 Apartments, Furnished

2 room apt., trailer house, utilities paid. Lazy K Motel. 435-7504. 26

2429 "O" ACE TV 432-8000
RENT A TV
B & W COLOR & FURNITURE
17c

314 So. 12th — Clean & neat efficiency apts. Adults 30 years or over. Call for appointment. 477-1511. 20c

5 boys or girls, nicely furnished 3 bedroom home. 488-2258. 2

REAL NICE
Lovely 1 bedroom unit, central air, fully carpeted, tub & shower, $160.
ART JOHNSON REALTY 477-1271
2c

RENT GREAT FURNITURE
interiors diversified
132 So. 13th 432-8851
s 24c

Modern 1, 2 & 3 bedroom mobile homes. 2625 No. 9th. 477-6563. 25

714 SO. 17 AILEEN
AVAILABLE IMMEDIATELY
2 bedroom, nicely furnished, all utilities paid except electricity. $160 for 2, $175 for 3. 423-6991, 423-6698. 25

53rd & Madison — 2 rooms, share bath, damage deposit, lights, prefer bachelor or elderly person. 466-7054. 6

New Plaza VI. 1 bedroom. 623 So. 18th. Twins or King, locked entry and intercom. $165 plus lights. 489-4491, 475-4630. 9

3 bedroom apt. 3200 S, 4 bedroom house $240. 489-4422. 29

Charming, comfortable, convenient. Special consideration, mature employed lady. 488-4979, 432-6109. 29

1111H — The Francine 2 rooms, $70 plus lights, daults. 6

Havelock 3 rooms, private bath & entrance. Available Nov. 1st. 466-3319. 10

2128 C St. — Comfortable apt. Utilities paid. Married couple only. No children or pets. 1

630 So. 19th—New 1 bedroom. Beautifully furnished, $165 plus electric. Deposit & lease. 423-2764. 2

AVAILABLE NOW
1635 F—1 bedroom, $160.
1738 G—Efficiency, $137.50
4y45 Dudley—2 bedroom, $210
1209 F—Dec. 1, 1 bedroom, $155
All + deposits
NEBRASKA
Real Estate Corp.
475-5176
Eves. 432-4883, 423-3288, 477-1674 3c

835 No. 26th — 1 bedroom, shag carpet, large closets, dishwasher & disposal, off-street parking, $165 plus electricity. 435-4186, 432-1484. 3c

3 knotty pine rooms, private bath, clean. Refined gentleman. 435-8179. 16

Comfortable basement apartment, 3 rooms, shower, private entrance, $100 plus electricity, mature gentleman. 432-8026. 16

All utilities paid
2700 NO. 56
Large 2 bedroom, furnished apt. Available now.
Belmont Real Est. 477-2760.
6c

1 bedroom, newly redecorated shag carpet, cable TV, $155 + deposit. 3025 Orchard. 423-8214 George Meister. 16

430 No. 25th. Large 2 bedroom, clean, private, utilities, adults, reasonable. 5

2618 P St. Attractive two bedrooms, second floor, shower & tub, parking. $145 + deposit. Mature couple. 432-6084. 16

4631 Cooper, 2 bedroom, no pets, no lease, 488-4129 after 5:30 and weekends. 16

17th & Pawnee
WOODSHIRE MANOR -2 bedrooms, attractively furnished, cermic bath, shower, off-street parking.
423-6991 423-6698
6

1739 G - Floral Ct
1 bedroom, nicely furnished
$140 plus electricity.
423-6991 423-6698
6

CAPITOL CITY VILLA
1 bedroom apts. Electric kitchen, drapes, security intercom system. All utilities paid. $185. 477-5390. 12

One bedroom apt. All utilities paid, $130 plus deposit, 467-1428. 17

Carpeted 3 room furnished apt. Inquire after 4pm. 127 So. 18th. 17

Trailer apartments $75 & up. Working girls or couples (no pets). See evenings 5-8. 640 West Cornhusker. 17

Furnished efficiency in College View. Just right for one person. Available now. $80 plus electric. 5203 Bancroft. 488-5154, 489-6666. 17

1201 West "O" — Mobile home, $140 plus utilities, 432-2853. 18

APT. SEEKING?
Lincoln's One Stop
HOLLY, 1144 So. 11 477-7075
1 bedroom, $91
MANOR, 501 So. 13 432-2106
Efficiency, $67 50
PERSHING, 1202 F 432-2198
1 bedroom, $114
THE REGENT, 1626 D 432-2149
Efficiency, $70
SHURTLEFF ARMS, 645 So. 17432-2120
1 bedroom, $127
SHURTLEFF'S
1309 L 435-3241
18c

NEW
1435 D — Lovely 1 bedroom, shag carpet, new furniture, dishwasher, deposit & lease, no pets, $165 plus electricity. 423-2663. 18

1-2-3 bedrooms close to University. $87-$125. Inquire 924 Garfield. 475-7918. 18

339 No. 24 — Available now — one bedroom, ground, all utilities paid, $135. 489-3319. 18

1740 So. 25, 2 bedroom, carpeted, paneled, nice & clean. No pets. Available Nov. 15. $170. 489-2763 or 477-9951. 18

17th & M, remodeled efficiency apt, for part time handy-man. $60 per month. 435-8291. 19

Nice basement apt. Utilities paid, single girl, $105. 423-6828. 19

NEWER UNITS — Just 3 blocks from Capitol. 1 bedroom furnished, $160 per month. 2 bedroom furnished, $185 per month. Deposit required. Call HUB HALL REAL ESTATE. 489-6517. 19c

628 So. 21st. Upstairs large 1 bedroom apt. $130 all utilities paid. Adults no pets, call 475-7346 or 477-1463. After 5 on week days and anytime on weekends. 17

2917 No. 43 — Upper level, 1 bedroom, carpeted, $125 plus deposit and electricity. 466-2245 after 6pm. 20

Near University — 1 or 2 bedroom apt. $65-$150. Lincoln, 432-2772 or Omaha, 453-0272. 10

700 So. 17th- 2 bedrooms, nicely furnished, utilities except electricity, vanity. 432-8082. 23

1620 "C". 1 bedroom large kitchen, heat paid, no pets. $110. 477-2732. 22

1035 So. 17th — Palisade. Completely remodeled, 4 rooms. Attractively furnished, carpeted, draperies. $150. 435-2284, 432-3610. 10

BLUE-JOYNT REALTY 488-2315
2205 W — 3 room apartment, utilities paid. $125 less $10 per month for caretaker.
E. Blue 488-2860 R. Joynt 423-8370
20c

Plaza IV, 1625 E — Available Dec. 1-2 bedroom, 435-3173 or 471-5816 27

1 bedroom, heat included. Off street parking. $90. 2546 S. 475-5361. 20

2545 Cornhusker Hwy. Apts. — Trailers for sale or rent or contract. 466-2888 20

877 No. 26, 1 bedroom, air-conditioned, off-street parking, laundry facilities. Deposit. Close to campus. $125. 477-8628, 477-8356. 20

1021 So. 16, Dec. 1, 2 bedroom 4-plex, 1st floor, completely carpeted, nicely furnished, air-conditioned. Near Statehouse, utilities paid, off-street parking, laundry facilities. Ideal for working women, $180. 423-8248. 20

Large sleeping room, extra privileges, cheery, carpeted, twin beds, 8 ft. closet, telephone extension, private entrance, & bath, linens furnished & laundried, see to appreciate. 1 or 2 females. 225 So. 56, 489-0409. 20

17th & K, attractive apt., carpeted, utilities, accomodates 3. $125. 488-7191. 21

Uni Place — Spacious clean one bedroom, carpet, Dec. 1st. $125. 466-0928. 8

Capitol Area — Available now. 1 & 2 bedrooms. $115 to $205. Fully carpeted, all utilities except electricity, efficiency $95. 475-6857. 23c

2 bedroom completely carpeted, new kitchen, including dishwasher & garbage disposal. 18x38 living room, ideal for 3 or 4 adults. All utilities except electricity. 475-9633, 475-6857. 23c

Furnished apartment, 918 South 16th. Available immediately. Call 423-0868. 18

900 So. 18 — Deluxe 1 bedroom, married, air, utilities paid except lights, $125, appointments 489-0070. 23

1 bedroom, utilities paid except electricity, garage. $100, 434-0368. 23

Students — one bedroom, $140. 2825 No. 49, utilities paid. 434-1394, 477-1756 23

1038 So. 16th — cozy 1 bedroom 4-plex, basement, carpet, 1 person or married couple. $117. 423-2592. 23

1915 B — attractive 1 bedroom 4-plex, shower, carpet, 1 person or married couple. $130. 423-2592. 23

1630 H — 1 efficiency, available Nov. 17th, ground floor. 23

809 G — 1 bedroom, parking, laundry, storage, $125 plus deposit, 488-4619. 23

4 rooms & bath. No smoking — drinking. Inquire evenings. 432-8648. 24

1012 So. 5th, 2 bedroom, completely redeocrated, $12t. 475-4670 after 6 pmm. 2

1501 So. 11 — Redecorated one bed apt. Shag carpet, air, laundry, parking, $130. Efficiency $100. 488-9017. 24

48th & J — 1 bedroom cottage, no basement, cute & cozy, single or couples, no children or pets, $110. 488-6724. 24

14th & C — Nice 1 bedroom apt. adults, utilities paid, $135. Available Dec. 1. 489-9293. 24

1827 "M". 1 bedroom, 1st floor. Dec. 1. $70. Includes utilities, parking. 1 adult, no pets, inquire, 324 So. 18th. 24

15th & D—Clean, upper, 4 rooms & bath, $90. 799-280o. 24

3114 So. 48, 1 bedroom basement, all utilities paid. $90. 488-9516. 15

1221 G — 1 bedroom, washing facilities, parking. Deposit. $150. 475-4663, 432-7778. 24

707 Apartments, Unfurnished

RENT GREAT FURNITURE
interiors diversified
132 So. 13th 432-8851
24c

ONLY $150 PER MONTH
New, sharp 1 bedroom apt. 488-2909. 21

Available now one bedroom, 2403 Lynn. 466-5445 after 5. 20

17th & M — Spacious carpeted, draped, one bedroom. Air, dining room. 435-8291. 16

Havelock area, large, newly remodeled 3 bedroom, utility room, off-street parking. $180. 475-8328, 466-5667. 27

CARIBBEAN APTS.
1215 Arapahoe
Swimming Pool
Cable TV-Clubhouse
City Bus Service
½ Block Shopping Center
$167 Month
Office No. 218 477-2329
19

Crescent Plaza
3636 No. 52
Available Immediately
1 and 2 bedrooms, 2 baths, shag carpet, drapes, self-cleaning oven, disposal, dishwasher, refrigerator, central air, balcony, pool, garages. 434-1643, 432-1484. 20

APT. GUIDE
Lincoln's largest selection of fine apts., all locations.
NEBRASKA
Real Estate Corp.
475-5176
21c

Unfurnished one bedroom apt. Available now in 12-plex, appliances furnished, shag carpet, central air, all electric cooking & heating, off-street-parking, washing facilities. Close to University campus. Call for appointment 434-8429 or 434-8828. 24

2917 Q — Available immediately. Enjoy luxury living in a spacious 2 bedroom, fully color coordinated apartment with wood burning fireplace, all electric kitchen, dishwasher & disposal, air, cable TV available, $100 deposit, $185 per month, 434-5286. 4

RENT GREAT FURNITURE
interiors diversified
132 So. 13th 432-8851
24c

TERRIFIC
2 BEDROOM APTS.
AWAIT YOU AT
THOMASBROOK APTS.
56th & VAN DORN
For More Information
CALL 489-9659
TOM FELLMAN CO.
25c

1950 So. 15th - Spacious 2 bedroom 4-plex, carleted, draped, all appliances, air-conditioning, washing facilities. Excellent shopping & bus. Heat, water, garbage paid. $180. 434-0331. 5

Galaxy Garden Apts.
2035 J
Small one bedroom apt., available immediately, carpet, drapes, appliances, central air, $120. No pets, for appointment call 477-7476. 9

9 room apt. for rent. $110 utilities furnished. 423-6411. 9

2301 "A" St. 1 bedroom, shag carpet, dishwasher, $154 plus deposit, no children.
1637 "D" St. 1 bedroom, $139 plus deposit, no children.
3730 No. 48th. 2 bedroom unfurnished, indoor outdoor carpet, $149 plus deposit, small child. 2 bedroom newly remodeled shag carpet, no children $169 plus deposit. 434-7897. 2o

1 bedroom with carpet & drapes, disposer, air conditioned, gas heat, $125 plus electricity & deposit. 432-7169 or 488-3307. 9

2 blocks south of Capitol, re-modeled large 2 bedroom, utilities paid, $200. Appointment call 475-0734 between 5-9pm. 432-0609 days. 9

5326 Ervin — 2 bedroom side-by-side duplex in court Carpeted, central air, stove, refrigerator, water paid, $150. Damage deposit. FELTON REAL ESTATE. 432-6631 8-5. 29c

NEW
1500 22nd Ave., Waverly — One bedroom units, electric kitchen, shag carpet, few garages, next door to new shopping center. By appointment only 786-2634 days. 29

NEW
1940 Dudley — Now leasing, attractive one bedroom apartmentsn shag carpets, electric kitchens, drapes, close to University, off-street parking, laundry facilities. Some available Dec. 1. $145 + deposit By appointment only. Caretaker 1st door north, 1313 No. 20. 435-2615 or 423-6087. 30

NOW LEASING
The new & lovely 11th St. apts.
* 1 bedroom, $155
* Deluxe all electric kitchen.
* Shag carpeting throughout.
* Drapes.
* Laundry facilities.
* Cable TV.
* Air-conditioning.
* Free heat.
* Fenced-in patio & grills.
* Off-street parking.
* Adults only.
* No pets please.
* Conveniently located to downtown, buslines, grocery store & restaurants.
701 So. 11th
432-2627 488-1295
10

AVAILABLE NOW
2532 VINE
Nice shag carpet, dishwasher, disposal, large closets, laundry facilities, off street parking. 1 bedroom, $145 + electricity. 435-4186, 432-1484. 1c

1448 MULBERRY ST.
Near new 4-plex - 2 bedroom, central air, shag carpet, dishwasher, disposal, large kitchen, stove & refrigerator, laundry facilities. Married couples preferred, no pets. 489-6264, 434-4404. 11

3909 No. 68th — 1 Bedroom Apt. Heat paid - stove - refrigerator - carpet and drapes. $145.00. Call 466-0319 or 489-7000. 1c

2343 B—2 bedroom, dining area, walk-in closet. Also, large 1 bedroom. Both all electric, garage & building, visit & call. 489-6852, 475-6136. 2

CAPITOL CITY VILLA
1 and 2 bedroom apts. Electric kitchen, drapes, security intercom system. All utilities paid. $160-$170 477-5390. 12

AVAILABLE NOW
1234 So. 20—1 bedroom, $140
1038 A—New 2 bedroom, $185, includes heat & cable TV
4645 Dudley — 2 bedroom, $180
1738 G — Dec. 1, 1 bedroom, $155
1010 C — Dec. 1, 2 bedroom, $190
All + deposits
NEBRASKA
Real Estate Corp.
475-5176
Eves. 432-4883, 423-3288, 477-1674
s 3c

1531 So. 19th
GLEN AYR HAVEN
2 bedroom apt. available Dec. 1. Central air, shag carpet, $160 per month, couples or mature adults. Managers apt. No. 1. 475-2023. 3

CHEERIO!
All adult — Brand new. The friendly place to live!
Tenth & South St.
475-6939
13

Large new 2 bedroom, close in, utilities paid, $185, 488-3174, 488-4035, 477-9198. 13

6126 Havelock — Large 2 bedroom plus utility room, newly carpeted, off-street parking, heat furnished, $180. 466-5667. 475-8328 13

1045 "E". Dec. 1, 2 bedrooms, garage, 2nd, references, 1025 So. 11th. 488-3858. 3

4327 G — 1 bedroom, $130 utilities paid, 466-9927 or 467-3729. 13

4828 Meredeth — 2 bedroom apt. Carpet, drapes, disposal, air-conditioned, $160 plus utilities. No pets. 489-8492, 423-8272. 14

2707 "A" — One bedroom, 1st floor, long shag, ceramic bath, shower, laundry, parking, redecorated, $130. 488-9017. 16

HERITAGE SQUARE
Efficiency 1, 2 and 3 bedroom apartments. Appliances and utilities furnished. Off-street parking. Laundry facilities, deposit requiredm No pets. Government subsidized and rent supplement. Available now. Students welcome. Close to University. Call 432-0316. Shown by appointment. 6c

19th & Harwood. 3 bedroom, 1st floor, $135. 423-8488. 16

2333 E — Large 2 bedroom, all carpeted & draped, all electric kitchen, central air. Available now. $175. 489-6109 after 5pm. 17

1527 So. 20th — 1 & 2 bedroom, adults, pool, $145-$175. 477-5215 or 477-8363 after 5pm. 17

AVAILABLE NOW
2333 Lynn
New 1 bedroom, nice shag carpet, dishwasher, disposal, large closets, off-street parking, $145 plus electricity. 435-4186, 432-1484m 7

4629 Lowell — 2 bedroom, carpet, central air, electric kitchen, garbage disposal. 477-9374, 434-6391. 17

1540 So. 20th—1 Bedroom, stove, refrigerator, laundry facilities plus off street parking. Available Dec. 1. 488-1443. 18

2504 Vine — One bedroom, shag carpet, electric kitchen, off-street parking, $145. Caretaker Apt. 3, 432-7121 or 423-6087. 18

1-2-3 bedrooms close to University. $87-$125. Inquire 924 Garfield. 475-7918. 18

TOWN & COUNTRY REALTY
COUNTYSHIRE APTS — 4300 Cornhusker Hwy. Deluxe one bedroom units, pool and clubhouse. Resident mgr. 467-3866 or 434-6629.

2108 NO. COTNER — New one bedroom, carpet, drapes, quiet neighborhood.

1207 "E" ST. — One bedroom, range, refrigerator furnished. Available Dec. 1

ROY WAY, Property Mgr.
489-9193
TOWN & COUNTRY
489-9311
18c

GLENBROOK TOWNHOUSES
Beautiful 3 bedroom apartments under rent supplement program carpeted, air-conditioned, appliances & carport. These rent for $216 per month but you may pay as low as $75 per month if you quality under rent supplement. Applicants must have good moral, good record of housekeeping and good credit. References will be checked. Call 432-0316 8:30am-5pm. We support
Equal Housing Opportunity
BELMONT CONST., CO.
8c

16TH & E
1 bedroom, completely remodeled, fireplace, carpeted & drapes, all utilities paid, $160. 432-0068. 18

17th & "D", large 1 bedroom, all carpeted, $130. 434-1394 or 423-4844. 19

2115 B. New large 2 bedroom, electric kitchen, completely carpeted, balcony, laundry facilities. Heat & cable TV paid. No pets. $185, 477-2732. 19

AVAILABLE NOW
COLLEGE VIEW Near new 2 bedroom, carpet, drapes, appliances, $165. 434-0239, 434-3628. 19c

Hickman, Nebr —Newly constructed, 1 bedroom, $90, 1 efficiency—$70, Appliances, utilities included. 477-8673. 19

3 room apt., semi-furnished, heat & water paid. 810 Garfield. Middle-aged lady preferred. $95. 435-7003. 18

2301 A—newer one bedroom dishwasher, disposal, shag carpet, $145. 475-8530 19

5400 Salt Valley View, deluxe 2 bedroom, completely carpeted & draped, electric appliances, central air, dishwasher, disposal, 1½ baths, semi-basement, parking. $165. 475-0050. 488-4174. 16

SOUTHWOOD VILLAGE
Available now — Four 2 bedroom apartments. For appointment call Mrs. Brown, 488-2410, 27th & Hwy. 2. 9c

1810 H — New 3 bedroom over 1,000 sq. ft. Stove, refrigerator, off-street parking. $270. 6 month lease & deposit. Call 489-9655 for appointment. Eves. 488-0377 Jacobsen.
Duane Larson Construction Co.
20c

2950

Nice 2 bedroom. Stove, refrigerator, garage, south part of Lincoln. $200 plus $100 deposit. No pets. 423-9464. 20

13th & B-Deluxe one bedroom, carpeted, stove, refrigerator, laundry. Couples. $110. 796-2121. 23

CLOSE IN

New deluxe 1 bedroom apts.

Large units with carpeting, drapes, dishwashers, disposals, balconies, central hall, air-conditioned, tile baths vanities, etc. 488-9571.

GEORGIAN PLACE

21

North Main, 2 bedrooms, unfurnishe, newly remodeled O carpeted, $140. 475-8328, 466-5667, 475-2781. 23

2 bedroom, carpeted stove, refrigerator, drapes, garage, fenced yard, $150 + deposit & electricity. Wesleyan area. 488-2023. 23

2918 "S" — 3 bedrooms, stove, refrigerator, utilities paid. $150. 434-1394, 423-4844. 23

UNIVERSITY PLACE, AG COLLEGE — New 1 bedroom, carpeted, drapes, refrigerator, stove, central air, cable TV, utilities paid except electricity, $135. 434-7981. 23

1601 So. 21 — Main floor, 1 bedroom, fireplace, garage, $145, $50 depositn utilities paid, 477-6737 or 423-8175. 23

ONE BEDROOM, private yard, gas, water, garbage paid, upstairs, $125 mo. INquire Kar-Lo, 2727 Cornhusker. Mon through Sat 466-6180. 10c

Northeast — 69th & Seward. Newer 6-plex, one bedroom electric kitchen, laundry, $125. 488-1716, 488-2541. 23

2 bedroom brick 5-plex, 1516 So. 21, utilities paid except lights, carpet, air, $155, 489-3323. 23

1212 So. 19 (between B & C) — For your exceptional tasten spacious 2 bedroom apts., colorful kitchen and tile bath, shag carpet, central air, garage available, $180 to $190. deposit, lease, 477-6737 or 423-8175 or stop by apts. to see. 4

Mansion penthouse — 2 bedroom, 1250 sq. ft. fully carpeted, all new complete electric kitchen. $205 plus electricity. 4u5-9633, 475-6857. 23c

THE NORYANNA

15th & F

Spacious (over 1600 sq ft.) & elegant. 3 bedrooms, formal dining room, living room, screened in porch, central air & garage. $190. 434-1724 23

Now Renting 489-9361

Gracious living in these 2 bedroom apartments in Southwood. Shag carpet throughout, range, refrigerator, disposal, garage. Just $185.

2 bedroom townhouse in beautiful Southwood. One full bath and 2 half baths, full basement, carpeting, drapes, self-cleaning range, refrigerator, dishwasher, dispoal, garage. $250.

New one and 2 bedroom apartments. Close to Capitol and downtown. Air conditioning, carpeting, drapes, range, refrigerator, dishwasher, disposal, and cable TV. Available now. $140-$170.

Lovely one bedroom apartment, fully carpeted, draped, central air, range, refrigerator, dishwasher, disposal, ideal for mature single man or woman. $125.

LEE SNYDER, GRI, 434-6609
A STIN REALTY CO.
489-9361
13c

RE.l
Caretaker wanted, mature couple preferred, 1 bedroom basement apt. $60. Utilities paid. Available now. 432-2429. 23

AVAILABLE NOW
916 A — Large 2 bedrooms, students welcome, $165. 477-9651 or 475-9479. 24

Efficiency apt. Recently decorated, nicely carpeted, all utilities furnished. 488-9358. 24

Nice one bedroom apt. carpeted, $110 month including utilities. 466-0216. 24

920527 707s
940 No. 24th. 1 bedroom, furnished, $90 or unfurnished $85. 489-9491. 24

536 No. 24th. Efficiency. Furnished $70 or unfurnished $65. 489-9491, 475-9464. s 24

6 rooms, near Wsleyan, 1½ baths, garbage, disposal, off-street parking, $200 includes utilities. 466-0373. 24

4431 Holdrege—2 bedroom, all conveniences, heat, cable TV paid, $160. Available. 466-9477n 466-5644. 14

Available Dec. 1

447 SO. 26—Nice new 2 bedrooms, carpet, drapes, central air, cable TV, 4 $175, laundry facilities, lease. 466-1933, 475-8091 21c

Large newly redecorated 2 bedroom plus utility roomn tub-shower, off street parking, heat furnishedn $180. For appointment 466-5667, 475-8328 24

Newly redecorated 2 bedroom unfurnished, new carpet. For appointment 466-5667, 475-8328, 475-2781. 24

Uni. Place, clean 1 bedroom, stove, refrigerator, middle-aged lady, 466-5196. 14

1200 Arapahoe, available Dec. 1st, new one bedroom apt. fully carpeted, with all electric kitchen. Swimming pool & clubhouse. $155 plus gas & electricity. 489-1329. 24

4611 Cooper, 1 bedroom, no pets. No lease. 488-4129 after 5:30pm & weekends. 24c

922051 707s
2235 So. 22 — Available Dec. 1st, new large one bedroom. Fully carpeted, with all electric kitchen, walk in closet & balcony. $160 plus gas & electricity. 489-1329m 24

i

☆

Easy Arms Apt.

New 1 bedroom apts. now open. All electric, modern appliances, beautifully decorated. Close to eastern campus, now leasing at $142.50. Security deposit. For appointment phone 434-5189 after 11am. 24

710 Duplexes for Rent

Nearly new 2 bedroom duplex, stove, refrigerator, washern dryer, carpets, central air, nice location. No pets, off-street-parking. $175. 488-6930. s 3

iiai

☆

808 No. 26 — 1 bedroom, completely furnished, redecorated, shag carpeted, see to appreciate, no pets-children. $125 plus deposit. 477-8032. 6

Furnished, spacious 1 bedroom apt. Carpeting, deposit. 3424 "S". 466-1054. 9

☆

2 newer 1 bedroom units, nicely decorated, fully carpeted, available now. $170 & $150 plus deposit. 466-0256. 9

3 bedroom carpeted, good closets, nice backyard, carport g9 shed, 5207 Hughes, Airpark evenings 799-3691, 432-5087. 12

NEW!! 2 bedroom duplexes. 2916-18 & 2922-24 North Cotner. Decorated, draped. Fully carpeted. Range, disposal, refrigerator, washer & dryer. $185 per month, Call 489-6517. HUB HALL REAL ESTATE. 2wc

1443 So. 21st — Nov. 1st Spacious 2 bedroom, couple, no pets. 432-3691. 10

4831 So. 45, large 2 bedroom, carpeted, draped, garage. $205. 488-4153. 17

i3134 T — 1 bedroom, utilities paid, $110 plus deposit, 2nd floor, 434-5170. 18

STUDENTS—Large furnished, 4 bedroom, ample parking, no pets, available Dec. 1. 2314 So. 17th, $300. 473-5112. 19

130 No. 24th — Married couple, spacious, completely furnished, carpeted, utilities paid, no children, pets, lease. $135. 19

2 bedroom duplex, available Dec. 1. 435-1557, 432-5934. 19

Arnold Hieghts — Clean, attractive 3 bedroom, full basement, central air, carpet, drapes, stove, refrigerator, garbage, water, snow removal. $225. 799-3080. 16

530t Stonecliffe Drive — 2 level, 2 bedroomn stove, refrigerator, garage, $210. 6 month lease and deposit. Call 489-9655 for appointment. Eves 488-0377 Jacobsen.
Duane Larson Construction Co.
20c

3034 O — 1 bedroom, redecorated, couple, no pets. deposit. 466-7100. 20

☆

3 bedroom, carpeted, stove, refrigerator, patio, inclosed carport, availabl ble Dec. 1, $195, 799-3403. 20

Available now — Bennet, 15 minutes from Lincoln, new 2 bedroom, carpeted, air, refrigerator, stove, draperies, utilities paid except electricity, no pets, $145. 782-3256 eves & weekends. 20

☆

5719 Morrill — Newer large 2 bedroom, shower, fully carpeted & draped, close to Goodyear and Havelock, garage available, $185. 434-3769. 20

1443 So. 21 — Available. Spacious 2 bedrooms, couple, no pets. 432-3691. 20

Large 2-bedroom. Dishwasher, carpet, central air, garge, laundry hook-ups. Pound Jr. High. 434-6538 or 475-5696. 20

1234 No. 26th — Newer clean 2 bedroom duplex, washer & dryer hook-ups, $135 plus deposit. 489-5431. 23

☆

5000 West Vosler — 2 bedroom, carpeted, central air, range, refrigerator, inclosed carport, no pets, 799-2231. 23

1st floor, 1 bedroom, newer brick, carpeted, central air, range, refrigerator, laundry, garage, no pets, mature couple or lady, 820 So. 41, 489-0543. 23

3701 NW 54th — Large 4 bedroom, 2 story. Range, refrigerator, caport. $200 per month. Call 489-5517. HUB HALL REAL ESTATE. 22

2311 "U" 2 bedroom. Furnished $125. Unfurnished, $110. 489-9491, 475-9464. 24

Briarhurst area. Walk out, 3 bedrooms, 2 baths, stove, refrigerator, washer & dryer, garbage disposal, dishwasher, carpet, drapes, curtains. All modern garage. $260, water paid. Available Dec. 1. 489-9896. 24

445 No. 24th. 3 bedroom, furnished $180, or unfurnished, $150 489-9491. 24

715 Houses for Rent

2910 Vine — 4 bedroom, furnished, $235 plus utilities, 435-3241, 423-2720. 4

345 So. 27 — Furnished 4 bedroom. 489-4422 26

2 bedroom Wellington Green Townhouses for rent. One at $375 month, one at $300 month. Call Wade Scott at Gateway Realty 489-6468 leave messages. 7

ENJOY GRACIOUS LIVING in this lovely Krueger Cameo home for rent in Southwood. 3 bedrooms, formal dining room, 1¾ baths. Finished rec room. Breakfast area off kitchen. Oven, dishwasher. Carpeting and drapes included. Six-month lease. Deposit required. $400 per month.
AL CHURILLA 489-3792
GATEWAY REALTY 477-9261
27c

College View — 3 bedroom with basement, newly remodeled, country atmosphere, $215 plus utilities, 477-8356, 423-9897. 9

4715 Y — 2 bedroom brick, garage, $200 plus utilities. Adults. References. $100 deposit. 434-5103 after 4pm. 11

1040 No. 47 — 2 bedroom brick, partly furnished, $175 plus utilities, adults. References, $100 deposit 434-5103, after 4pm. 11

931 Rosewood Dr - 3 bedroom, central air, double garage, school close by. $250 plus utilities. 489-2928. s 11

Near new 3 bedroom home near East Campus with range, dishwasher, disposal, fully carpeted, air conditioned, full basement. $235. LEE SNYDER, GRI 434-6609.
AUSTIN REALTY CO. 489-9361
6c

Rent or sell redecorated 3 bedroom home. Appointment 796-3811, 435-6388. 16

Furnished mobile home, 2 bedrooms, Eagle, Neb. 781-5900 Eagle. 16

3326 W — 4 bedrooms, 2 baths, family only. Lease. $225. 423-6985. 16

5126 Benton, 3 bedroom basementless ranch, carpeting in living room, carport with storage, being redocrated inside & out. $190 plus utilities. 489-2928. 16

Centennial Agency

Remodeled 2 bedroom bungalow with new kitchen, new carpeting, new decor & full basement. Conveniently located in College View, near schools, shopping & busline. Rent $130 per month. Deposit required.
Rolland L. Meyer, GRI 489-4119
Office 4733 Prescott 489-7153

Centennial Agency

11c

1632 West Rose — Newer 3-4 bedroom, 1 & ¾ baths, dishwasher, stove, refrigerator, disposal, softener fenced, central air, intercom, $260. 432-8464. 6

2 bedroom unfurnished warm house trailer in country. Couple only, no children, no pets. 488-8261. 16

321 So. 18 — Two bedroom, newly carpeted, large living room, new dishwasher, disposer, refrigerator, range. 432-5551, 434-3946. 17

Available now, extra nice, 2 bedroom, mobile home, reasonable for mature couple, no children, no pets, 781-5495 Eagle, Neb. 17

112 "K" Clean 1 bedroom, appliances, driveway. $80 + deposit. Couple. 488-1711. 7

Available now — Newer 3 bedroom, carpet, large family room, fireplace, garage. Near 70th & O. $200. 489-7847. 17

SOUTHEAST LINCOLN — 4601 So. 56th — New 3 bedroom, fully carpeted. Range, disposal, attached garage. Full basement. $275 per month. Call 489-6517. HUB HALL REAL ESTATE. 22c

214 "C", 1 bedroom, partly furnished, 1 or 2 male students, $100 a month. 489-3549. 17

Nice 3 bedroom, large yard, carport, storage, carpeted, near 70th & O. $180. 489-7847. 17

Unfurnished 3 bedroom, spacious yard, Arnold Heights area. $170. 466-4726. 16

Available now, 6 bedrooms, students only, 466-5445 after 5pm. 18

3830 Dunn — 3 bedrooms, basementless, Dec. 1, deposit. $175, 488-1982, 488-7160. 18

NORTHEAST AREA

This lovely repainted 2 bedroom up, 1 down brick home, Drapes, stove, air, finished rec room, 1½ car garage, with storage upstairs, fenced in yard, plus fenced in garden space. Nice area. $239 mo. Available now. 483-2681. 18

730 Marshall, 3 bedroom, carpeted, panelled, new paint. 489-2763 after 6pm, weekends anytime. 18

5400 Stonecliff—New 3 bedroom ranch, dishwasher, stove, central air, basement, garage, carpeted, draped, $275, appointment 488-4085. 18

1256 Mulder—Eastridge executive ranch, 4 bedrooms, dining room, family room, 3 baths, central air, dishwasher. $375. Appointment 488-4085 18

3249 Washington — 3 Bedroom stone with fireplace — 1400 Sq. Ft. — $275 per month plus utilities. $150 deposit. Call Thomas Broker 435-7565. 18c

1443 So. 21st — Nov. 1st Spacious 2 bedroom, couple, no pets. 432-3691. 10

2 bedroom trailer home, furnished, in country, working couple. 435-1214. 18

Wellington Greens townhouse - all carpeted & draped, 2 bedroom, 1 full bath, 2½ baths, range, refrigerator, dishwasher, dining room, rec room, washer, dryer, patio & garage, central air, clubhouse, golf course, lawn care & snow removal. Available Dec. 1st. $275. Mrs. Jeffrey, Jeffrey Co., 488-7534, 488-2367 19

4810 A—stone, carpeted, central air, new kitchen, range, refrigerator, dishwasher, rec room, double garage. Available Dec. 1st. $225. Mrs. Jeffrey, Jeffrey Co., 488-7534, 488-2367 19

BRAND NEW

3 bedroom executive homes. All carpeted, all appliances, garages, full basements, c/air. $275 - $335. North and South locations. Dave, 434-9682, 467-3000. 18

1218 No. 26th, 4 bedrooms, furnished, $195. 423-9266. 19

☆

3 bedroom east of Lincoln, double garage, tool shed, fenced yard, large garden, new rec room, $165, 488-8172 afternoons. 20

5411 "S" — 3 bedroom ranch, drapes, stove, central air, 4th bedroom, bath lower level, $275. Appointment 488-4085. 18

3700 No. 52—2 bedroom brick duplex, carpeted, stove, refrigerator, available no pets, no singles, $150 plus deposit utilities. 466-6026, 431-0491. 20

Available immediately 3 bedroom ranch, 43rd & Washington, $275 plus deposit. No pets. 488-0811, 488-9355. 20

New mobile home, 2 bedrooms, central air, washer, dryer, pool & club house. 423-6180 eves & weekends. 432-4426 Ext. 45 days. Available Nov. 15th. $175 unfurnished, $195 furnished. 20

5615 Bodie CVIRCLE — Three bedroor new home. All the built-in appliances, full basement. 6 mo. lease. $325 mo. (approx. 46th at Old Cheney).

4401 So. 61 St. — Brand new 1450 sq. ft. 3 bedroom ranch. LVEASE. Lower level to be finished to suit tenant. Extra bedrooms, family room. Decor by Stylehouse. $400.

Tartan Real Estate

489-1511 office
489-0777 res.
20c

3115 Touzalin, 3 bedroom, carpet, drapes, attached garage, no basement, $235 without appliances, $275 with all appliances. $100 deposit. Hardesty Real Estate 434-027m, Norv Holverson, 466-0049 18c

NORTHEAST LINCOLN

3 bedroom house, $175 per month, $100 deposit. 466-4025. 17

3 bedroom mobile home for rent, unfurnished. Call 489-0545 anytime. 9

Lovely family home, 3 bedrooms, 1 & ¾ baths, built-in kitchen, carpeted, ideal school location in Meadowlane. $250 plus deposit, 930 Northborough. Call Mr. Ward 489-o101 or 489-6581. 20

4010 Dunn, unfurnished, carpeted, 2 bedroom, year lea e, $160, 477-7593. 20

4224 F — 2 bedrooms, central air, full basement, garage, available immediately, $185,. 489-2928, 488-9553. 20

2 bedroom home, fenced back yard, 2164 So. 58. Available Dec. 1st. $165. 477-3447, 435-9856. 20

5018 Fremont — Unfurnished 2 bedroom, near school, carpeted, fenced yard, $160, 466-1414. 20

Newly remddeled, 2 bedroom, unfurnished, 336 So. 27, 434-0341. 20

3 bedroom split level, south, double garage, fenced back yard, $295. Call 489-6517, 489-9481, ask for Randy. 22

21st & South — 3 bedrooms, 1½ baths, $150 lease, deposit, 423-6012. 22

Newer 2 bedroom home, carpeted, drpaed, stove & refrigerator furnished, $165 488-9072 evenings. 23

3 bedroom mobile home. 12x64. Furnished except bedrooms. 466-5162. 23

2 bedroom, new paint & carpet, fenced yard, 3 blocks to Northeast. 466-3913. 10

4919 Hillside — 2 bedroom, carpeted, $150, 489-6349. 23

3637 A St. 2 bedrooms, large living room, shag carpet, fireplace, nice yard with garage. $150 + utilities & deposit. Call 488-6897 after 5 p.m. 13

Eagle — 2 bedroom mobile home, furnished. $100 plus utilities & deposit. Available immediately. 781-6556. 13

1640 No. 27 — 4 bedrooms, carpet, stove, refrigerator, $170. 434-1394, 423-4844. 23

AVAILABLE DEC. 1st — Neat 2 bedroom brick home, air conditioned with semi-daylight basement, detached garage, southeast location, deposit required $190 plus utilities. For appointment call Hampton Const. 489-8858. 23

New 3 bedroom home, shag carpeting, 2 refrigerators, washer, dryer, drapes, garage. $265. 467-1224, 488-4181 23

4812 Woodhaven - For rent with or without option to buy. $375/month plus electricity and gas. 3 bedroom, split foyer, double garage and family room. Call Ball Real Estate Co. 477-5271. 23c

In Kahoa School district, this 3 bedroom brick ranch home is like new with range, refrigerator, dishwasher, disposal and full basement. One car garage. LEE SNYDER, GRI, 434-6609.
AUSTIN REALTY CO. 489-9361
13c

4335 Prescott. 2 bedrooms, carpet, stove, refrigerator, washer. $145 489-2894 after 5pm. 21

4NNE — Unfurnished 2 bedroom house. Available. 477-5907. 23

Newer 3 bedroom, washer, dryer, stove, refrigerator, carpet, $180. 489-6437. 23

1024 So. 5th. 2 bedroom, newly decorated. furnished, $135. 475-4670 after 6pm. 24

Country living in a newer furnished 2 bedroom mobile home. Close in on pavement. $150 & utilities paid 435-7342. 24

22243 715s
Nice one bedroom cottage, utilities paid, no pets, older couple, mid-dleaged lady preferred, reasonable. 488-6403. 24

1020 No. 41—newly remodeled 3 bedroom house, new shag carpet & custom made drapes. Large driveway. $200 For appointment 466-5667, 475-8328 24

Small 2 bedroom house, carpeting, remodeled kitchen. Garage. 339 No. West 15, no singles, $150. 432-7366. 24

Near 17th & South, 4 bedroom, 1 floor, stove, refrigerator, utilities paid except electricity, close to bus, shopping, no pets. References. 423-2886 eves. 24

IMMEDIATE POSSESSION! Three bedroom 2-year old carpeted ranch home with full basement, nice yard, $225. No pets. Southeast. Harrington Associates 475-2678. 24c

33rd & P — 4 bedrooms, garage, carpets, redecorated, buses, 4 blocks grade school, stove, refrigerator, lease - sell on contract. $150. 423-6616. 24

Classic 3-4 bedrooms, fireplace. Oak floors. Plushly furnished, $300 plus utilities. 1954 A St. Available immediately. 435-8234 or 488-0578 eves. 24

2 bedroom near City County bldg. Stove, refrigerator, $140 plus utilities plus deposit. No pets, available Dec. 1. 435-1466. 24

2 bedroom, all furnished. 7221 Custer. $150 plus utilities plus deposit, no pets. 435-1466. 24

725 Rooms for Rent

12th & K — Nice clean sleeping room, shag carpet, bath, utilities paid, $75-$90, 466-5667. Evenings & weekends 475-2781, 475-8328. 27

4900 No. 14 — Lovely room, private entrance, refrigerator, gentleman. $65. 477-2854. 11

15th & A — Gentlemens sleeping room, $40, 423-1808. 13

Basement, working man, near Capitol, share stove, shower, refrigerator. 477-1878. 16

Sleeping room, working gentleman. 432-5975 after 3pm. 20

Washer dryer, cooking. Reasonable. 423-9411 evenings & weekends. 20

1901 So 55—Nicely furnished room, no smoking, drinking $35. 489-3520. 20

Room for rent, men only. $9/week. 140 No. 31. 435-3666. 16

Lovely private home, licensed, rooms with board for ladies, middleaged & older, convalescents or those seeking a homelike atomosphere rather than a nursing facility 435-6379. 15

Nice 2 bedroom home, 2 lots, 245 West 17th, Crete, Nebr. 16

730 Share Living Quarters

Roommate wanted to share new 3 bedroom home. 488-9449. 16

Female roommate to share new apartment, 477-6249. 16

Need 1 girl to share furnished 1 bedroom apt. 477-6693 after 5 p.m. 15

☆

Man to share house in nice location, carpeting, central air, color TV, call Louis 489-6744, 2-8pm. 19

Female roommate wanted immediately, $60. 3308 T, 434-2764 20

3 males, $60, plus utilities, dishwasher, air, barbeque furnished. 434-5402. 25

Wanted retired lady companion to share duplex in return for light duties. 477-7810. 20

☆

Clean working girl, pay half rent & utilities, near Uni. 467-2902. 20

745 Storage for Rent

☆

Storage outside but out of your driveway, in city, 489-2510 and 423-6909. 12

Wanted — Garage for winter, near College View area, 489-7767. 16

750 Business Property For Rent

Medical Village, 48th & A, 1100 & 1600 sq. ft. suites available. Off-street parking. Contact Leon Olson, 511 So. 11th. 477-7783, 423-9897. 21

$80 per mo. & all utilities paid for 200 sq. ft. of new office space. Call 432-4562 or 488-6024. 22

Sub lease 2500 sq. ft. in First National Bank Bldg, $4.50 per foot, 1½ year lease.
SCOTT JONES REAL ESTATE
466-6000
22

OFFICE SPACE. 48th & Calvert St. Choice of 2. Suitable for Beauty shop Insurance, Real Estate, etc. Ask for George Preece. 489-3894, or 488-2103. 22

BRAND NEW choice office space in Westgate Shopping Center. 500 sq. ft. up to 1400 Sq. ft. Carpeted, air, private bath, parking. Call for appointment 432-2746, 432-2013, 488-9164. 25

Suburban office space, southeast. Desk chair & table furnished. Carpeting, central air, parking. Telephone answering. Available now. $65. Mrs. Jeffrey, Jeffrey Co., 488-2367, 488-7534. 2

OFFICE SPACE

1700 sq. ft. at $3.25 per sq. ft. 2 private offices, 1 store room or coffee room. Heat & air-conditioned, furnished, all new drapes, good "O" St. location. Free off street parking formerly occupied by Insurance company. Call 435-2181 & evenings 488-1555. 14

For rent new metal building, 36' x 60', insulated. Area West "O". 435-5642. 16

400 sq. ft. office space for rent. Utilities paid. Ample off street parking. 2627 North 27th. Call 466-6375 or 475-6754 17

RED CARPET SUITE

New office facilities for the individual or group. Suites designed to your requirements or private offices. Especially seeking independent accountant, attorney, architect, & insufance. 2332 No. Cotner. 489-6666, 466-2381. 17

SRI Office Space

New office space available in new building. All offices carpeted & with many office luxuries, beautiful conference room, Zerox duplicator, IBM magnacard, utilities paid including telephone & receptionist. Lots of parking. $100 & up. 489-0351 18

Newly redecorated, office space, available in excellent southeast Lincoln location, beautiful reception area, arrangements can be made for secretarial & telephone answering service. service. For information call 489-0309. 8

OFFICE SPACE

1,037 sq. ft., 411 Bldg., 13th & "L", Call Steve Emersen, 475-9952. 19

WAREHOUSE building 28x82. Inquire Kar-Lo 2727 Cornhusker 488-6180 10

1600 NO. 56TH
2 offices. 450 sq. ft. & 150 sq. ft. Utilities paid & parking. 488-7511 20

☆

GATEWAY VICINITY

Retail Office space for lease, 500 sq. ft. to 3,000 sq. ft. Available immediately. Call Mr. Bernard Hilgert, 434-4878 for more information. 10

2400 sq. ft. of heated shop or office area. 432-8494 or 489-5080. 20c

1900 sq. ft. of office space in northeast Lincoln. Ample parking. $4 per sq. ft. LEE SNYDER, GRI, 434-6609.
AUSTIN REALTY CO. 489-9361
13c

☆

1331 SO. 33RD.
Deluxe office or display space, 490 sq. ft. in 1670 sq. ft. Divided to suit tenant. Fully carpeted, and draped. Parking. Phone 432-0955 or 488-5708. 23

3230 So. 13. Colonial Shoppes. 500-6,000 sq. ft. Office, business, doctors space. 13

SPACE AVAILABLE

400 sq. ft. to 1500 sq. ft. in a new building located at 555 No. Cotner. Utilities furnished. Possession as early as Jan. 1. Call Warren Firestone, 489-9631 days or 488-2859 evenings and weekends.

FIRESTONE
Const. Co., Inc.
Builders & Realtors
140 So. 48th Suite 12
14c

770 Wanted To Rent

Prairie Bowman Archer would like to rent building mately 70x40' during winter 489-7202, 489-3739.

Wanted — nice 2 bedroom or 1 bedroom with den unfurnished apt. for single man within 10 minutes of downtown. Air-conditioned, dishwasher required. 1301 J, Apt. #1105, 475-3637, 475-7264. 22

Need immediately or by December 1, clean modern farmhouse within 30 mile radius of Lincoln. Call Bob 475-2763 after 6pm. 17

Apt. needed for Christmas holidays, retired couple visiting Lincoln from Dec. 16th until Jan. 1st. Please call 489-8448. 18

Wanted — nice 2 bedroom or 1 bedroom with den unfurnished apt. for single man within 10 minutes of downtown, air conditioned dishwasher required. 1301 J, Apt. #1105, 475-3637 22

801 Lots

CAPITOL BEACH LOT. 75 x 120' UNDER $7,000. 489-9631

FIRESTONE
Const. Co., Inc.
140 So. 48th Suite 12
16c

By owner. Rosemont lot. Phone 434-2952 after 5pm. 24

805 Acreages

1000 ACRES
One Unit-Eastern
South Dakota Farm Land
842-Acres Crop Land, Balance
Pasture, Trees and Buildings
$165 AN ACRE
Walt Unke-Bridgewater, S. Dak.
Phone-(605) 729-2381 or 729-2653
12

Wanted — Acreage with house, 5-10 acres, 466-1811 after 6pm. 6

BEAVER CROSSING

Five acres with modern four bedroom home. Garden, fruit, flowers. $16,500.
J. Wenzl 797-3355
Office 467-1105

ACTION REALTY

12c

ACREAGES

WILDERNESS PARK ESTATES — Enjoy country living — High on a hill 4 miles south of Lincoln. We only have 1 tract left in our original plot, however, we have just opened 12 tracts adjoining our first area. Several new homes have already been completed and we would be happy to give you a package figure on a new home and land.
Virgil Beckman 489-0118
Betty Christiansen 466-5481
Bill Beckman 488-4608

Lincoln Securities Co.

210 Lincoln Benefit Life Bldg.
134 So. 13 REALTORS 432-7591
17c

O
New Listing
Land for Development
160 Acres of high ground close to southeast edge of city. Ready for developer to sub-divide. Priced to sell. Land contract possible. Call Bill King 489-3695 or Ball Real Estate Co. 477-5271. 18c

Country Building Sites
CHOICE COUNTRY building sites, some on paving, within 12 miles of Lincoln. Located southeast, Northwest or southwest. From 6 to 20 acres. Can be purchased on contract.

Allen Realty 488-2347

BOB ALLEN 796-3181
18c

808 Farms & Farm Land

120 ACRES
Close to IBM TRACT
PHONE 432-6012
D. V. STEPHENS REALTOR
30

COLORADO RANCH and farmland 640 acres. Near mountains. Nice home. Hunting and fishing. $75,000, terms. M. A. Garner, Box 433, Saguache, Colo. 81149. 21

LAND

1. Farm LISTINGS NEEDED — We have just sold our last farm. If you have intentions of selling your farm, we would be glad to come out and appraise it without any obligations to you.
2. We have 3 acre tracts available in our Wilderness Park Estate Subdivision high on a hill overlooking Lincoln.
Virgil Beckman 489-0118
Bill Beckman 488-4608

Lincoln Securities Co.

210 Lincoln Benefit Life Bldg.
134 So. 13 REALTORS 432-7591
17c

810 Condominiums

By owner—townhouse. Southeast. Two bedrooms. Recreation Room. Central air. Assignable loan. 489-9714 19

815 Houses for Sale

BY OWNER

A comfortable 4 bedroom Trendwood home. 1615 Janseen Drive. Call for appointment. 489-1589. 19

Owner — Townhouse, Wellington Green, beautiful carpet, draperies. Frigidaire kitchen, 2 brick fireplaces, walkin closets, storage space, large service room, large finished garage, cabinets, patio, lawn service. Appointment 435-1114, 489-4513. 23

BELMONT CONSTRUCTION COMPANY
Quality Homes at a Modest Price
432-0315 3900 No. 1th
24c

Genesis II
New Listings

Sparkling three bedroom home in great family neighborhood. Nice fenced back yard, tastefully decorated and well-maintained. Many extras. All for under $30,000.

Here's a nice, large family home that sits on a quiet tree shaded street in southeast Lincoln. Newly painted exterior, new furnace and water heater makes this four bedroom home a real buy for $36,950. Call soon — it won't last long.

A real investment opportunity! Beautiful two bedroom duplex located six blocks from Ag Campus, Dental College and the new Law College. All brick, shag carpet, central air, fenced backyard and newly painted trim are real pluses. Always rented. Call for an appointment to see.

Delightful, immaculate, two bedroom starter home in quiet northeast location. Large fenced backyard, new exterior paint, completely draped and carpeted for under $18,000.

GENESIS II
489-0336
48th & Randolph
Doug Dworak 489-9430
Chuck Pfenning 475-1277
Bill Roux 423-2658
Ac

CUSTOM BUILT
YOUR LOT OR MINE
KEN PETERSEN
BUILDER 488-3854
26c

☆

CHEZ AMI KNOLLS

4 bedroom raised ranch, 1¾ baths, fireplace, intercom, triple garage, built-in range — dishwasher — compacter, finished rec room in full basement. 6027 So. 25, $49,950.

PEDERSEN

CONST. CO. 402-333-7600
All Underwood 475-2566
Chris Benson 434-0724
a

For sale by owner — 2 story red brick Colonial, wooded neighborhood, 3 bedrooms, 1½ baths, 2 wood burning fireplaces completly redecorated, Maude Rousseau school, 3125 So. 29th, 423-2720. 16

☆

$23,900 Southeast, 2 bedroom, full basement, attached garage, central air, stove, refrigerator, drapes, carpet, 489-8422. A

ASSUME 5¼% LOAN

and owners will consider a 2nd mortgage on this 3 bedroom Cape Cod home. Carpeted & draped, range, refrigerator, dishwasher & disposal. Fenced back yard, garage. $28,000. Close to Highway 2 & 27th at 2560 Kessler Blvd. Call 423-4550 to see. 17

ART JOHNSON REALTY

COUNTRY CLUB COLONIAL

Seldom do we find a home like this. Beautiful living room with sun room, large family dining room, 3 bedrooms, (one 12x24 on second floor), fully carpeted, lovely finished room lower floor, double garage, $35,950. This one you will enjoy seeing.
3701 "O" 477-1271
Pete, 434-4695 John, 488-7889
11c

BY FIRESTONE

1. IMMEDIATE POSSESSION: All brick, 3 large bedrooms, country kitchen, 1¾ baths, exposed staircase to finished family room and the biggest basement you've ever seen. All this plus—central air, sod, double garage, completely wallpapered, draped and built in appliances. A FULL YEAR WARRANTY.
2. NEARING COMPLETION: And ready for your inspection. A split-level home with room for fun —plus an air of dignity and elegance makes this the perfect home for you. 3 Kingsize bedrooms, formal dining room, a deck you won't believe, 2 full baths, C/A and lots, lots more.
3. ELEGANCE IN A SPLIT FOYER: The decor in this tantalizing home will excite every home buyer—decorated to perfection and ready to move into—price inc. All Appliances, C/A, finished recroom and double garage & sod.
4. LARGE CAPE COD SOUTH: And PRICED TO SELL, 3 large bedrooms, 2 bedrooms on main floor, 2 woodburning fireplaces, formal dining room, recroom with fireplace and bar, central air—much more—the perfect home for any selective buyer.
5. THREE BEDROOM—SOUTH EAST Only Four Years Old and better than new. New shag carpeting—finished family room and playroom or 4th bedroom down. Fenced back yard and 4 blocks from school.
6. THREE BEDROOM NORTHEAST: UNDER $13,000.00 perfect starter and seller will help with financing. Immediate Possession. Sharp house—960 sq. ft. Call today—good investment.

489-9631
office hours
8 a.m.-5:30 p.m.
Monday - Saturday
Evenings
483-2104

John Ratliff 488-2901
Boyd Knisley 423-4790
Marc McNally 489-3024
Judy Irons 488-8325

FIRESTONE
Const. Co., Inc.
Builders & Realtors
140 So. 48th Suite 12
16c

☆

BY OWNER

2 bedroom, remodeled throughout, all carpet, new basement & wireing. Havelock area, on busline, C-zoned, block to shopping, 434-4570 for appointment. 19

2 bedroom frame bungalow, divided finished basement, detached 1½ stall garage, new forced air gas furnace, new roof, has poured patio with gas grill. Near Bryan Hospital. Schools & bus stop. 5% note can be assumed or financing available for qualified buyer. For information call 489-2195 or 488-3947. 16

BY OWNER

7907 Reno Rd. — 3 bedroom brick, attached garage. Family & rec rooms in basement, central air, large fenced yard, $30,500. 434-5377. 17

By owner. Contract. Beautiful with paneled basement, 3rd bedroom, ½ bath, Indian Village. $18,950. 432-1612. 8

Second Story
Would make nice apt., live in downstairs, cut cost of ownership. Older home kept up-to-date. Possible contract. 3059 T St. 466-3976 to see. 18

New Listings

Attractive 3 bedroom ranch style, fully carpeted, 1000 sq. ft., heated 1½ car garage, home in Lefler School area, assumeable 5¾% loan, quick sale, priced at $20,200. Paul 434-9682, 489-9879.

LIKE NEW

3 ranch style homes, less than 1 yr. old, all have 3 bedrooms, 1 or 1½ baths, central air, all carpeted, full basements, all appliances included, patios, single & double garages, brick & frame exteriors, priced from $27,300 to $32,900. Wendy or Dave, 434-9682, 467-3000.

BRAND NEW

Very attractive brick 3 bedroom ranch, all carpeted, central air, all electric kitchen, sliding glass door & patio, double garage, southeast location. Mid $30's. Dave 434-9682, 467-3000.

BURHOOP REALTY
OFFICE 434-9682
Ac

EVER SEEN A 'MUST' HOME?
"Must be seen inside to appreciate the 3 bedrooms, living room, country-sized kitchen and bath — all fully carpeted. Walk-out lower level is completely finished with 4th bedroom, rec room and bath. Large back-yard has stockade fence for privacy.
"Must" be sold — priced at $30,000. Call 489-0061 after 6PM for showing 19

SELECT HOMES

1. IMMACULATE-3 bedroom brick, 1 owner home, 4 blocks from Rousseau school, large dining room or first floor family room, 1½ baths, large family kitchen with space for washer & dryer. Full finished basement with rec room, bedroom & ¾ bath, double attached garage, fenced yard with patio & lawn building. Priced mid 40's.
2. ROUSSEAU SCHOOL AREA-Immaculate 3 bedroom, beltline brick. Convenient kitchen with large eating area, sliding doors to patio with gas light grill, fenced yard. 1¾ baths, sunken living room, double garage, beautifully finished basement with carpeted family room, rec room, bedroom & office. Priced under $40,000.
3. COUNTRY LIVING YOU CAN AFFORD — We have various floor plans under construction priced from $26,500 to $28,500. All with full basements, garages, good sized lots with city sewer & water. Only 12 miles from downtown Lincoln. Just 3 miles from Branched Oak Lake (largest lake in southeast Ne.).
OFFICE 432-7591
Virgil Beckman 489-0118
Betty Christiansen 466-5481
Bill Beckman 488-4608

Lincoln Securities Co.

210 Lincoln Benefit Life Bldg.
134 So. 13 REALTORS 432-7591
17c

5000 SHERWOOD DR.
Assume G.I. loan. Under $150 per month. Immaculate 2-3 bedroom brick.
488-7707 UNITED REALTY 799-2348
18c

EASTRIDGE

By owner. Just redecorated this beautiful family home. 3 bedrooms, 1½ baths, + 2 bedrooms, rec. room & ¾ bath in daylight basement, $37,500. 5835 L St. Call 489-7942 to see. 20

BLUE-JOYNT REALTY 488-2315
Contract for a deed
6301

BY OWNER

3910 So. 18 — Ideal house for young couple, 2 or 3 bedroom, 2 baths, new furnace, fenced yard, stove, refrigerator, 2 air conditioners, $18,000. Call 423-6504 for appointment. 18

☆

TWO FIREPLACES COUNTRY CLUB AREA

2526 Lafayette Ave. — Lovely 2 (possibly 3) bedroom home on quiet shady street, finished rec. room, breakfast nook in kitchen. This is a quality home priced for quick sale. 423-9151

$26,950 — Accepting Offers 18

Financing available on this lovely 3 bedroom ranch home at 4320 So. 36th. Fully carpeted, formal dining, fenced rear yard, plus many other extras.

INNESS CONSTR.
489-4689 6c

4620 Kirkwood. 3 bedroom split ranch, fireplace in family room. 4th bedroom finished in lower level, fully carpeted.

INNESS CONST.
489-4689 6

Hickman Property. 6 room house, 2 stall garage + work shop, utility building. 2½ lots. 488-6297, 489-9538 or 792-2456. 10

C. G. Smith

ONE-ROOF REAL ESTATE

NEW LISTING

New homes in beautiful Capitol Beach Manor. Colorful Yankee Hill brick with accent trim. 3 bedroom, central air, dishwasher, range, disposal, fully carpeted, color co-ordinated throughout. Full basement with shower and rough-in for second bath. Low 30's. Price includes lot. Call Lavelle Courtright at 475-2709. (35,36,37,38,39)

20th & Highway 2 475-6776

a place to be

Capitol Beach
LAKE POINT
OPEN 6-9 Wed. & Fri.
OPEN 2-5 Sat. & Sun.
653 W. Lakeshore

8 NEW MODELS OPEN DAILY 2-5

HALLCLIFF ROAD IN BRIARHURST
(south of hwy # 2 between 40th & 48th street)

BUILT FOR TODAY'S MODERN FAMILY. Come out any day from 2 to 5 p.m. and see the beautiful new homes. Both split fover and ranch styles. Professionally color coordinated. Each with a different atmosphere. There is one just right for you.

Prices start under $30,000

HUB **HALL REAL ESTATE**
489-6517

the SHEFFIELD
A NEW MODEL
by Peterson

5329 Goldenrod Southwood Hills

A lovely 3 bedroom home with central air and carpeting. Nice kitchen with eating space, range, hood & fan, disposal and dishwasher. Dining area. Walk out basement on to large lot with 3000 sq. ft. of sod. All for only

$26,325
Other models from $23,100

ALSO
MORE TOWNHOUSES
ON THE WAY
PRICED FROM $23,500!

Peterson
CONSTRUCTION CO.
OFFICE 432-5585
after 5:00
LEM 489-9216
DON 489-9184
Equal Housing Opportunity 14c

2900 No. 9th

What's in this for you? A completely redecorated 3 bedroom home that will please the entire family. Great location for school, close to shopping & the park. Financing available. Have a look, you'll be glad you did. Call Ron 432-0315, nites 477-1485.

BELMONT CONST., CO.
3900 No. 14th 24c

COUNTRY SQUIRE
OF LINCOLN INC

-1-
PRICE REDUCTION! This 3 bedroom brick ranch is just what you have been looking for. Clean home with 2 baths, double garage and deck. Owner is moving and wants this house sold. Priced in LOW thirties.

-2-
COUNTRY CLUB buyers! Two story brick colonial in Sheridan school district. Executive living with a formal dining area, 3 large bedrooms, bath and a half, wood burning fireplace and double car garage. Will be available first part of December. Upper fifty's.

-3-
BEAUTIFUL AND SPACIOUS. 4 bedroom home with all electric living in the Knolls. Three stall garage with a circle drive, dual fireplace, country kitchen, formal dining room, with plush carpeting make this your dream home. Don't miss this one.

-4-
WE HAVE LAND AVAILABLE. FARMS, acreages, industrial ground and development areas are all ready for you to take a look at. Call us now for a showing.

Don Hartman	792-2227
Jon With	475-6088
Tim Nilsson	477-7638
Morgan Batten	489-2221
Margie A. Neeman	488-2273
Vicki Placzek	489-9146
Wayne Remington	432-4588
Mary Jane Muirhead	475-0918
Chuck Stuart	489-9436

1221 N 475-8802

By owner — 3 bedroom brick, southeast location, central air, carpeted, draped, patio, schools, garage. 488-6863. 20

O
New Listing

3 Bedroom Double-wide mobile home. 1056 sq. ft. all carpeted and draped, fully skirted. Newer washer & dryer and self defrosting frig. included, some furniture also. New central air. This home is 2 years new and waiting for you. Call Celest Higgins 489-3375 or Ball Real Estate Co. 477-5271. 15c

NEW LISTING
NORTHEAST
3 BEDROOM CAPE COD

Walking distance to all schools, professionally finished rec room, carpets, new central air, fenced yard. Priced to sell! $25,750.

Land & Home

MARION CALLIES	434-4487
BOB ENO	488-5216
MARY ANN ANGUS	477-7963
ALICE ENO	488-5216
OFFICE	435-2165

19

Contract—Small Down

4015 Holly Rd. — 3 bedroom, 4th in finished basement with 2nd bath, double garage, large deep lot.
BOWEN REALTY 48-1867 14

McKEE and WILLIAMS
8100 SOUTH ST.

KNIGHT V. Snug 3 bedroom brick, brand new. Carpeted throughout. Woodburning fireplace, central air, up-to-the minute kitchen with all the built-ins, and a view catching balcony off the dinette. Full basement, Double garage. $42,845.

YOU MAY SEE THIS HOME OR OTHERS BY CALLING 489-9361. TRADE IN YOUR PRESENT HOME.

AUSTIN REALTY CO.
3910 South Street
3633 "O" Street
489-9361
REALTORS TWO LOCATIONS

"REALTORS"
Harrington Associates, Inc.
CLOCKTOWER OFFICE
70th and "A" 489-8841

1.
HOME FOR THE HOLIDAYS, immediate possession on this spacious three bedroom stone ranch, near Piedmont. Large all electric kitchen, finished basement, garage. $46,000.00. NAOMA WILSON 489-9156.

2.
WELL KEPT TWO bedroom BRICK with third bedroom in finished basement, fenced yard, central air and attached garage. Excellent northeast area. Reasonably priced $25,950.00. MARGE STENTZ 423-2850

3.
POSSIBLE CONTRACT! Clean and neat two plus one bedroom with central air, 1½ car garage. Perfect for smaller family! Only $16,500.00. DEBBIE WAGNER 434-7968

4.
OUT OF TOWN OWNERS say SELL!! Nicely decorated and carpeted, two plus one bedrooms, closets galore. See to appreciate! DOROTHY AULT 475-1892

5.
IMMACULATE TWO BEDROOM BRICK HOME, with new carpeting and drapes. Close to schools and bus line for only $24,000.00. ELAINE WORICK 488-7554

6.
INVESTMENT OR GREAT FOUR BEDROOM HOME. Beamed ceiling, woodburning fireplace, family room or first floor plus extra income in small house. ANNE HIRSCHMAN 488-6674

7.
FOUR BEDROOM, no basement, carpeted, covered patio. Owner will do some painting and repair. Land contract possible. Good family home or investment. WALT HOLMES 466-2903

DOWNTOWN OFFICE
OPEN 5 DAYS 8-8
SATURDAY 8-3

8.
MAGNIFICENT SPRAWLING BRICK ranch three bedroom in beautiful HUNTINGTON ADDITION. Charming family room opening to secluded, brick fenced, patio, lovely rec room with bar. $73,500.00. JIM BRENNAN 466-0621.

9.
MAY I SHOW YOU two good investments priced at only $5,500 and $17,500. Flexible terms. SUZANNE SCHNEIDER 475-9752.

10.
IMMACULATE 14 YEAR OLD NORTHEAST HOME. Two bedrooms, rec room, garage, new steel siding. Assumable 5¼% Loan. ONLY $21,500.00. EDYTH TEDEFALK 796-2632.

11.
BEAUTIFUL 14X70 Geer Mobil Home, all set up and skirted in Harbor West. Will consider possible contract. Call today! LENINE WILLIAMS 432-3109.

12.
HOME HANDY MAN'S PROJECT! This sturdy three bedroom bungalow, near Northeast. Is available for just $15,000.00 on land contract. Large lot, garage and new gas furnace. TERRYL TILMAN 435-1654.

13.
QUALITY RED BRICK ranch three bedroom. Maude Rousseau school. Just $37,500.00! Big kitchen, beautifully finished rec room, double attached garage, patio. BOB MEEHAN 475-2023.

14.
TRADITIONAL COLONIAL, South! Four bedrooms, full attic, sunroom, fireplace, dream kitchen, all luxuriously carpeted. $30,000.00. Immediate occupancy. EMILY MARTI 488-9270.

15.
THERE'S ROOM FOR LIVING in this four bedroom home, formal dining, new roof, wiring, heating, plumbing, fenced yard. $27,500.00. CLAUDE SCOTT 488-0739.

16.
IN BEAUTIFUL COLONIAL HILLS! Three bedroom brick and frame. Quality construction. One year young with two woodburning fireplaces. Middle 40's. WILLALEE SPELTS 423-1004.

17.
PINE LAKE! Four bedroom ranch overlooking autumn colored trees on ¾ acre and lake. Family room, two fireplaces, double garage, balcony, patio. JUST $59,000.00! DON HARRINGTON 423-2026.

18.
VERY ATTRACTIVE! Three bedroom stone and frame ranch in Northeast Lincoln. Recently redecorates. Recreation room and den. Two car garage. Early possession. $24,250! CRAIG GROAT 466-3258

19.
LOVELY 1800 square foot, brick three plus bedroom home, three baths, in southeast Lincoln, new construction. Full basement with large recreation room. $40,000.00. GLENN KOLLARS 475-2590.

"REALTORS"
Harrington Associates, Inc.

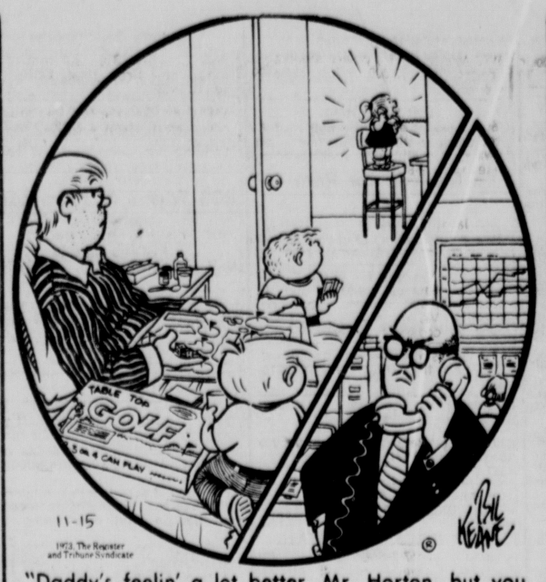

"Daddy's feelin' a lot better, Mr. Horton, but you can't talk to him right now 'cause he's playing golf."

NEW LISTING

3 bedroom, 2 story, in good central school location. Formal dining, all newly carpeted, main floor utility room, large kitchen.

$19,950
Call Verne Griffin 435-2188 or eves 423-3606.

ANDERSON & HEIN 19c

OWNER — beautiful 4 bedroom house. Completely remodeled inside & out. New carpet in all rooms, new roof, lifetime siding, new 2½ stall garage, large work bench, double lot, immediate possession. Northeast. $23,750. 466-1350. 24

SOUTHWOOD
3 BEDROOM $30,850
$154.25 DOWN

LOAN AMOUNT	$30,706
ANNUAL PERCENTAGE RATE	9%
TERM OF LOAN	49 YEARS
CLOSING COSTS	$30.00
MONTHLY PAYMENT (incl. Int. & Prin.)	$248.80

WAVERLY
3 BEDROOM $25,500
$1275.00 DOWN

LOAN AMOUNT	$24,225
ANNUAL PERCENTAGE RATE	9%
TERM OF LOAN	29 YEARS
CLOSING COSTS	$30.00
MONTHLY PAYMENT (incl. int. & prin.)	$194.60

LET'S TRADE
EXCLUSIVE SALES
ANDERSON & HEIN CO.
435-2188 489-9655

duane larson
CONSTRUCTION COMPANY

Gateway Realty
FOR SALE
Gateway Realty STATE WIDE SERVICE
Nebraska's Largest!

NEW LISTINGS
HAVELOCK OFFICE
6007 Havelock 466-2321

1. Say "Merry Christmas" to your family in this comfortable, brick ranch home. Rec room for the kids and extra bedroom downstairs. Two dining areas and two baths, also central air. Located on a large, corner lot at a convenient location. Priced under $35,000.
BETTY COOKSLEY 488-8833

2. Super fine, 3 bedroom home with fenced yard that backs up to park area. All good-sized rooms, nicely carpeted including kitchen with range. Formal dining plus eating space in kitchen. No steps to climb, utilities in kitchen. Priced at $19,900. To see today, call Larry Owen at 488-7614.
LARRY OWEN 488-7614

SOUTH OFFICE
4200 So. 27th 489-9641

3. Hurry — this one won't last long. Spacious and spotless 2+1 bedroom, brick ranch in Southeast Lincoln overlooking Country Club Lake. Extra large kitchen with eating area plus formal dining room. Downstairs professionally finished and includes carpeted rec room, bedroom and ¾ bath. Lawn and landscaping manicured to perfection. Excellent school location. Priced in low, low 30's for immediate sale.
JOHN HINDMAN 389-8513

DOWNTOWN OFFICE
1344 "N" 477-9261

4. Put your money to work for you with this newly listed income property. 4 units, furnished, central air, new furnace. Very good location, unusual return in today's market, complies with city code, financing available.
KEN HORNER 488-3486

EAST "O" OFFICE
6211 "O" 489-6581

5. This is a cutey on the south side, east of 56th. 2+bedrooms and neat as a pin. Has new steel siding with the exterior trim and garage recently painted. And get this — it has a new driveway into a 1½ stall garage (room for that workbench. Central air, range, oven and disposal. The neighborhood is super too. Best you call Tony right now on this one!!
TONY MINNICK 488-2747

6. Price Reduction — this 3 bedroom brick colonial in the Randolph St. Theresa School District has been reduced to $29,500. 2 stall garage, woodburning fireplace, central air, formal dining, 2 baths. What are you waiting for? Call now.
JON MARSHALL 489-5279

WAVERLY OFFICE
2255 Hwy 6 786-2141

7. Near new, ranch walkout in Rosemont. Huge kitchen with many cabinets. Central hall plan, 1¾ baths, 2 stall garage. Top school location for all 3 schools. Grand view from the living part of the home. $41,950, financing available.
LES DRAGOO 786-2141 or 466-6309

8. This cute and clean suburbanite is just $19,950 in Meadow Lane. Owners are leaving Lincoln. Good financing available. Nice yard, close to everything. There aren't many homes in this area under $20,000. Call now.
LES DRAGOO 786-2141 or 466-6309

9. ENJOY LIFE YEAR 'ROUND at Pine Lake! We still have 11 lots ready for you to build your home! Lovely lakefront living. Bridle paths, golf course! Call today about living life as it should be in your custom-built home on the Lake.
PETE VUCHETICH 489-6581

Buy Now!! Financing is Available!
GATEWAY REALTY

4-5 bedroom for large family or multi dwelling. Excellent condition & location. 2045 C St. 23

BILL KIMBALL

1—THERE'S FAMILY LIVING in this 4 bedroom 1 & ¾th bath brick home, every ounce of space has been utilized to give you the most living for the money. Large rec room & office in walkout basement. Lovely large yard, fenced & landscaped.
CATHY NOLTE 488-8827
RUTH SOWLES 489-1375

2—COUNTRY CLUB COLONIAL — 3 MAGIC WORDS, charming stone 3 bedroom, wood burning fireplace, beautiful Sheridan Blvd. enhances perfect landscaping. Formal dining room, den, central air, lower $50's.
LOIS FLAHERTY 488-3609
LEN EICHHORN 432-9352
GEORGE JOY 488-2895

3—THAT COUNTRY FEELING — This outstanding home is located on Stockwell on over ½ acre surrounded by many lovely trees & bushes, tastefully decorated interior, 4 bedrooms, 2 fireplaces, electric garage door & many more features. Call for appointment.
LARRY MAJESKI 488-9469
CARLA HINES 466-0110

BILL KIMBALL
800 So. 13 REALTORS 432-7606 17c

Sargent
"Homes for Living"
CALVERT SCHOOL

Good buildable lot in College View. Zoned for single family residence. Will handle either a ranch or split-foyer. Price $5,700. Evenings call Gary Kohrell 434-4605.

HARTLEY SCHOOL

Older 2 story, 4 bedroom with asbestos siding. Home has large rooms, good foundation and all major appliances included. Immediate possession. Price $18,500. Evenings call Marion Sargent 489-3332.

Huntington School

Large older 2 story stucco with oak woodwork and full basement. Includes 3 bedrooms, formal dining room plus breakfast room. Price $15,750. Evenings call Ron Haertel, 435-4084.

PHONE 435-2985
Locally Owned
Nationally Known
SARGENT CO. 17c

818 Business Property

BUSINESS location-mobile home park; 400 ft. Federal 63 frontage near Rolla, Mo. 66 acres, rent or purchase. Doyle Hamilton, Waynesville, Mo. 336-3424. 16

For lease or sale—Gas and diesel station on Interstate 80 interchange. Write to 117 N. 6th, Beatrice, Nebr. 68310. 15

820 Income & Investment Property

120 ACRES
Close to IBM TRACT
PHONE 432-6012
D. V. STEPHENS REALTOR 30

Want to talk to someone with money to invest. Ask for Danny 435-3824. 14

Almost Ready

For rental as duplex. Older two story house, 100 amp service, much carpet, lowered ceilings, new walls, plumbing & furnace. Possible contract. 3059 T St. 466-3976 to see. 18

BYRON REED
NEW LISTING

(436) DUPLEX OR MORE. Duplex now but could be more. Has great potential and a price tag of only $12,800. "D" zoned lot. 7500 sq. ft. Large enough to have a 6-plex unit. PAUL DEVRIES 489-9661 or 488-3291.

5401 "O" ST.
489-9661 16c

830 Mobile Homes

☆

Economy Housing
Bank repossession & recent trade-ins
WHY PAY RENT?

Own your own home cheaper, come look, let us tell you about it. Have on hand 1 to 3 bedrooms, & 8 to 14 wide, some with central air, washer, dryers & etc.

Adams Street Home Sales
3220 ADAMS ST. 19c

Immediate possession, 14x70, 3 bedroom, 1¾ baths, central air, 423-0290. 5

1971 2 bedroom, good condition, reduced $3600, 434-8140 evenings. 6

STAHLA MOBILE HOMES
featuring
GEER

2640 West "O" 435-4353 24c

☆

COME SEE 4 BEDROOM MOBILE HOME AT ADAMS STREET HOME SALES
3220 ADAMS 5

Mobile Home Ranch

Complete line of mobile home parts & accessories. Factory trained service personnel.
520 WEST "O" 435-3264
Open 9 to 8 Weekdays
Sat. 9 to 6 Sun. 12 to 8 27c

ANNS

By Owner - 1967 Safeway, 20x40, 3 bedroom, asking $7500. 432-8334 after 5pm. 11

Must sell — 1972 Normandy Special Deluxe, 14 x 65, must see to appreciate. $6600 — best offer. 434-1244. 16

Assume loan $156.18 monthly, 14x70, 3 bedrooms, 1½ baths, excellent condition. Call anytime, 488-8474. 16

1969 Safeway mobile home, 12x52 ft. 2 bedroom, balcony kitchen, 269-4158 Syracuse. 17

☆

Must sell 1971 12x60 Bellavista, 2 bedrooms, central air, unfurnished, skirted, set up in Harbour West Mobile Home Estates. Must see to appreciate, $4500. Call 467-3380 for appointment. 17

COUNTRYSIDE
Buys—Sells—Rents
Mobile Homes
117 "O" 432-3272 8c

Well-built double wide. 3 bedrooms, 2 baths. Sharp. 432-0892. 18

Little down, low interest loan assumption on 5 mo. old '73 Safeway, 3 bedroom mobile home. Must sell immediately due to financial difficulties. 792-5671 after 4pm. 19

THIS IS IT

Liberty—12 X 60, unfurnished, air, 2 bedroom—The price $4,500. Call 475-7934 before 4 pm. 9

Used Mobile Home
For Rent or for sale.
Huge Selection to choose from.
All Sizes. Contact
Gartner Mobile Homes
432-2853 1201 West "O"
Lincoln, Nebr. 19c

8x24 aluminum trailer, rear, 4925 No. 56th. 20

2 bedroom, 1970 Frontier, many extras, excellent condition. 483-1161 after 6pm & weekends. 20

HARVEST OF ALL PRICES
AT BILL CARROLL HOME SALES.
14x60 AT $5995
BILL CARROLL HOME SALES
2701 No. 27
432-7042 435-3291 17c

E.S.P.

Listen to Dr. Hoy on WOW Radio at 12:45 every Tues. & Thurs. Brought to you by
Gartner Mobile Homes
Lincoln, Nebr. ac

1969 12 x 55. 2 bedroom, new central air, rod iron divider to step-up kitchen, avocado appliances, fully carpeted. Big lot 4,200. 1740 West O. 23

State Securities loans money ON MOBILE HOMES
1330 N 477-4444 13

1969 Mobile home, 12x60, excellent condition, fully carpeted, located 3rd & Adams. 475-5061, weekends & eves. 432-1297 days. 23

☆

Furnished '72x14' 2 bedroom mobile home, air, washer & dryer, skirted. $6000. 475-5828. 15

Five Star Mobile Homes
The Dealership Built On Integrity
SEE US BEFORE YOU BUY!
2440 West "O"
431-3597 13c

8x35 1 bedroom, General. 789-3115. 23

NEW MOBILE HOME OPEN HOUSE, Sunday, November 18, 1973, 1:00 to 5:00 P.M. Register for door prize. Gene's Mobile Home Sales, Hiway 6, Friend, Nebraska. 18

American Home Mobile home, 12' x 65', 3 bedroom, 1¾ bath, washer & dryer, excellent condition, very heavy build, reasonably priced, fully furnished or unfurnished. To see call 434-6951, after 5:00 p.m. 21

Assume loan on 1972 mobile home, 14 x 70' 2 bedroom. Payments $140.03 per month. Call 475-7645. FALLS MOBILE HOMES. 28c

'74 Detroiter. 12 x 60. 2 bedroom, 2 months old, gas range, skirting & steps. 477-6441 or 2545 Theresa, Lot G2. 24

835 Mobile Homesites

Space for smaller 12 wide. One block north of 35th & Cornhusker. 31c

Van & PICKUP SALE

1963 CHEVROLET Luv Pickup. Deluxe cab, 4 speed, 8,000 miles. Like new $2499

1972 CHEVROLET ½ Ton pickup. V-8, automatic, long wide box. It's red and one owner $2399

1970 FORD ½ Ton Pickup. V-8, automatic, long wide box, one owner. Don't wait $1599

1963 DODGE ½ Ton Pickup. V-8, studded new tires, new paint. Hurry $699

1966 FORD Econoline Pickup. Big 6 cylinder stick, 38,500 miles, one owner, double sharp .. $1099

1968 CHEVROLET ½ Ton Pickup. V-8, stick, long wide box. One owner. Very clean $1290

1968 INTERNATIONAL ¾ Ton Pickup. V-8, 4 speed, factory air conditioning, extra clean, one owner. See at $1199

1967 CHEVROLET ½ Ton Pickup. 6 cylinder stick $599

1968 FORD Ranchero. V-8, automatic, one owner $1199

1973 CHEVROLET Subburan Van. V-8, automatic, power steering, power brakes, factory double air, 4 wheel drive, 7,000 actual miles, lockout hubs plus radio. Can't tell from new . $5990

1972 CHEVROLET ¾ Ton Long Van. V-8, stick, new tires, sliding side door. It's clean $2190

1971 FORD E-200 Long Van Cargo. Big 6 cylinder but real good $2190

1971 FORD E-100 Long Van. Big 6 cylinder stick. White and nice $1999

1971 FORD E-100 Long Van. Big 6 cylinder stick. One owner, 46,000 actual miles.

1969 FORD E-100 Short Van, 6 cylinder stick, new tires .. $1499

Charley's Auto City
2301 Cornhusker 435-4776

Trailer space large lot, Cortland, Neb. 488-4958. 13

845 Real Estate Wanted

Private party wants to buy from owner 1 or 2 bedroom house in Lincoln. Write P.O. Box 30119, Lincoln 68503. 22

MAKE one more call before you decide on who shold sell your home. FELTON REAL ESTATE. 432-6631. 28c

905 Motorcycles & Minibikes

HONDA MOTORCYCLES
New Lower Prices
Parts & Accessories
Cash paid for used motorcycles.
RASKEY HONDA SALES
Brainard, Ne. 545-3431 25

BARGAINS
1973 Honda-Kawasaki-Triumph
good selection of new & used
JERRYCO MOTORS
2100 N st. 25c

Kawasaki Motorcycles & bicycles. Sales & service. Bongers Cycle. Brainard, Neb. 545-2401. 13

1963 Triumph 500, needs work, 432-8231 evenings. 18

1946 Indian Bonneville 74, 466-0943. 18

1969 BSA Rocket, $595 cash, Hurlbut Cycle Honda, 7331 Thayer. 19

1972 Honda SL125, $295 cash. Hurlbut Cycle Honda, 7331 Thayer. 19

1972 BSA 500, $895 cash. Hurlbut Cycle Honda, 7331 Thayer. 19

1972 BSA Thunderbolt, $995. Hurlbut Cycle Honda, 7331 Thayer. 19

1973 Bultaco 350, $750 cash. Hurlbut Cycle Honda, 7331 Thayer. 19

1971 BSA 250, $395 cash, Hurlbut Cycle Honda, 7331 Thayer 19

1969 Honda 750, $750 cash. Hurlbut Cycle Honda, 7331 Thayer. 19

1972 Yamaha 200cc, electric start, 650 miles. $450. 434-9673, 434-0838 20

'73 90cc Honda Trail, $395; '73 450cc Honda, $1100; '72 750cc Norton, $1200; '73 125cc Hodaka, $425; 305 Honda, $250; 250 Kaw, $235; 500 Triumph, $575; 125cc Harley, $125. 2 new 80cc mini cycles, $289. Layaway a motorcycle for Christmas. Les' Hodaka, 3304 Madison, 466-3111. 21

1973 Bultaco 350 pursang MX, near new knobbies, femsa unit, going back to road riding. $750 or best offer. 1030 Judson, 475-4712 20

1972 Honda, CL-350 almost new $650. 477-5076. 23

925 Truck Service/Repair

SPRINGS
Re-Arched, repaired, rebuilt
Kaar Service
1821 N 432-5593 29

Complete Ford truck service
DEAN'S FORD
1901 West "O" 475-8821 25c

930 Pickups

☆

1972 FORD
1972 CHEVY
1969 CHEVY, completely rebuilt motor with deluxe camper
1969 CHEVROLET, 1 ton step van
1967 DODGE VAN
Delp Auto Sales
23rd & R 23rd & Que
477-5236 21c

☆

1971 Ford, 4-wheel drive, 28,000 actual miles, 4-speed, new rubber, F-100 white with red & white custom cab. 489-2510 and 423-6909 after 6pm, week nights. 12

'53 Chevy pickup, $150. 475-0138. 13

'48 Ford ½ ton pickup, 352 engine with automatic transmission, new paint, good condition, $300. Day 938-3050, Night 938-2965. Douglas, Nebr. 20

'64 International, radio, heater, camper shell, $500. 466-7745 after 5:30 pm. 16

1950 Chevy 352 hemi-engine, good condition. $350. 935 D after 6pm. 17

1964 ½ ton GMC, V6, 4-speed, long, wide box, $675.
Two 16.5 6-ply tires & wheels, $60 pr best offer. 466-4430. 17

'72 DODGE pickup. Extremely nice! Must see to appreciate. With fiberglass topper, air, and many extras! SPEEDWAY MOTORS 1719 N 17c

'73 Dodge pickup all power & air, 8 cylinder automatic, $2975 489-8065 or 475-1569 17

WANTED — BLAZER, 4-WHEEL DRIVE, 432-9031 OR 475-1008. 18

'72 Chevrolet ½ ton Cheyenne, V8, automatic, air, power steering, 12,795 miles, sharp.
REDIGER CHEVROLET CO.
Milford, Neb. 761-2391 18c

'71 Chevy Pickup, automatic, canopy, excellent, 434-8881. 19

1972 Chevy, ½ ton, heavy duty spr ngs, 3-speed, sound, reasonable. 435-1651, 477-7111, after 11 pm. Stan. 20

Large selection of pickups,

1969 FORD F-250 ¾ ton, 4-speed, 360 V8 $1195
1968 INTERNATIONAL ½-ton, 304 V8, long wide box, 4-speed $1195
1967 CHEVROLET ½ ton, V8 automatic $695
1960 INTERNATIONAL Crew Cab, 6 cylinder 4-speed $295
1970 FORD E-100 cargo van, 302 V8, automatic transmission low mileage, clean

OPEN SUNDAY
DEAN'S Ford
TRUCK LOT
1700 West "O" 477-5429

Utility box for ½ ton pickup, 477-1824. 18

'57 Ford ¾ ton pickup, 6 cylinder, very good condition. 435-4877 20

1973 International ½ ton, low mileage, V8 engine, power steering & brakes, heavy duty springs. $2,850. 475-4261. 20

☆

1954 Ford with V8, bucket seats, 434-1698. 20

1972 Ford ½ ton, 12,000 miles, automatic, air, power brakes, hower steering, radio, like new, 488-0037. 20

Dodge Pickup ½ ton, 360, new tires, 6 ply. Automatic, air, etc. Extra clean & nice. 488-6546, 477-8335. 16

'67 Ford pickup, excellent ¾ ton, make offer, 798-7442. eves. 23

'65 Ford ½ ton, V8 automatic, days 432-2036, eves. 489-1088. 23

1959 Ford ½ ton, snow tires, new battery, new inspection sticker, runs good. 423-0453 9am-9pm. 23

1951 ½ ton Chevy, overhauled, 6-ply tires. 475-7369. 23

'66 El Camino, full power, air, V8, automatic, bucket seats.
AUTO TOWN
137 "O" 475-7039 24c

1973 Chevy ½ ton completely loaded, under warranty, 466-9272 6044 Hartley. 24

Ranchero, '70 model, good shape. Must Sell. $1650. 488-0211. 24

1971 FORD

F-350 One Ton with Furniture Van, V8 Engine, Automatic Transmission, Power Steering, Power Brakes.

$3037

MIDWEST AUTO CITY
Corner of 48th & Vine 15c

935 Vans

1964 Chevy van, new engine, good condition, 786-5310, 786-2311 Waverly. S 5

'72 Ford, V8, standard, 18,000 miles, new tires, air, many extras, 477-7376, eves. 6

1967 Chevrolet panel truck. ¾ ton, excellent condition, phone 423-2235. 16

☆

1968 VW, excellent, rebuilt engine, stereo tape, good tires, $1,300, 477-8871. 17

'63 Chevy van, good condition. $395. After 3 475-6375 19

1967 Chevy van, Big 6, automatic, good rubber. $850. 432-2294, 489-2216. 19

'73 Chevrolet Suburban van, 350, V8, automatic, power steering, power brakes, double factory air, 4-wheel drive
Lock out hubs, 7,000 actual miles, gun metal gray.
Hurry
Charley's Auto City
2301 Cornhusker 435-4776 20c

'67 Dodge van. Must sell. Best offer. 475-5283. 20

Milk van convert to camper, excellent condition, 1100 No. 55. 20

1966 Ford Falcon Van, $445. 477-7755. 23

1959 Dodge, 1 & ½ ton insulated van. Best offer. 475-7788. 23

1966 Ford Falcon window van, 6-cylinder, automatic, mechanically—very good, body-some rust. Inspected. Snow tires, new rear shocks, anti-freeze, radio & heater. $750. 799-2028. 24

940 Straight Trucks

We have four-wheel drive trucks.
AUTO TOWN
137 "O" St. 475-7039 2c

1600 IHC 2-ton. 16 box. Hoist. Top condition. 432-0892. 18

1962 Chevrolet truck, 2 ton, 15 ft box & hoist. 798-7618. 23

960 Auto Accessories/ Parts

2 snow tires, E70-14, 477-9114. 7

1956 & 1958 Buick parts for sale. 477-9723. 22

1964 Ford Galaxie 500, 352, V8, automatic, 4-door, all or parts. 434-2666. 9

Spray vinyl tops. $39.95. Limited time only. Hanks Body Shop. 12

2 studded snow tires, whitewalls, E-70-14. On Chevy rims, $50. 489-3613. 4

Two 7.75 x 14 snow tires for sale, mounted. 432-4924. 13

Two 8.25x14 tires on Chevy rims, less than 500 miles. 434-2666. 16

Capital City Salvage
140 West "P" 432-4673
We have a good selection of used snow tires and wheels for mounting them on. Your pick $10-$20 a pair. Check on our other tires and used parts.
Come on out & see
s 1y

☆

1965 Ford 289 complete engine. 1967 Fairlane 390 engine complete with cam hooker headers, 4 barrel, C6 automatic, oil and temp gauges, chrome wheels with mickies. 792-3835. 16

ORIENTAL AUTO PARTS
Mechanical parts for
Japanese vehicles
314 So. 11 477-8933 18

1962 Chevy 6 cylinder, stick. 489-5735 20

Two Town & Country studded snows, C78-14, excellent condition, $55, 466-9198. 20

Custom built trailer hitch for '72 Grand Prix, extra heavy duty, bolts on frame. 475-7181, 488-0225, after 5pm 20

New 15" whitewall Goodyear Polyglas Mud & snow tires, $18.88 plus tax while they last. Goodyear Service Store, 19th & O. 432-6521. 15k

T10 4-speed Chevy set of 2.02 inch & 300 hp Chevy heads, Eldelebrock highrise manifold. 57 Chevy stock car frame No 19 renewed front end, works, featured in local magazines, 435-7532. 19

Rebuilt starters, generators, alternators & repairs. 610 So. 20th, 477-4561. 14

Snow tires G78x15, studded, used ½ season. 489-4007 eves. 17

STAGGER BLOCK
TIRES
from $34.95
SPEEDWAY MOTORS 1719 N 17c

BANKAMERICARD master charge

OLSTON'S INDEPENDENT VW SPECIALISTS, INC.
2435 N. 33 467-2397

* MAJOR & MINOR OVERHAUL
* BRAKE WORK
* ENGINE REBUILDING
* SUN DIAGNOSTIC CENTER
* HUNTER FRONT END ALIGNING

Jim Olston, owner

Glen Almery, mech.
Ron Cole, mech.
Jerry Magorian, mech.
Ken Schlegel, mech.
Dale Novotny, mech.
K. Sackschewski, mech.
Tom Vanfeldt, parts
"Charlie" Lane, sec.

TWO LOCATIONS

AUSTIN
489•9361
REALTORS
3910 South Street
3633 "O" Street

OPEN 8 A.M. to 8 P.M.
SATURDAY 8 A.M. to 6 P.M.
SUNDAY 12 P.M. to 5 P.M.

NEW LISTINGS

1. COUNTRY CLUB area is the location of this large 3 bedroom stone ranch home. Formal dining room, plus beautiful new kitchen, 2¾ baths, fireplace, lots of storage, and absolutely immaculate. The lower level has a large family room, rec room and possible 4th bedroom. An oversized double garage and fenced yard will add to your enjoyment. $47,500. MARY ANN RUNNINGS: 489-5837.

2. A REALLY BIG BUY. For only $33,950 you can move right into this beautifully landscaped brick home in Wedgewood. It boasts 3 bedrooms, plus a 4th and a rec room in the basement, central air, and attached garage. And there's a large back yard with gas grill. Close to Ruth Pyrtle and East High. FERN MULGRUE: 423-6501.

3. SPACE AND COMFORT in this 2 year old 3 bedroom home. Kitchen has eating space, nice cabinets, range and disposal. Extra-nice basement rec room. Beautifully draped and carpeted throughout. Central air. Attached garage with double drive. Large fenced back yard and tool shed. $30,500. CURT REED: 434-5082.

4. A WINNER. This 3 bedroom brick and frame is just 2½ years old, and fully carpeted and draped. Kitchen has harvest gold appliances. Adjoining dinette. Central air. Lovely large basement rec room with new shag carpet, and 4th bedroom. Double garage and fenced back yard. $28,950. MARY ANN RUNNINGS: 489-5837.

5. TOWNHOUSE in Southwood. 2 story 2 bedroom, beautifully carpeted throughout. 1½ baths, built-in vanity. Lower level rec room with unique bar. Patio, and brick-walled back yard for privacy. $28,600. PAM HUBERT: 489-7846.

6. THIS TRIPLEX in Uni Place on an extra large lot has a 4 room unfurnished unit on 1st floor, plus a 3 room well-furnished unit on 1st and on 2nd, each with range and refrigerator. Good gross return on a $26,500 investment. For details call CURT REED: 434-5082.

7. 2 WAY INVESTMENT. A 5 room and a 4 room apt., plus a beauty shop (or office), in a good residential-business College View area. Shows good return on an investment of $26,500. PAM HUBERT: 489-7846.

8. HONEYMOON COTTAGE. 2 bedrooms, large family room, dining room, breakfast area, all on one floor. Carpeted throughout. Attached heated garage. Secluded back yard with patio and grill. 5½% assumable loan. $24,500. DONNA STANTON: 488-6826.

9. COMPLETELY REDECORATED with taste and quality, this 2 bedroom home has a 3rd bedroom and rec room down. Nice yard and oversized garage. 5¾% loan can be assumed. See this home in Northeast Lincoln today. $23,500. MARY ANN RUNNINGS: 489-5837.

10. SETTLE IN for the winter in this nice 2 story 3 bedroom home. Well kept, with new wiring, new fixtures, and newer furnace. Dining room, range and refrigerator, full basement, garage. Prescott-Irving-Lincoln High school area. $22,950. ELLEN FOWLER, GRI: 489-5796.

11. GOOD SOLID OLDER HOME in a good neighborhood South. 3 large bedrooms and bath up. 1 bedroom and half bath down, plus formal dining room, family room and rec room. Woodburning fireplace, central air. Full basement, garage. On busline, and close to schools. $21,500. MERRILL BURNETT: 432-1660.

OTHER HOMES

12. WELCOME, MOTHER-IN-LAW. There's a complete separate living unit with patio, in the walkout lower level

New snow tires, 6.75 x 14, $35. New 12-volt battery, $15. 477-9150. 23

'63 Chevy, for sale for parts, $50 or best offer. 435-5868, 343 B St. 23

Parting out — '68 Dodge Charger-4 speed 383, Mag wheels, good tires. Call 475-9390. 23

Snow tires — Dual white walls, Town & Country G78-14, excellent condition, $40. Call 488-9395 after 5pm. 23

Air shocks, traction bars, slicks, 340 manifold, 14x8" Ford chromes, solvent tank, Chevy dual-quad intake, 273 plus parts & torqueflite, 283 engine, '64 Fairlane, '57 Chevy, '64 Galaxie "XL", '71 Honda 350 SL. 435-5537 after 3:30PM. 23

966 Maintenance & Repair

☆

Motor Valet car wash unit with brushes and blower. Very substantial tax loss carry over. Will sell for $2500 cash. Call George Shaefer, 223-2391, Beatrice. 15

970 Classic/Specialty Autos

1931 Model A, 4-door, slant windshield. Frame, running gear restored, engine overhauled, new tires. 1941 Ford 2-door deluxe, restored, new, old stock parts. 466-0352. 5

☆

1950 Ford business coupe. 1953 Ford Victoria. 1963 Mercury Meter. 792-3835. 16

1954 Chev. Original, 39,000 miles, best offer over $500. 489-4972. 17

FOR SALE — 1926 Model T roadster — needs lots of work. Also many extra Model T parts. (913) 562-5433. 11

FOR SALE — 1926 Model T roadster — needs lots of work. Also many extra Model T parts. (913) 562-5433. 11

$500 REWARD
For location and subsequent purchase by me of Duesenberg automobile.

$100 REWARD
For location and subsequent purchase by me of pre-World War II cars, from 1929 to 1942. Prefer open cars such as roadsters, phaetons, convertible coupes, or sedans. Looking for Packard 12's, Cadillac V-8's, 12's and 16's or other large interesting cars. Dr. Jerome E. Holtzman, 3520 W. 75th Street, Prairie Village, Kansas, 66208. (913) 362-4141. We buy estates, give appraisals or help liquidate. 18

1956 Thunderbird, almost new. Collectors item. Continental trunk.
DEAN'S FORD
1901 West "O" 475-8821 21c

980 Sports & Import Autos

ALL 1973 VOLKSWAGEN Models still have 2 year + 24,000 mile warranty
Jim McDonald Volkswagen
1242 No. 48th 434-8234 25c

TOYOTA
The Worlds Third Largest Automobile Manufacturer.
Midcity Toyota Inc.
1200 Que 475-7661 1c

'69 MGB — GT good condition, new clutch, radials, $1800 or offer. 489-8508. 16

'61 MG 4-door Sedan, best offer. 434-5518 after 5pm. 16

1973 Alfa GTV. 477-6607. 16

Will trade home equity for sports car, good condition. 489-6069. 16

Javelin, 1972, very good condition, must sell. 435-2334. 16

'69 Karman Ghia, rebuilt engine, needs brakes, best offer over $850. Call between 5-6pm. 466-5271. 16

1970 Volkswagon bus, new engine. Good condition. 799-2674. 17

Late 1970 JAGUAR 2 + 2 coupe, 7000 actual miles, automatic, power steering & brakes, air, exotic radio, chrome wire wheels, custom pearl paint.
SPEEDWAY MOTORS 1719 N 17c

ORIENTAL AUTO PARTS
Mechanical parts for Japanese vehicles
314 So. 11 477-8933 18

1967 Porsche 912, original 37,000 miles, new radial tires, must sell, 308-382-9823 days, 308-384-4129 evenings. 18

'63 VW, rebuilt, great school car, very economical. 475-2396 18

'71 VW Super Beetle, everything new. 423-9225. 18

☆

1972 Honda 600 sedan, 35-40 mpg. 434-7891 after 6pm. 18

Must sell — 1973 Triumph GT6. Will sacrifice. 826-2907 days till 3:30, ask for Rick. 19

1966 Volkswagen, rebuilt engine, new brakes, good tires, sun-roof, good condition. $700. 432-8290 after 5:30. 19

Volvo, 1970, 144S, 4-speed, AM-FM, 1830 F. 477-3580. 20

1970 Datsun. $1890. Call 799-2630 after 6 p.m. 17

'61 VW. $325. 434-3485. 23

'72 Triumph Spitfire, AM-FM, stereo tape, new radials, luggage rack & tonneau cover, excellent condition. 434-2591. 23

☆

1973 yellow VW Sports Bug. AM 8-track stereo, many other options. 423-2709 5:30 - 9pm. 16

'69 VW squareback, $1,400. 435-8101. 18

1971 VW convertible, red, 12,000 miles, $2000 firm, 6015 Oakridge. 23

1972 Datsun 240Z, automatic, air, AM FM, 12,000 miles, 7309 Englewood Dr., 489-9117. 23

MAZDA MARK DOWN PRICES

1967 Pontiac
4-door, air conditioning, very clean.
$575

1967 Buick
Riviera coupe, an exceptional low mileage car.
$1295

1970 Dodge
Coronet 440 station wagon, fully equipped including air conditioning.
$950

1969 Pontiac
LeMans coupe, automatic, full power, air conditioning.
$995

1967 Chevrolet
Super Sport, 4-speed.
$390

1969 Ford
Torino sport coupe, V8, stick shift, power steering.
$675

MAZDA OF LINCOLN
5020 "O"
North side of the street

1973 MG Midget, like new, 30 miles to gallon. 4600 miles. 228-3251, Beatrice. 24

1971 Super Beetle, under 18,000 miles, like new and 1 owner. Callg ashland 944-7118 for details. 18

1972 MGB & blaze 14,000 miles, excellent condition, 488-4869. 18

1958 Mercedes 180, mechanically excellent, good tires. 489-1073. 24

990 Autos for Sale

1972 PINTO. 4-speed, air, Run-a-Bout. Red & white & blue, extra clean, AMERICAN.
1972 DODGE DART SWINGER. 2-door hardtop, power steering, automatic, white with blue interior. SHARP
1972 MAVERIC GRABBER. V8, automatic, mag, wheels, fancy tires, 2 tone green finish. Sale.
1971 VEGASTATION WAGON. Gas savor, VERY CLEAN.
1971 MONTE CARLO. Power steering, power brakes, automatic transmission, air conditioning, bright brown finish with vinyl roof.
1969 OLDS CUTLESS. 2-door hardtop, power steering, automatic air conditioning. Gold color finish with matching vinyl roof. This week $1295.
1o68 MERCURY MARQUIS. 2-door, hardtop, power steering, power brakes and air conditioning, black vinyl roof with beautiful blue finish. SALE PRICE $850.
TRUCKS
1969 CHEVROLET, 4 wheel drive, V8, 1 owner, long wide box, extra clean.
1971 FORD ½ ton, V8, automatic power steering, 3 tone paint, ON SALE.
1969 GMC, V8, 3-speed, power steering, new maroon finish, $1295.
Many more to choose from. This week all cars on sale at
TRACTORS — See the new KUBOTA tractors from 17½ hp up.
UNION AUTO SALES
4040 So. 489-7093 12

1965 Plymouth Belvedere, 4-door, solid condition, good tires, $195. 402-761-3226. 14

1969 Plymouth Fury III, power steering, air conditioning, new tires, good condition. Hallam, Neb. 787-2685. 15

'67 Oldsmobile, air conditioning, power steering, power brakes, 4-soor sedan. Asking $800. 477-3863. 28

AUTO TOWN
We pay top prices for used cars.
137 "O" 475-7039 18c

☆

'73 Monte Carlo Landau, extra sharp.
'70 Buick LeSabre, 4-door, low miles, loaded.
AUTOMOTION INC.
4621 Hartley 467-2521 30

'72 Impala custom coupe, fully equipped, must sell. 477-2006. 30

1970 Ford Galaxie 500, 4 door, a one owner, with V8, air conditioning, straight transmission. Only $999 at Dean Bros. Lincoln-Mercury, 1835 West "O". 27c

ATTENTION BEST CASH$$$
We buy late model domestic and imported used cars.
Midcity Toyota 48th & "Y" 467-2559 22c

ATTETNION BEST CASH$$$
For clean, late model cars, 475-7661
MIDCITY TOYOTA 1200 Q 22c

ROYAL MOTORS
Used cars, body & mechanical repair.
2400 West "O" 435-2138 22

'73 Dart Swinger, power steering & brakes, air-conditioning, 434-6848. 3

HOME of one stop shopping
Buick-Pontiac-
Chevrolet, Oldsmobile
ROLFSMEIER MOTORS
Seward, Nebr. 643-3611 23c

METRO AUTO SALES
** CORVETTES **
3311 Cornhusker Hwy. 467-1845 24c

SUBARU
SALES & SERVICE
UNI AUTO SALES
2400 No. 48th 434-6302 24c

1960 Thunderbird, rebuilt engine, air, new tires, new exhaust system, sharp. 489-0257. 5

Cat needs new home, '69 Cougar, 46,000 miles, air, automatic, 423-0290. 5

Always a top selection of late model and older pre-owned cars.
DeBrown Auto Sales
18th & "O" 432-1023 25c

Buying a car? Selling one?
Parrish Motors
4820 Wilshire Blvd. 466-7901 25c

Cash for your car or trade down to an older unit. Always 20 Vans & Pickups in stock.
CHARLEY'S AUTO CITY
2301 Cornhusker Hwy. 435-4776 25c

DuTeau Chevrolet
Used Cars & Trucks
1700 "P" St. 25c

☆

1966 Pontiac wagon, power steering & brakes, air, good tires, one owner, fine condition. 466-7447, 434-7130. 5

Dean Hillhouse sells used cars on
SUNDAYS
477-1111 23rd & P 25c

New & used AMC cars & Jeep
BEHLEN MOTORS
1145 No. 48th 434-0241 25c

By the day-week-month-year
DeBrown Leasing Inc.
1645 "N" s 477-7235 25c

CLEAN WAGON
1972 Sport Fury. 9 passenger. Cruise control, sure grip, must see to appreciate. 4120 So. 30th. 9

1972 VEGA GT
4-speed, air, cherry condition. 434-1724. 9

1968 Pontiac Catalina, 4-door, hardtop, vinyl roof. Deluxe, very clean. New tires & 2 snow tires. $700. 2221 No. 76. 9

'70 Maverick, $975, automatic, air, 2-door, 475-5341. 10

1970 OLDS 98 LUXURY SEDAN, LOADED, VERY CLEAN, ONE OWNER. 488-4414 DAYS, 488-6543 EVES. 10

'72 station wagon, 9 passenger Ford, power, air, consider trade, 475-5341. 10

1968 Oldsmobile 442, 2-door hardtop, green with black vinyl roof, 4-speed transmission, air conditioning. $995.
DEAN'S FORD
1901 West "O" 475-8821 7c

1967 Chevy V8 station wagon, factory air & power steering. Will take bids. 466-9376. 10

WOODY COMBS AUTO SALES
FLYING "L"
HORSE TRAILERS
STOCK TRAILER
DEALER
21st & P 477-7157 30c

TOP DOLLARS for late model cars or pickups. Stop for free appraisal.
Don Masek Auto 500 No. 48th 29c

'69 Cougar, 3-speed, power steering, 4 new radial tires, excellent condition. Must sell. $1300. 475-9434. a

1970 Impala Custom Coupe, vinyl roof, power steering & brakes, automatic, air cruise control; 64,000 miles, one owner, good condition. 466-6990 13

1968 Ford Galaxie 500. 4 door, good condition. 1 owner. Factory air, power steering, new tires, ready for winter. 475-8395. 4

"66 Ford Galaxie, automatic, power steering, factory air, $300. 434-0474 after 6 p.m. 10

Excellent 1966 Pontiac Catalena, runs & looks great, steering, brakes & air, $400. 467-1098. 13

1972 Fords, 2 to choose from. 1 Squire wagon, 1 2-door hardtop. A & D AUTO SALES. 122 So. 19th. 3c

1963 Falcon convertible, 289 V8, with headers, ¾ cam, 4 barrel, 411 rear end, 4-speed transmission, $395. 466-1243. 4

'70 Plymouth, 383 magum, 2-door hardtop, extra clean. 477-1812. 10

MIDCITY TOYOTA
1973 VEGA
Hatchback, standard shift $1995
1973 OPEL MANTA
Low mileage, 4-speed $2395
1973 CHEVELLE
Fully equipped, 4000 miles, green with split white vinyl top $3495
1972 CAMERO
307, V8, power steering, 14,000 miles, extra sharp $2695
1972 MUSTANG MACH I
302, V8, automatic, 24,000 miles, fancy red $2895
1o72 FORD TORINO
V8, automatic, power steering, power brakes & air $2695
1972 TOYOTA CELICA
The sporty little car $2895
1972 TOYOTA HY-LUX
Equipped with camper shell, one owner, 14,000 miles $2595
1972 PLYMOUTH WAGON
Fully equipped, priced to sell at $2695
1972 FORD RANCHERO
V8, automatic, power steering, air, vinyl top $2895
1972 GREMLIN X
Standard equipment $1995
1971 FORD PICKUP
½ ton, V8, automatic, power steering $2295
1o71 GREMLIN
Standard equipment, 18,000 miles $1695
1971 FORD GALAXIE 500
4-door sedan, V8, automatic, power steering, air $2095
1971 CHEVY IMPALA
4-door sedan, V8, automatic, power steering, power brakes & air $2195
1970 VW FASTBACK
25,000 low miles, red color $1495
1970 TOYOTA
CORONA MARK II
Wagon, automatic & radio, gas saver $1895
1969 PLYMOUTH
SPORT SATELITE
318, V8, automatic with air $1295
1969 CHEVY IMPALA
Custom coupe, 57,000 miles, V8, automatic, power steering, power brakes, air, vinyl roof $1695
1968 FORD GALAXIE 500
4-door sedan, automatic, power steering with air $895
1968 TOYOTA CORONA
4-door sedan, automatic, air & radio $1195
1967 OLDS TORNADO
Fully equipped $1395
1967 VOLVO
4-door sedan, automatic with radio $1195
MIDCITY TOYOTA
48th & "Y" 467-2559 11c

'69 Chevy Impala custom, 2-door hardtop, vinyl roof, air conditioning, power & tilt steering. Sharp! Best offer. 466-1660. 17

HICKMAN MOTOR CO.
Sales & Service, 792-2025 4c

michael's auto
Late Model Cars—Most Makes
3340 Cornhusker 466-5191 4c

1970 Maverick with automatic, air, yellow & black, 466-2839. 9

'72 Camaro, 350 4-speed, Cragers, excellent condition. See to appreciate. 786-7030, Waverly. 16

☆

1972 Monte Carlo, best offer, 477-2169. 16

'73 Ford LTD Brougham, 4-door, 460 engine, power steering, power brakes, air conditioning, stereo radio, power windows & seat. Call 489-9098. 18

1972 Cougar, 9000 miles, air, power steering, blue with black vinyl top, must sell, 471-1541 or 434-2854. 16

Must Sell '68 LTD, good condition. 435-5749 after 5pm. 16

'65 Chevy, 2-door, 283, 3 speed on column, Chromies, runs good, 432-1475. 16

1966 Super Sport, good condition, engine just rebuilt, full race cam, headers. Was stock 396 now going over 400 hp. Carburation is Holley, engine valued at $600. Will guarantee engine under normal usage. Will sell for $800. 477-6535 after 6 pm only if serious about buying. 16

1972 Pontiac Firebird, automatic, air-conditioned, radio, vinyl top, radial tires. 3816 So. 18th or 423-0873. 16

1969 Tempest, silver finish with black vinyl top, V8, automatic, air, low mileage. $995.
DEAN'S FORD
1901 West "O" 475-8821 14c

1971 Vega 3-speed, air, dark green finish, good tires. $1995.
DEAN'S FORD
1901 West "O" 475-8821 14c

1969 Pontiac LeMans, 2-door hardtop, V8, standard. Can be seen at 1200 Arapahoe. 17

1964 Ford Galazie 500. Radio, Heater & 4-speed. Clean. $400. 799-3649. 15

1973 Galaxie 2-door hardtop, 3,700 miles, V8, automatic, power steering, power brakes, factory air, dark blue & matching vinyl top. $3795.
DEAN'S FORD
1901 West "O" 475-8821 14c

1968 Mercury Marquis, 2-door, vinyl top, radial tires, 523-4480 Goehner. 17

'70 Ford LTD station wagon. Reasonable. 435-5464, 475-6175 17

1968 Torino fastback, V8 automatic, $500. 432-6421 or 408 N.W. 13th 17

'66 Chevelle SS. Sharp. Will take best offer. 489-7587 evenings. 14

1965 Dodge station wagon, power steering, power brakes, air conditioning, extra clean. $595.
DEAN'S FORD
1901 West "O" 475-8821 14c

1970 Torino Cobra, V8, power steering & brakes, excellent condition. 435-2856 after 5pm. 17

1964 Ford, 2-door hardtop, automatic, power steering, radio, heater, like new tires. $195.
DEAN'S FORD
1901 West "O" 475-8821 14c

1969 T-Bird, 2-door hardtop, Landau, power steering, power brakes, air, stereo, loaded, vinyl top. $1395.
DEAN'S FORD
1901 West "O" 475-8821 14c

1968 Oldsmobile 442, 2-door hardtop, dark green, 4-speed, good tires. $995
DEAN'S FORD
1901 West "O" 475-8821 14c

'73 El Camino, '71 Triumph 500, call after 5:30pm, 434-4537. 18

1969 Camaro, good condition, call 796-3604 after 5pm or weekends. 16

Excellent 1969 Ford Torino 2 Dr. Hardtop. Power steering, 4-speed, new tires. 475-0487. 15

☆

1970 Mustang, vinyl, V8, power & air, 30,000 miles, $1950, 489-5837. 18

MUST SELL 1968 Olds Cutlass Supreme, power, air, automatic, new tires, $850 or best offer. 477-2173 evenings. 18

Credit problems? But need a car, see us! Delp Auto Sales. 23rd & R, 477-5236. 7c

ORIENTAL AUTO PARTS
Mechanical parts for Japanese vehicles
314 So. 11 477-8933 c 18

1969 Chevy Impala, 350, 2-door, hardtop, air, good condition, $1100 or best offer, 483-1366. 18

'70 Nova SS, 396, turbo 400, many extras, 466-6892, 466-9217. 18

1946 Cadillac hearse, as is, $200. 467-3301 days. 18

Must sell at sacrifice—'64 Plymouth, automatic, steering & brakes, after 5:30 pm. 466-5007. 18

1970 Ford Country Squire wagon, clean, new tires & shocks. 402-643-2748 18

Ford LTD 1970, 4-door, hardtop, fully equipped, fixed up to keep but must sell. $1950 or best offer, 489-6464. 18

1965 Cadillac DeVille Sedan, snow tires. Excellent condition. Private. 435-4495. 18

'48 International pickup with utility bed, 1955 Chevrolet panel wagon, 1963 F-85 Olds. 1948 International engine complete, 172 cu. in. engine for a 1953 to 1963 Ford tractor complete. Front snow blade. 435-2841 between 8am to 3pm, all day weekends. 18

'71 Red Vega, automatic, low mileage. 643-3022, 643-3305, Seward. 18

1972 Monte Carlo power steering & brakes, air, 13,000 miles, 489-6179, 466-3978. 19

EXCEPTIONAL
'66 New Yorker, 4-door, fully equipped, with 60,000 miles, one owner, Michelin tires, looks & drives like new. 423-8801. 19

☆

1968 Javelin, V8 automatic, $450. 477-2693. 19

☆

Getting married — Must give up sports car for station wagon. 1971 Firebird, V8, automatic, air, radials, excellent condition, 475-6883. 19

1964 Olds station wagon, good condition, good tires. Must sell. 477-5116. 19

☆

1968 Chevy Belair, must sell, $600 or best offer, 488-9146. 19

'69 Chevelle, red with black top, excellent condition. 432-5197. 16

'69 Opel GT, 4-speed, good condition. 434-3210. 19

Wanted: '65-'67 2-door Special, Tempest or Chevelle. 434-5845 after 5 p.m. 19

☆

1970 Dodge Charger, clean with extras, make offer, 466-6365 after 5pm or weekends. 20

1961 Comet, light green, good everything, real dependable, cheap transportation. 488-2331, ext. 265; after 6pm 782-3198. 20

1968 Buick Skylark 2-door, custom, full power & air, extra clean, $1050. 489-431. 20

1970 Mercury 4-door, high mileage, make offer, 467-1433. 20

1970 Maverick, 6-cylinder, automatic, like new, blue in color, low mileage. $1595.
DEAN'S FORD
1901 West "O" 475-8821 14c

1967 Caprice, 4-door, hardtop, power steering & brakes, air, Posi-traction, vinyl top, real sharp. 665-3140 Ceresco. 20

☆

1967 Pontiac 2+2, 45,000 miles, 4-speed, $600 or deal, 475-1046 after 8pm. 20

1969 Olds Royale 2-door hardtop, Michelin tires, power, air, many extras, finest condition, 489-4245. 6140 L. 20

Economical, 1969 Dart Swinger, 6 cylinder, stick, snows, clean. 475-0970. 20

1966 PONTIAC
Bonneville 4-dr. hardtop, good rubber, new battery, winterized, clean local car. Priced to sell. 488-7794 20

1968 Oldsmobile Cutlass, 2-door hardtop, automatic, air, mag wheels & new tires, $995.
DEAN'S FORD
1901 West "O" 475-8821 14c

1972 Vega Hatchback. Automatic, 19,550 miles, snow tires. Excellent, $2,065. 434-2817. 20

1967 Chrysler New Yorker, 4-door, full power, steel belted radials. Good condition. Private seller. 466-1316. 20

'66 Chevy BelAir, 4-door, automatic power. Ready for winter. 483-1630. 20

'69 Plymouth Fury III. 4 door hardtop, 318 automatic, power steering, air. Phone 466-4547. 20

1971 Cutlass, power steering, air, 34,000 miles. $2500. 434-9673, 434-0838 20

1971 Hornet. 6, with stick, 24,000 miles, new tires, Ben Anderson. 475-5666. After hours 488-4229. 20

1964 Ford Custom, 1974 inspection sticker, new tires, good running condition, $200. 475-0103 after 4:30pm. 20

1967 Chevy, 4-door station wagon. V8 3-speed, air, new paint & tires, A-1 in very way. $750. 434-3437. 20

1968 Charger 318, automatic, air, mags, new tires, tape, $1000, must sell 477-9591. 20

1969 Ford Galaxie 500, low mileage, new brakes, clean. 466-2944 20

Leaving for service. Must sell 69 Firebird. New tires, air, 350 Automatic; best offer. 434-2600. 20

'58 Ford Courier wagon, naugahyde interior, carpeted carrier area & tape deck. 466 4347. 20

1972 Camaro, excellent condition, 23,000 miles. Must sell. Call 475-2288 20

1972 Fury III Plymouth, 2-door, vinyl hardtop, 25,000 miles, one owner, good as new. 477-3447, 600 Capitol Beach Blvd. 20

1969 Pontiac Custom S, good condition. 489-0647. 20

FOR SALE — '69 Chevy Impala, good condition, call 489-5482 before noon or after 10pm. 20

1954 Chevy, new engine, 15,000 actual miles, $150, 475-2044. 23

1969 Cutlass S, automatic, steering, air, clean. 467-1061 after 5pm. 16

'73 Lincoln Continental, 4 door Town Car. This car is fully equipped and only 22,000 miles. See at Dean Bros. Lincoln-Mercury, 1835 West "O". 17c

'68 Buick Wildcat, 4 door, radio, heater, automatic transmission, power steering, power brakes, factory air conditioning, a low mileage one owner. Only $699 at Dean Bros. Lincoln-Mercury, 1835 West "O". 17c

'68 Ford Mustang, a one owner with lots of economy, radio, heater, automatic transmission, 6 cylinder, windshield washer. Only $1299 at Dean Bros. Lincoln-Mercury, 1835 West "O". 17c

'70 Chevrolet Custom Impala Sport Coupe, radio, heater, automatic transmission, V-8, power steering, power brakes, factory air conditioning, vinyl roof, one owner. Only 45,000 miles. See and drive at Dean Bros. Lincoln-Mercury, 1835 West "O". Only $1599. 17c

'72 Olds Cutlass Sport Coupe, radio, heater, automatic transmission, V-8, power steering, power brakes, factory air conditioning, vinyl roof. Only 22,000 miles on this one owner at Dean Bros. Lincoln-Mercury, 1835 West "O". 17c

'70 Ford Galaxie 500, 4 door, radio, heater, straight transmission, V-8, air conditioning. Only $1199. A one owner. A good runner if you're looking for a stick shift. Dean Bros. Lincoln-Mercury, 1835 West "O". 17c

☆

Fuel Economy, Sporty Luxury — 1972 Datsun, 240Z, automatic, air, AM/FM, 12,000 miles, 7309 Englewood Dr., 489-9117. 23

GETTING MARRIED
Must sell '72 Camaro 432-1300, 434-7342. 23

☆

1964 Cadillac coupe DeVille, automatic climate control, cruise control, excellent condition, see to appreciate total luxury. 488-2668. 18

'70 Nova & '67 Cougar XR7, 5314 Myrtle, 489-0761. 23

1973 Cutlass S, Landau top, all the extras, perfect condition. 475-9611 after 6pm. 23

State Securities loans money
ON CARS & TRUCKS
1330 N 477-4444 13

1951 Plymouth, take all, will run if started, $15. 488-5460. 23

'73 Monte Carlo Landau, $3500. 921 Gaslight Lane. 23

Broekemeier
FORD INC.
All the ford cars & trucks
Excellent used cars
Give us a call
Hiway No. 15 South
Seward, Nebr.
432-0855 Lincoln Seward 643-3681 16c

'71 Pinto, Mint Green, 2 winter studded tires, 5 others, big motor, automatic, clean, functional & efficient After 6pm. 782-3198. 23

1963 Buick Special, 4-door, V8, automatic, good condition, 466-4015. 23

1972 Olds Vista Cruiser, steering, brakes, air, cruise, 14,000 miles, 466-0062. 23

1973 Pontaic Grand Prix, black with red vinyl top, tilt wheel, cruise control, tape deck & power seats, only 4,000 miles, excellent condition. Must sell. 489-0972. 23

1969 Buick Skylark, 4-door, air, power, original owner. Excellent condition, $1,575. 423-7646 after 6 p.m. 23

1970 Ford Torino, V8, automatic, power steering, excellent condition, real sharp. $1450. 489-2193. 23

'68 Plymouth Fury III Convertible, radio, heater, automatic transmission, V-8, power steering, power brakes. Only $299 at Dean Bros. Lincoln-Mercury, 1835 West "O". 17c

'71 Lincoln Continental Mark III, full power, factory air conditioning, cruise control, stereo, Michlin steel belted radial tires. $3995 at Dean Bros. Lincoln-Mercury, 1835 West "O". 17c

'70 Rambler Rebel SST, 4 door, radio, heater, automatic transmission, small V-8, power steering, power brakes, air conditioning, economical. Only $1199 at Dean Bros. Lincoln-Mercury, 1835 West "O". 17c

'72 Lincoln Continental Coupe, full power, factory air conditioning, cruise control, vinyl roof, stereo AM/FM. Only 32,000 miles on this one owner at Dean Bros. Lincoln-Mercury, 1835 West "O". 17c

Get what you pay for. 1968 Pontiac GTO, mechanically perfect, new tires, 14 miles to gallon, winterized. $975. Call 466-7796 after 3pm. 23

'68 THUNDERBIRD
Landau, full power, great condition. Must Sell, best offer. See at 3234 West Summit. 477-9598, 423-2246. 23

1960 Chrysler, 2-door hardtop, best offer. 475-7788. 23

'71 Plymouth Roadrunner, fully equipped, automatic transmission, excellent condition. After 6pm 489-0628. 23

1964 International Scout, good condition. A & D Auto, 122 So. 19th. 23

1972 Monte Carlo, 16,000 miles, excellent condition. Rally wheels, vinyl top, air. After 5pm, 435-8234. 23

'68 Dodge Dart GTS, 340 cu. in V8, buckets, Florida car, clean, $775. After 6pm. 483-1748. 23

1970 El Camino, real sharp, $2400. 38,000 miles. 432-5198. 23

1967 Ford country sedan wagon, full power, air-conditioned, A-1 condition. Make offer. 434-2850. 24

1961 Catalina 47,000 miles, good interior snow tires, power, $150. 467-1953. 18

Can you believe it: 1966 Mercury Capri, 2 door hardtop, body and engine like new, V-8. Real clean. $795
DEAN'S FORD
1901 West "O" 475-8821 21c

1966 Mustang, 3-speed, V-8, $795. Custom interior.
DEAN'S FORD
1901 West "O" 475-8821 21c

1959 Chevrolet, 4 door, automatic transmission, new tires. $99. Runs good.
DEAN'S FORD
1901 West "O" 475-8821 21c

1972 Chevrolet Impala Custom 2 door hardtop, automatic transmission, air conditioning, low mileage. Cheap.
DEAN'S FORD
1901 West "O" 475-8821 21c

1968 Renault, 4 door, like new, low mileage, 31,800. $995
DEAN'S FORD
1901 West "O" 475-8821 21c

1964 Pontiac, 4 door, automatic transmission, solid white finish, radio, heater, good transportation. $195
DEAN'S FORD
1901 West "O" 475-8821 21c

RANDOLPH OLDS
21st & N 432-3687

1973 OMEGA
4 door sedan, factory air conditioning, power steering, radio, vinyl roof. Low mileage car.
$3295

1971 PLYMOUTH
Sebring, sport coupe, V-8, regular fuel, power steering, factory air conditioning, radio.
$2480

1971 TORONADO
Full power, factory air conditioning, cruise control, tilt wheel, AM/FM radio, vinyl roof.
Sharp!

1971 OLDS
Custom Cruiser Wagon, power steering, power disc brakes, electric windows, electric seat, factory air conditioning, electric rear window, 3 seats, sharp inside and out, regular fuel engine.
$3775

1972 CHEVROLET
Kingswood Estate, factory air conditioning, power steering, disc brakes, tilt wheel, cruise control, luggage carrier, radio.
$3450

RANDOLPH OLDS
21st & N 432-3687

1971 Olds Toronado, must see to appreciate, listed new over $7800, $3,450 firm. 832 So. 33rd, 432-2932. 24

1962 Chevy Impala; V8 Automatic, $100, or best offer 435-3704. 17

65 Chevy SS 396 4-speed, 434-2302. 24

One owner, 1968 Dodge Polara, 4-door, automatic, air, radio, power steering, tinted glass all around, 29,000 miles. 423-6043. 18

'69 Camaro with air, power steering, 350, automatic, excellent condition, best offer, 475-7925. 24

'65 Chevelle, good gas mileage, new tires, 475-2771 after 3pm. 21

1967 Ford Wagon, 8 passenger, power, air, automatic, $600. 477-9650. 24

1961 Ford, good running condition, 2-door. 2954 Ryons. 24

Clean 1965 4-door Custom Ford, air-conditioned, all power. Must Sell. $350. 434-2990. 24

1969 Ford Galaxie 500, 4-door hardtop, air conditioned, new tires, must sell, $1095 or best offer. 3311 Cooper, 488-9371 after 4pm. 24

1963 Ford Galaxie 500, 2-door hardtop, automatic V8, like new transmission, tires & battery. $100 or best offer. 434-7551 before 2:30 pm. 24

Fine '70 T-Bird, clean, comfortable, priced right, 488-1307. 18

1961 Pontiac Tempest station wagon, 4-cylinder automatic, inspected, runs good, snow tires, $100. 798-7629. 24

1957 Chevy Bel Air 4-door hardtop. 798-7360. 18

1973 Pinto 3-dr Runabout, red, automatic, 23 miles per gallon. Ready for winter. 475-1816. 24

'69 Roadrunner, 383 4-speed, mags, good tires, nice looking. $1200 or best offer. 477-3587 24

1972 Skylark Custom, all extras, new tires, $2,895. 477-9722. 24

70 Roadrunner excellent condition. $1595 or best offer 466-1672 24

Must Sell. '73 LeMans Sport, only $3250. Call 477-4198 week mornings or 477-4328 eves. 19

'63 Falcon, 2-door sedan, 6-cylinder stick, new front tires. '65 Falcon Futura station wagon, small 8-cylinder automatic, new front tires. Both good economy cars. 789-3115. 24

'67 Fury III, clean, power steering, brakes, air. 483-2170 after 5pm. 24

'66 LeMans, hardtop, 8-track, chromes & mags, bucket seats, automatic, good condition, $550, best offer. 466-7804. 17

'68 GTO, excellent condition, best offer. 475-2951. 21

1970 Ford Fairlane, 2-door, automatic, 302, excellent condition, good gas mileage, 48,000 miles. $1600. 434-0293. 24

1965 Comet, very good condition, 467-3135, 475-5086. 24

'62 Chevy in good condition. $150. 475-6169 after 4pm. 18

'69 Dodge Charger, 383, 4-barrel, automatic. Make Offer. Eves. 488-1161. 19

'67 Thunderbird 4-door Landau. Dark green, excellent condition needs muffler. Best offer. 855-2560, Dawson 21

'63 Olds station wagon. Air, power brakes & steering, 9 passenger, good. 477-9441 after 3pm. 16

1973 LTD Squire Brougham wagon. Must sell. Call 434-4690. 18

'65 Ford Custom, air, good condition, $375. After 5pm. 489-3969. 24

Class C tavern for sale, nice place, excellent business, financing available. 3-D Tavern, Ulysses, Nebr. 16

1965 Valiant, standard transmission, excellent condition. 434-2876 after 3:30 pm. 13

1972 Vega Hatchback, under 10,000 miles, automatic transmission, power steering, studded snow tires, $2,100. 488-4126. 18

1961 Falcon Panel, not many of these left. May be seen at PRECISION BEARING SERVICE. 2935 No. 27th. 24

1972 El Camino, silver, 16,000 miles, 665-2101 Ceresco. 24

1964 Corvair, 4-door, automatic, clean. 1962 Falcon station wagon, automatic, air-conditioning, clean. See these at 2121 So. 36th, after 4:30pm. 24

1960 Chevrolet Biscayne 6 cylinder stick, runs good, $65. 466-4096. 24

'73 Torino Brougham, medium blue, 2-dr. hardtop, power steering & brakes, air, 16,000 miles. Sharp. 435-2335. 23

COMET
THE SOLID LITTLE ECONOMY CAR
Owning a new Comet is easy
Let us prove it!

COMET 2-DOOR SEDAN

'74 Comet 2-door with radio, 250 6 cylinder, selectomatic transmission, white sidewalls, powe steering, radio. Deluxe infeior option, tinted glass complete, wheel covers, protective bodyside moldings, carpeting, bodyside wheel ip & rocker panel moldings. Stock :9147

ALL FOR ONLY
3187

$187
Down with qualified credit.
99.64
per month for 36 months. Total time price $3587.04 Total finance charge $578.04 at 12% APR.

Capri
IT'S THE SEXY EUROPEAN YOU CAN AFFORD
INEXPENSIVE TO OWN!
INEXPENSIVE TO OPERATE!

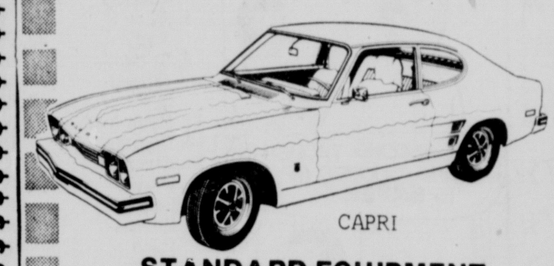

CAPRI

STANDARD EQUIPMENT
* Bucket Seats
* Front Disc Brakes
* Radial Ply Tires
* Styled Steel Wheels
* Rack & Pinion Steering

$3919
* Decor Group
* Radio
* 4-speed

Open Weekdays 8-10, Sunday 10-6
Dean Bros.
LINCOLN-MERCURY
1835 West "O" 477-5202

MISLE CHEVROLET 50th and O
MONEY SAVER SALE
AT MISLE CHEVROLET

1972 Ford
Galaxie 2-door hardtop sport coupe, power steering, factory air conditioning, power brakes, radio.
$1875

1972 Chevrolet
Impala 4-door, turbohydramatic, power steering, power brakes, factory air conditioning, tinted glass.
$1975

1972 Ford
Custom 500, 4-door, automatic, power steering, power brakes, factory air conditioning, disc brakes.
$1595

1972 Chevrolet
400 4-door, automatic, power steering, power brakes, tinted glass, factory air conditioning, white sidewall tires, radio.
$1995

1972 Chevrolet
Impala 4-door hardtop, automatic, power steering, power brakes, tinted glass, factory air conditioning, rear speaker, white side wall tires.
$1795

1971 Ford
Ranch wagon, 9 passenger, automatic, power steering, power brakes, factory air conditioning, tinted glass, white sidewall tires.
$1795

1971 Mercury
Montego Sport Coupe Cyclone, 4-speed, air conditioning, spoiler, power steering, tinted glass, ralley wheels, bucket seats.
$1795

1971 Chevrolet
El Camino, turbohydramatic, power steering, factory air conditioning, white sidewall tires, positraction, power brakes, tinted glass.
$2575

1970 Chevrolet
Chevelle, sport coupe, V8, automatic on the floor, power steering, power brakes, rear speaker, bucket seats, radio.
$2145

1970 Chevrolet
Monte Carlo Sport, turbohydramatic, power steering, power brakes, factory air conditioning, tinted glass, pushbutton radio.
$1975

1969 Chevrolet
Van, front stabilizer, heavy duty front spring & rear spring. turbohydramatic heavy duty battery, pushbutton radio, refrigerated & insulated.
SAFE $$$

1969 Cadillac
DeVille Coupe, automatic, power steering, power brakes, factory air conditioning, white sidewall tires, electric windows, tilt & telescopic wheel, cruise control, tinted glass, electric seat.
$1990

1968 Ford
Country Squire station wagon, 10-passenger, automatic power steering, power brakes, factory air conditioning, electric windows, tail gate & seat, cruise control, tape player.
$1095

1966 Ford
Galaxie 6 passenger ranch wagon, 3-speed, luggage rack, pushbutton radio.
$145

1966 Oldsmobile
Toronado deluxe Sport Coupe, automatic, power steering, power brakes, factory air conditioning, tinted glass, disc brakes, rear seat speaker, tilt & telescopic wheel.
$475

1966 Ford
Custom 500, 4-door, white sidewall tires.
**$

MR. TWEEDY

by Ned Riddle

"Boss, Jojo will need a 3CA Carburetor kit before he can start on that man's car."

OFF THE RECORD

by Ed Reed

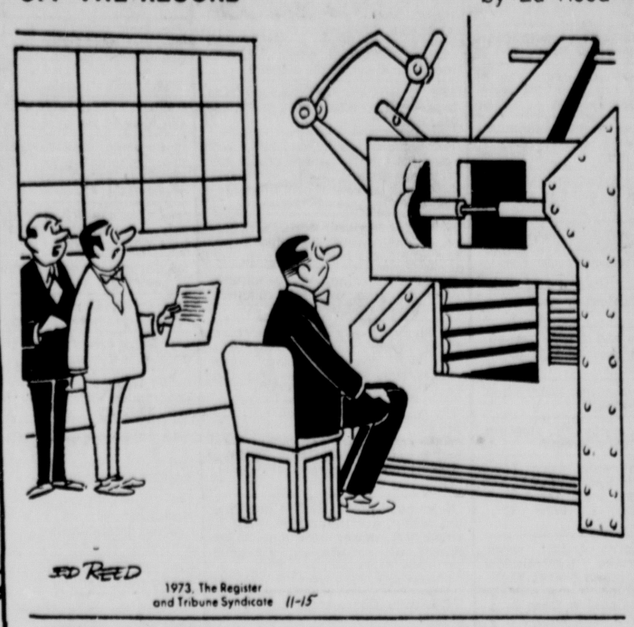

"This machine is so human, it won't work if nobody's watching it."

POGO

by Walt Kelly

B. C.

by Johnny Hart

THE JACKSON TWINS

by Ed Strops

THE RYATTS

by Cal Alley

Crossword

by THOMAS JOSEPH

ACROSS

1. Al or Andy
5. In two — (speedily)
11. Palm leaf
12. Doglike
13. River in Hades
14. Sacred Zoroastrian books
15. Indian cymbals
16. Three (It.)
17. Preparatory school (abbr.)
18. Make affluent
20. Musical syllable
21. Goad
22. How soon?
23. Hebrew lyre
24. Germ
25. Delineated
26. Sales inducement (abbr.)
27. Make a boo-boo
28. Short hundredweight (Brit.)
30. Author, — Holm
31. Gordon Mac —
32. Catnip
34. More wicked
36. Elliptical
37. Withdraw
38. Flower holder
39. Vibration
40. Thin Man's dog

DOWN

1. Expense
2. Wedding setting
3. Be a hypocrite (3 wds.)
4. Eucharist case
5. Terrified
6. Refuge
7. Chemical suffix
8. Hit the deck (3 wds.)
9. Registered
10. Mariner
16. — Heyerdahl
19. Boast
22. Rebecca —
23. Visitor
24. "— qua non"
25. Forsake
26. More beloved
28. Belief statement
29. Minimal
33. Entreaty
35. Man's nickname
36. Eggs

1	2	3	4	■	5	6	7	8	9	10	
11				■	12						
13				■	14						
15				16				17			
■	18		19				■	20			
■	■	21				■	22				
■	23				■	24				■	
25				■	26				■	■	
27			■	28					29	■	
30			■	31			■	32		33	
34			35				36				
37						■	38				
39						■	40				

11-15

Yesterday's Answer 11-15

A	B	B	A	■	C	H	A	F	E		
P	L	U	M	■	R	U	L	I	N	G	
A	E	R	Y	■	E	M	E	R	G	E	
R	A	N	■	P	A	P	■	E	R	A	
T	R	I	C	O	T	■	T	B	A	R	
■	■	N	O	N	E	■	R	I	V	E	
A	N	G	R	Y	■	P	A	R	E	D	
B	A	D	E	■	S	A	I	D	■	■	
A	V	E	S	■	T	I	N	S	E	L	
S	I	S	■	D	I	N	■	U	R	I	
E	D	I	S	O	N	■	L	I	R	A	
D	A	R	I	N	G	■	E	T	O	N	
■	D	E	C	A	Y	■	V	E	R	A	

DAILY CRYPTOQUOTE – Here's how to work it:

A X Y D L B A A X R
is L O N G F E L L O W

One letter simply stands for another. In this sample A is used for the three L's, X for the two O's, etc. Single letters, apostrophes, the length and formation of the words are all hints. Each day the code letters are different.

CRYPTOQUOTES

K IKV RLH PKTBGC K YHHM VUYLN'C EGCN RUTT VHN TUG MHRV RUNL GVIUNF UV LUC LGKEN US LG JKV LGTA UN.—TKBEGVJG CNGEVG

Yesterday's Cryptoquote: ALL THE VITAMINS NEEDED SEEM TO BE FOUND IN PLEBIAN DISHES.—WILLIAM FEATHER

(© 1973 King Features Syndicate, Inc.)

Wishing Well®

8	4	5	6	7	5	2	4	5	8	6	7	3
A	M	S	A	Y	T	H	A	A	S	H	O	R
4	5	7	8	6	2	4	3	6	2	7	5	4
T	R	U	U	A	O	E	I	P	U	G	S	R
7	6	2	5	4	7	5	2	8	4	3	6	3
E	P	R	I	I	T	N	S	P	A	C	Y	H
8	7	3	6	8	4	2	5	7	2	8	4	5
E	R	L	V	R	L	O	Y	E	F	V	S	O
4	5	7	4	5	7	3	8	2	6	2	3	6
U	U	S	C	R	U	I	I	B	E	L	V	N
5	8	6	3	2	5	8	4	3	7	4	8	7
L	C	T	I	I	I	T	C	N	L	E	O	T
2	6	8	7	4	6	2	8	5	6	3	5	4
S	U	R	S	S	R	S	Y	F	E	G	E	S

Here is a pleasant little game that will give you a message every day. It's a numerical puzzle designed to spell out your fortune. Count the letters in your first name. If the number of letters is 6 or more, subtract 4. If the number is less than 6, add 3. The result is your key number. Start at the upper left-hand corner of the rectangle and check every one of your key numbers, left to right. Then read the message the letters under the checked figures give you. 11-15

© King Features Syndicate, Inc., 1973. World rights reserved.

THE LOCKHORNS

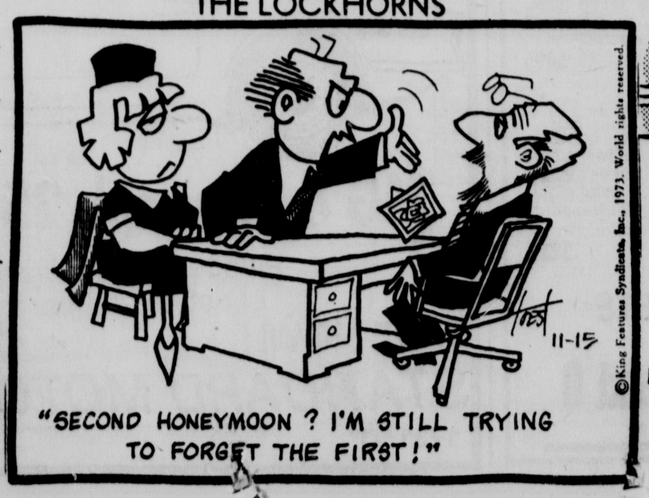

"SECOND HONEYMOON? I'M STILL TRYING TO FORGET THE FIRST!"

HI AND LOIS

by Mott Walker & Bik Browne

by Rog Bollen

ANIMAL CRACKERS

THE HEART OF JULIET JONES

by Stan Drake

MARY WORTH

by Ken Ernst

BEETLE BAILEY

by Mort Walker

DONALD DUCK

by Walt Disney

RIP KIRBY

by John Prentice & Fred Dickenson

THE GIRLS

by Franklin Folger

LAFF-A-DAY

"The first dollar I ever earned. Would be worth over $30 today if I had put it in the bank instead of in that silly frame."

"Isn't it awful about the expected fuel shortage this winter? I think we should do everything we can to meet it, don't you?"